Tonight: Showers
Tuesday: Mainly cloudy

Victoria Times

Classified 386-2121
News 382-3131

96th YEAR, No. 8 ★★ VICTORIA, BRITISH COLUMBIA, MONDAY, JUNE 18, 1979 20 CENTS DAILY, 30 CENTS SATURDAY

Sandinistas make gains

Times News Services

MANAGUA — Sandinista rebels battled for a provisional capital in southern Nicaragua today, overran the national guard garrison in the country's second-largest city and held large parts of Managua.

The rebel commander in the south, Eden Pastora, said his forces will take the city of Rivas, 50 kilometres north of the Costa Rican border, by Tuesday and establish a provisional government there.

Today's rebel push follows another serious setback for President Anastasio Somoza's beleaguered government which took place this weekend when five South American nations recognized the Sandinista guerrillas as members of a legitimate army elegible for "treatment and prerogatives" as a belligerent under international law.

The statement issued by the foreign ministers of Ecuador, Venezuela, Colombia, Bolivia and Peru, all members of the Andean Pact economic group, essentially rejects Somoza's contention that the rebel forces are "international terrorists" and opens the way for eventual recognition should the guerrillas emerge as probable victors.

Sunday, one of the pact members, Ecuador, broke relations with Somoza's government. Costa Rica severed diplomatic ties last fall, followed by Mexico last month.

Coinciding with the pact statement Saturday, a 400 strong Sandinista column crossed the Costa Rican border into Nicaragua and joined 300 guerrillas who invaded there Friday.

The joint Sandinista force is the largest yet assembled.

The Sandinistas named a five-member junta during the weekend and said their aims are to overthrow 40 years of Somoza family rule, hold free elections and install a "government of international unity."

Maj. Pablo Emilio Salazar, 35, who commands Somoza's forces in the south, said there are about 700 men in the guerrilla force and they will be encircled and destroyed.

Col. Aquiles Aranda Escobar, the spokesman for Somoza's 13,000-man national guard, said the guerrillas have taken the villages of Penas Blancas on the Costa Rican border and Sapoa, about three kilometres north on the Pan American Highway.

Meanwhile, reports from Ottawa say 17 more Canadians were evacuated from Nicaragua on the weekend

An External Affairs spokesman said four Canadians had left Managua, the capital, aboard a Nicaraguan commercial aircraft for the Panama Canal Zone.

An additional 13 Canadians were evacuated Saturday by a United States Air Force plane to the Panama Canal Zone.

Although only four more Canadians have indicated they plan to leave the country, 23 others said they will remain in Nicaragua.

Time for all tubbers to get set

Yes, Victoria's Great Inner Tube Race is on again this year.

The exciting spectacle in the Gorge, organized by the Hampton Park Hustlers sport club and sponsored by the *Victoria Times* is scheduled this year for Sunday, July 29, with the annual pre-race dance on the Saturday night at Victoria Curling club.

Full details of the big event will be published in next Saturday's *Times* but, meanwhile, contestants should be looking for those big inner tubes now.

The Hustlers also are seeking marching bands for the parade which precedes the race and rock and roll bands to entertain the spectators. Those interested should phone Bob Painton at 386-0730 or John Clayton at 479-1772.

HAVING A BALL: Participants take it lying down as they roll an earth ball at Gorge Park Sunday during Buccaneer Days. Weekend celebrations included a parade, dances, sports and games throughout Esquimalt. More pictures on page 8. (John McKay photo).

Batch of refugees towed out to sea

Times News Services

KUALA LUMPUR — Malaysia today backed down from its threat to "shoot on sight" any Vietnamese refugees approaching its shores but added they still would not be allowed to land and 76,000 already in the country would be shipped out.

One group of 2,500 Vietnamese men, women and children who had already landed in Malaysia were put aboard five overcrowded wooden vessels Sunday and towed out to the South China Sea, where they drifted today.

They were apparently tricked aboard by Malaysian promises that the United States would rescue them, a diplomat in Kuala Lumpur said.

Meanwhile, Thailand has sent 2,500 more Cambodians back across the border into their war-ravaged homeland.

In response to the growing refugee crisis, Immigration Minister Ron Atkey said Canada may increase its quota of Vietnamese refugees to 7,000 a year from 5,000 and will take every opportunity to express its outrage and shock at the genocide in Vietnam.

Canada must demonstrate "to the world that we are a compassionate nation and that we care about the situation," Atkey said in a interview broadcast Sunday on the CTV program *Question Period*.

"There is a case of genocide here against the ethnic Chinese and to a certain extent the entrepreneurial class in Vietnam," he said. "And I think neighboring countries . . . the world, including the Soviet Union, should point their fingers."

Britain has also called on Moscow to "make representations" to its ally, Vietnam, in an attempt to curb the rapidly-increasing exodus of refugees.

Malaysian Prime Minister Hussein Onn today sent a message of reassurance to U.N. Secretary-General Kurt Waldheim, who had sought a "clarification" of Malaysia's position after the "shoot on sight" declaration was issued last Friday.

"I wish to state that our measures to prevent further inflow of the boat people do not include shooting them," Hussein said.

But he maintained there would be a total ban on new refugees and all of the 76,000 "illegal immigrants" now crowding refugee camps must go eventually, although no deadline was set.

"We have reached the limit of our endurance and this is the only way open to us to contain the problem that is severely affecting our country," Hussein said.

Hussein praised Waldheim for efforts in solving the refugee problem but said efforts by the United States, Australia, Canada and France — which have taken most of those accepted for resettlement — "commendable as they are, have been grossly inadequate."

ON THE INSIDE

Express to fold

The *Express*, the striker-run Vancouver newspaper that has filled the gap left when the city's two dailies were shut down by a strike-lockout 7½ months ago, will end production Friday. Page 9.

SALT pact signed

U.S. President Carter and Soviet leader Brezhnev today signed an historic treaty aimed at averting a nuclear holocaust. Page 10.

CIA up to old tricks?

The House of Representatives Assassinations Committee discovered last summer that its most sensitive files had been rifled and traced fingerprints on them to an officer of the Central Intelligence Agency. Page 26.

SPORTS

Hale Irwin admitted to last-day pressure but shook it off, along with some late-hole difficulties, struggled in with a 75 and a 72-hole total of 288 Sunday to win the United States Open golf championship for the second time. Story on page 12.

High jumper Debbie Brill and hammer-thrower Scott Neilson of Canada highlighted the U.S. Amateur Athletic Union championships in Walnut, Calif., with record-breaking performances at the weekend. Page 15.

INDEX

Births	28	Family	23-25
Capital Scene	42	Finance	6, 7
Classified	28-42	Gardening	42
Comics	20	Sports	12-17
Deaths	42	Theatre	27

Dollar exchange

U.S. dollar at banks this morning bought $1.1660 Canadian, according to the Greater Victoria Information Centre.

IWA votes strike

VANCOUVER (CP) — Woodworkers in B.C.'s coastal and southern interior regions have voted 88 per cent in favor of strike action if contract talks fail.

But the vote is a routine event and talks have been continuing in what spokesmen for the companies and the union say is a positive atmosphere.

Jack Munro, Western region president of the International Woodworkers of America, said Saturday he is hopeful a settlement can be reached without a strike.

Watching the talks closely are representatives of two pulp and paper unions and their 12,800 members and 15 B.C. paper companies. Generally, the pulp and paper negotiations parallel those in the logging industry and the base pay rate of $8.16 is the same in both industries.

The pulp and paper unions, the Canadian Paperworkers' Union and the Pulp, Paper and Woodworkers of Canada, have not yet taken strike votes.

Should the woodworkers' talks fail and there is a strike, pulp and paper producers would also be severely affected by the walkout.

The woodworkers' talks are continuing, however, and Munro said the two sides are wrestling with the pension issue.

Forest Industrial Relations, the group which negotiates for the companies, wants a pension plan that would cover all three forest industry unions.

Munro said the woodworkers are not opposed to one plan but want first to ensure that problems with the woodworkers' present plan are corrected.

Ballam knocks boycott story

The man heading the committee which will probe medical services at Alert Bay said today incorrect press reports aren't going to make his task any easier.

Dr. Charles Ballam, chairman of the joint hospitals committee — an ad hoc group of medical officials formed 10 years ago to look into services provided by the province's hospitals — said he was surprised by the criticisms reported in *The Daily Colonist* on the arrangments he made for the hearings.

As of late last week, lawyer for the Nimpkish Indians, Harry Rankin, told him the setup was great, Ballam said.

Ballam wouldn't comment specifically on reports the Indians planned to boycott his hearings but said he hadn't heard of any complaints from either the Nimpkish band council or Rankin.

"I don't think this problem is going to be solved in the newspapers," he said, "but it seems like the *Colonist* is trying to solve it."

The newspaper story said the Indians plan to boycott the committee's hearings for several reasons, including the band's time allotment to present material.

The Nimpkish are unhappy, the story said, with their three-hour time limitation. And they have expressed resentment that the hearings were to take place in the administrator's office at St. George's Hospital in Alert Bay.

But Ballam said that in his discussions with Rankin he left the time allotment open to the lawyer.

Rankin told him three hours was ample.

Ballam said he asked Rankin if he needed more time and Rankin replied that three hours was fine.

Ballam, who is also the senior medical consultant for the ministry of health, said he has no idea where the information originated that the hearings were to be held in the administrator's office.

He said he is going to Alert Bay Tuesday to find suitable locations for the hearings which start Wednesday.

Carter tries again for gas rationing

Times News Services

WASHINGTON — The Carter administration, hoping that gas line-ups in Washington and around the U.S. may have changed some minds in Congress, is contemplating a new effort to win approval for a nationide gasoline rationing program.

Station owners in the U.S. capital said Sunday's lines were little different from Friday and Saturday, when motorists waited at pumps for three hours or more.

Approximately five per cent of the Washington metropolitan area's 1,500 stations were open for business Sunday.

Stuart Eizenstat, President Jimmy Carter's chief adviser on domestic policy, said on the weekend that he plans to confer with House leaders to determine whether a new rationing plan might fare better than the administration proposal that was soundly defeated on the House floor six weeks ago.

In effect, the White House is stepping back into a debate from which it angrily withdrew after its first rationing plan was rejected. Carter responded to the House vote against his proposal with a blast at "political timidity" and "parochial interests" among the membership, and said he would leave it to Congress to develop a rationing scheme.

Eizenstat said the administration is "re-reviewing this situation" and may get to work on a new administration rationing plan. First, though, he said, he will explore the subject with House leaders. "Otherwise you just get yourself back in the same meat grinder."

Rep. John D. Dingell (Dem.-Mich.), chairman of a House energy subcommittee, said Eizenstat is likely to receive a more positive reception this time. This may be the right time to put together a workable plan," Dingell said through a spokesman.

In the Senate, which aproved the president's rationing plan before the House killed it, Majority Leader Robert C. Byrd (Dem.-W.Va) has been urging the president to try again. Until Saturday, though, Eizenstat had responded coldly to Byrd's entreaties.

With upward of 90 per cent of gasoline stations across the United States closed, Sunday drivers in the big cities of the Northeast and Texas were hard pressed to find gasoline.

But in California, where an odd-even licence plate plan

See GAS page 2

2B more people by 2000 forecast

UNITED NATIONS (Reuter) — World population will increase by two billion to a total of six billion people by the year 2000, despite a trend toward smaller families, a United Nations report released Sunday shows.

The author of the report, Rafael Salas, the executive director of the UN Fund for Population Activities (UNFPA), said that by 1980 alone world population will be up 750 million over the 1970 count.

But the most serious population problem for the more developed countries — according to Salas — is a drop in population, meaning a growing number of elderly people being supported by relatively-fewer productive citizens.

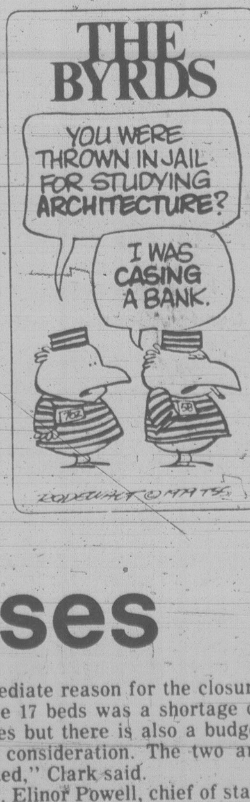

Jubilee ward shuts: No nurses

By AL FORREST
Times Staff

Royal Jubilee hospital on the weekend closed a 17-bed ward, forcing the postponement of four operations and adding to the squeeze in other departments.

Official reason for the closure was a nurse shortage but a provincial government budgetary squeeze is also a factor, according to Dr. Doug Critchley, past president of the Victoria Medical Association.

"When nurses retire at the Jubilee they have been replacing them with lower-paid categories, nurses aides and practical nurses. This has contributed to the nursing shortage."

Critchley said total staff at Jubilee has been reduced by several hundred over the past three years.

The closure was at Two Central, a ward for short-term acute care patients. Among the four who had operation postponed, at least one had been delayed for the third time, hospital sources said.

New patients seeking elective surgery are required to wait until mid-November. The hospital has 891 on the waiting list for elective surgery.

There are also 301 waiting for urgent surgery.

The hospital has been forced to postpone 389 admissions so far this year because of the continuing bed shortage. Some of these involved cancer patients.

The closure is adding to a problem where there are already four patients over quota in ward West Two, two over quota in Three South and three over quota in Three Centre. Many patients are in treatment rooms (where there are no bells to summon a nurse in an emergency) or in hallways.

John Clark, acting executive director of the Jubilee, declined specific comment on the growing waiting list.

Former director A.C. Pickles retired Friday and this was Clark's first day in his new position.

"In general terms I can state the immediate reason for the closure of the 17 beds was a shortage of nurses but there is also a budgetary consideration. The two are related," Clark said.

Dr. Elinor Powell, chief of staff for the doctors at Jubilee, expressed concern about the closure of the 17 acute care beds but said the beds could have been kept open if nurses had been available.

Meanwhile, a spokesman for the nurses today said several on-call nurses had applied for summer work

Economy jumps 6.8%

OTTAWA (CP) — The economy appeared to surge ahead during the first quarter of the year, registering an annual growth rate of 6.8 per cent.

But government officials warned that the growth rate was deceptively high and should not be taken as a forecast of the year-end figure.

Figures released today by Statistics Canada showed that the output of goods and services expanded faster between Jan. 1 and March 31 than at any time since 1973.

Last quarter's 6.8-per-cent growth rate compared with a rate of 2.0 per cent the previous quarter.

Growth rates extended to an annual basis for the previous quarters of 1978 were 3.6 per cent in the third quarter, 4.4 per cent in the second quarter and 2.8 per cent in the first quarter.

"It (the most recent rate) looks extraordinary, but it really isn't," said a Statistics Canada spokesman. "It's not bad, but I would certainly be surprised if we could sustain that rate for the rest of the year."

The figure seems high, he said, because manfuacturers have been building up large stocks in their storerooms and stockyards — known as inventory accumulation.

Inventories increased by $3.1 billion during the quarter, the largest three-month increase since late 1974.

Part of these inventories may indicate that manufacturers are preparing for a buying surge they anticipate in the months ahead, the official said, but much of the build-up has been involuntary.

As industry finds its export market weakening, it ends up with a large backlog. This could foreshadow production cuts and layoffs in the months to come.

Another factor which makes the most recent growth rate seem unusually high is that fact that it follows a period in which large amounts of money left the country in dividend payments to foreigners.

This made the economy in the fourth quarter of 1978 seem more stagnant than it actually was.

The official said it seems unlikely the economy could grow by more than five per cent at the most this year.

He called the first-quarter showing "fairly solid, but certainly not dramatic."

THE OUTCASTS — *by Ben Wicks*

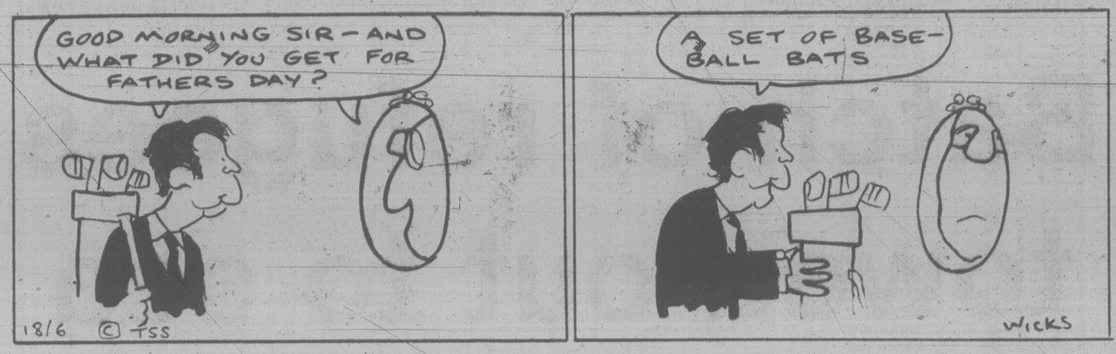

Votes 'illegal' Cocke claims

TORONTO (CP) — A few thousand people may have voted illegally in the May 22 federal election because of lax enumeration procedures, according to the *Globe and Mail*.

The newspaper quotes Yvonne Cocke, an organizer for the New Democratic Party in British Columbia, as saying she suspects a lot of British subjects voted in the election.

The election was the first one in which British subjects who are not Canadian citizens were not allowed to vote.

Jean-Marc Hamel, chief electoral officer for Canada, is quoted as speculating that in ridings with large British populations perhaps "one per cent or so" of eligible voters could have been wrongly enmerated and could have voted.

The Globe also quotes Hamel as saying that several hundred, perhaps even a few thousand, U.S. citizens with property in Canada could have been on enumeration lists.

The Weather

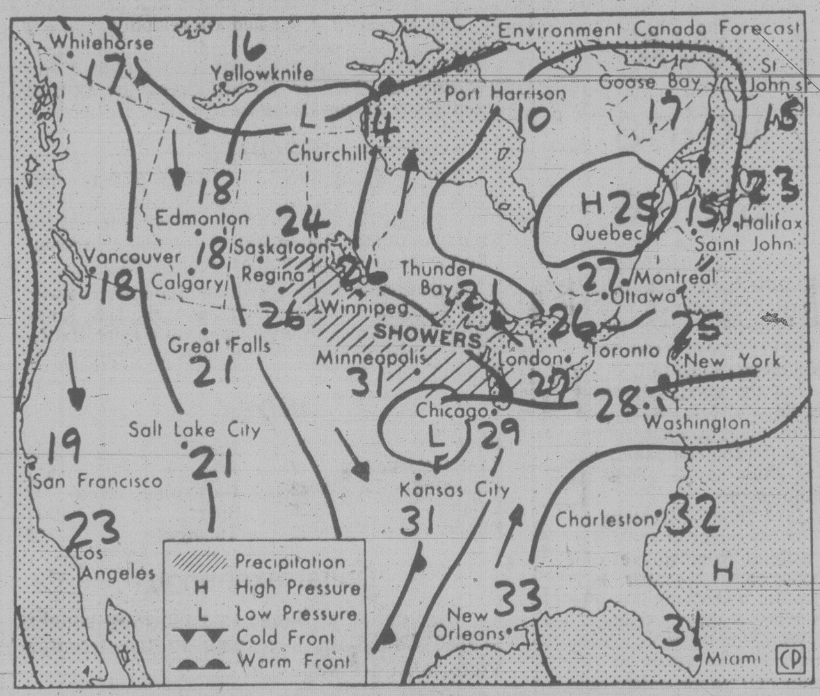

Map valid until noon Tuesday

Unsettled cool dull weather persisted over the coastal communities today. A northwesterly circulation has brought another weak disturbance to the north coast and some rain is again expected for the south coast tonight.

Patches of cloud will drift into the interior today with some showers. No significant improvement is expected in the general weather conditions for several days.

ENVIRONMENT CANADA WEATHER OFFICE 10 A.M. FORECASTS
Valid Until Midnight Tuesday

Greater Victoria: Mostly cloudy with occasional rain beginning tonight. Tuesday mostly cloudy. A few periods of light rain or drizzle turning to isolated showers in the afternoon. Highs 17 and Tuesday near 18. Lows tonight near 9.

Lower Mainland, East Vancouver Island: Mostly cloudy with occasional rain beginning tonight. Tuesday mostly cloudy. A few periods of light rain or drizzle turning to just a few showers in the afternoon. Highs both days 17 to 18. Lows tonight around 10.

North and West Vancouver Island: Cloudy with periods of rain or drizzle beginning northern parts this afternoon and spreading slowly south. Tuesday mainly cloudy with the rain or drizzle tapering off to isolated showers in the afternoon. Highs both days near 17 except near 20 inland. Lows near 9.

TEMPERATURES

Yesterday

	Max.	Min.	Prcp.
Victoria	14	10	2.3
Normal	19	10	
One Year Ago			
Victoria	18	10	—

Across Canada

Prince Rupert	13	10	0.2
Prince George	23	8	—
Port Hardy	18	9	—
Terrace	22	12	—
Tofino	17	8	—
Comox	20	10	—
Vancouver	17	12	2.3
Kamloops	29	13	—
Cranbrook	23	10	—
Williams Lake	23	9	—
Fort Nelson	23	11	0.3
Peace River	23	11	—
Edmonton	21	6	0.4
Jasper	24	9	—
Calgary	18	7	0.8
Lethbridge	20	13	trace
Medicine Hat	23	14	14.8
N. Battleford	24	12	2.8
Saskatoon	24	11	0.2
Swift Current	23	11	0.2
Prince Albert	25	15	—
Moose Jaw	24	9	4.2
Regina	25	11	—
Yorkton	25	10	—
Brandon	25	10	—
Winnipeg	25	11	—
The Pas	26	11	—
Kenora	24	11	—
Thunder Bay	23	6	—
Toronto	29	12	—
Ottawa	29	11	1.0
Montreal	30	14	—
Quebec	22	11	2.2
Halifax	28	12	trace
Charlottetown	23	16	—
Fredericton	30	16	—
St. John's	25	9	—
Whitehorse	14	7	4.1
Yellowknife	22	8	—
Inuvik	17	2	—

United States

Seattle	16	12	—
Spokane	11	9	8.4
Portland	11	9	8.4
San Francisco	17	14	3.0
Los Angeles	23	14	—
Las Vegas	29	14	—
Phoenix	37	22	—
Chicago	24	14	—
New York	42	21	4.1
Miami	32	25	6.1

World Temperatures

Amsterdam 20, 12; Athens 38, 25; Bahrain 43, 31; Bangkok 30, 28; Beirut 32, 22; Belgrade 25, 16; Berlin 18, 7; Bogota 18, 8; Brussels 19, 11; Buenos Aires 19, 6; Cairo 39, 25; Caracas 27, 21; Copenhagen 17, 12; Frankfurt 19, 11; Geneva 22, 8; Helsinki 16, 8; Hong Kong 28, 25; Honolulu 30, 22; Jakarta 33, 24; Jerusalem 31, 19; Johannesburg 10, —2; Kiev 28, 21; Kuala Lumpur 30, 23; Lima 18, 16; Lisbon 31, 22; London 21, 15; Madrid 28, 15; Manila 31, 24; Mexico City 27, 14; Moscow 31, 18; Nicosia 39, 24; Oslo 21, 9; Paris 21, 11; Perth 17, 9; Rio 26, 13; Rome 25, 15; San Juan 32, 25; Sao Paulo 23, 13; Seoul 26, 21; Singapor 27, 24; Stockholm 19, 11; Sydney 18, 10; Taipei 29, 22; Tehran 30, 18; Tel Aviv 28, 20; Tokyo 31, 23; Vienna 18, 11.

CITY'S WEATHER RECORD

Sunshine, June	193.8 hrs.
Last June	186.0 hrs.
Normal (30 years)	153.2 hrs.
Sunshine, 1979	1081.3 hrs.
Last Year	963.7 hrs.
Normal (30 yrs.)	553.6 hrs.
Precip., June	10.6 mm
Last June	5.4 mm
Normal (30 years)	14.0 mm
Precip., 1979	163.8 mm
Last Year	156.1 mm
Normal (30 yrs.)	304.6 mm

Sunrise, Sunset
Sunday
(Pacific Daylight Time)
Sunrise 05:11 Set 21:19

Moonrise, Moonset
Sunday
(Pacific Daylight Time)
Moonrise 02:36 Set 16.12

TIDES AT VICTORIA
(Tides listed are Pacific Standard Time)

	Time H M	Ht Ft.	Time H M	Ht Ft.	Time H M	Ht Ft.	Time H M	Ht Ft.
18	0505	4.8	0955	5.7	1450	4.9	2215	8.8
19	0545	3.9	1355	5.9	1600	5.8	2250	8.9
20	0620	3.0	1525	6.6	1645	6.5	2320	9.0
21	0710	2.2	1620	7.1	1745	7.0	2355	8.9
22	0740	1.6	1725	7.5	1900	7.4		

TIDES AT SOOKE

	Time H M	Ht Ft.	Time H M	Ht Ft.	Time H M	Ht Ft.	Time H M	Ht Ft.
18	0325	5.2	0825	6.5	1400	4.7	2115	9.2
19	0440	4.4	1020	6.3	1445	5.5	2145	9.5
20	0540	3.5	1200	6.5	1530	6.1	2230	9.7
21	0625	2.7	1315	6.7	1600	6.5	2300	9.8
22	0705	2.2	1410	7.0	1645	6.8	2340	9.8

	Time H M	Ht Ft.	Time H M	Ht Ft.	Time H M	Ht Ft.	Time H M	Ht Ft.
18	0635	4.9	1220	7.5	1655	6.2	2355	11.1
19	0715	3.9	1420	8.2	1805	7.2		
20	0040	11.0	0810	3.0	1545	9.0	1925	8.0
21	0115	10.7	0850	2.3	1635	9.7	2035	8.5
22	0145	10.5	0915	1.7	1715	10.3	2145	8.8

Kamloops siege ends peacefully

KAMLOOPS (CP) — Two armed men held about 20 RCMP officers at bay for more than three hours early Sunday on the Kamloops Indian reserve but the incident ended peacefully.

Two men will appear in provincial court here today to be formally charged in the siege.

Police said they surrounded the trailer after being notified about gunfire on the reserve. They were fired at several times but there were no injuries.

Mary Leonard, chief of the Kamloops band, was called to the scene after two and one-half hours of unsuccessful negotiations, police said.

Leonard spoke with the men in the trailer for a few minutes and the men emerged from the dwelling a short time later.

Police said they found ten rifles of various calibres and a large quantity of ammunition inside the trailer.

Pilot plan ready

TORONTO (CP) — A portable pension plan for workers described as a pilot project was unveiled today by the Canadian Life Insurance Association.

The association said at a news conference that the plan is "available now for use by anyone who is interested."

Under the plan, the workers are given the right to carry credits from one company pension plan to another when they change jobs "until they are all gathered together in the final employer's plan."

Portability has always been a problem because pension plans differ — some widely — from company to company.

Under the new plan, the amount of service is determined on the basis of a transfer of funds, or the amount of pension money each worker brings to the new company.

"Every employer establshes its own formula for valuing service in its plan," the association said.

"It is not necessary for employers to use the same formula or basis for valuing service, but the more similar these are, the better the system works."

Key to the system, officials said, is the requirement that employers use the same formula for valuing the service of both terminating workers and new workers.

"The important feature of this new approach is that it enables transfer of service between pension plans that may be vastly different in terms of contributions and benefits," said E. H. Crawford, association president.

Just plane fun

SEATTLE (AP) — A blizzard of 50,000 paper airplanes filled the Kingdome Sunday in what was billed as the second annual World Indoor Paper Airplane Championship.

A total of 9,426 paper-folding plane designers flung their creations off a level of the domed stadium at prizes on the football field below, said John Taylor, a spokesman for the event.

Many planes hit the five compact cars in centre field, but none sailed through the sunroofs, he said. A well-placed plane could have won one of the cars or landed the others for a year's free lease.

The throwers of the 12 closest planes entered the championship finals which tested distance and accuracy, Taylor said.

Chuck Gehrts won with a toss of 77 metres minus about 2 metres he was off the target line, Taylor said.

Gehrts, a 41-year-old Metro employee, took possession of the bronze paper airplane provided by The Boeing Co. and Pacific Northwest Bell, which sponsored the event.

Contestants paid $1 for four sheets of official airplane-making paper. The proceeds, more than $12,000, goes to the Boys' and Girls' Clubs of Seattle and King County, Taylor said.

Gehrts' winning design "wasn't anythinig outrageous," Taylor said. It was a "standard paper airplane design," he said.

But Gehrts "had it figured out aerodynamically so it would go straight down the line."

Gas plan renewed

Continued from page 1

has been in effect for 40 days, gas lines were reported virtually non-existent.

Despite the ready availability of gasoline, however, tourism industry officials say fewer travellers were visiting such coastal attractions as Morro Bay and the Hearst Castle at San Simeon.

In Alabama, where independent truckers have focused their protests on fuel tank farms and distribution points, National Guardsmen were put on standby alert Sunday to begin moving fuel supplies to Alabama cities.

Gov. Fob James has pledged to keep the gasoline flowing, even if it means using the guard's 55 tankers to deliver the supplies.

In New York, the local automobile club said more than 80 per cent of gas stations in the city were closed and gas supplies in the suburbs were continuing to tighten.

A police spokesman in Cherry Hill, N.J., outside Philadelphia, said: "There isn't anybody open as far as I know." Stations on New Jersey's Garden State Parkway imposed a $3 limit on all motorists. Beginning midnight today, the parkway will begin an odd-even rationing system. "Even date, even plate," a spokesman explained.

Meanwhile, gunfire was heard on many U.S. highways as truck drivers continued to block highways and oil terminals.

The truckers, who have taken their grievances to many state capitals and to Washington, D.C., today, were taking their protest to President Carter's hometown, the small Georgia community of Plains.

There, they would protest high fuel prices and "maybe buy gas at Billy's gas station," Mike Parkhurst, president of the Independent Truckers Association, said in a reference to the Plains business owned by Carter's brother.

Pumps bonus

TORONTO (CP) — The federal weights and measures office has found motorists may sometimes get more than they have paid for at gas pumps, even if it is only a small amount.

Doug Chalk, a weights and measures inspector, says about one pump in 10 does not register correctly and of those that don't register properly, about 90 per cent give too much gas.

All pumps tested in a weekend spot test by Chalk and a reporter were within department tolerance levels which do not leave much room for error.

At stations still pumping gas in gallons, pumps must be accurate to within four ounces in five gallons. Stations that have converted to litres must be within 100 cubic centimetres in 20 litres.

The agency is even tougher on new pumps which are allowed half the normal leeway. Any more than that and they can't be installed.

Weights and measures inspectors have the authority to order repairs to pumps outside the tolerance levels and in extreme cases may order pumps shut down until repairs are made.

Chalk said he thinks most people are honest but "the dials on the pumps can be tampered with and without the threat of spot checks hanging over station owners, I feel there would be more abuse."

SUMMER TYPING SPECIAL
9 to 12 each morning for four weeks. Intensive training for all ages, beginners or brush-up.
$65 All Inclusive
Register Now
Next Course starts July 3
SPROTT-SHAW
COLLEGE OF BUSINESS LTD.
"At Sprott-Shaw we mean business"
1012 DOUGLAS STREET
VICTORIA, B.C. V3W 2C3
Telephone (604) 384-8121
6-16

FRESH AS A FLOWER
IN JUST ONE HOUR
OLD FASHIONED
BARGAINS
$1.49 DAY
Tuesday, June 19th
See detailed ad in other section
One HOUR "MARTINIZING"
THE MOST IN DRY CLEANING
8 LOCATIONS TO SERVE YOU
6-18

Alaska
Strand's Great Nature Cruise
Depart from Vancouver
Every Saturday
May 26 through to September 8
One Week from
$459*
Cruise only U.S. Dollars plus applicable taxes and fuel surcharges
Space available on June departures
See your Travel Agent for brochure
Strand Cruises
*Space at this price is limited, may not be available on all departures, is subject to availability at time of booking and is sold on a first come first serve basis. Space at this price, or lower, may be available at anytime through circumstance, or at Strand's discretion. Unless otherwise stated, all prices quoted are per person double occupancy, plus applicable taxes and fuel surcharges.

People

Heartie's not hale but she's heroic

Heartie Norden, 78 and crippled by arthritis, is likely to get a bit testy if people suggest she did anything unusual in clambering down a steep bank and pulling a plane crash victim from the Mississippi River with her cane. "I didn't do it alone," the Clearwater, Minn., resident insisted. "I was privileged to be helping something that God wanted done. He just gave me the strength to do it." One of two men aboard the single-engine airplane was killed when it crashed into the river after hitting power lines near a bridge Sunday. The pilot, **Roger Berganini**, 38, was pulled from the river by Heartie, a widow so crippled by arthritis that she must use a cane to get around. "Fortunately — I don't know why, because he was in pretty deep water — he was able to reach the end of my cane and I pulled him in," the elderly heroine said.

In Vienna, a Swedish scientist appealed to **President Carter** Sunday to help trace his missing brother, a diplomat seized by the Soviet Union 34 years ago while trying to help Jews in Budapest. The Swedish diplomat, **Raoul Wallenberg**, was on a U.S.-instigated mission to save the Jews of Budapest in 1945 when he was "taken under protection" by the Red Army, as Moscow informed the Swedish government at the time. Wallenberg's half-brother, nuclear physicist **Guy Von Dardel**, said he has evidence Wallenberg may still be alive in a Siberian prison camp. He would now be 66.

Meanwhile, six bodyguards, had their roughest assignment of the weekend summit meeting — accompanying **Amy Carter**, 11, through Vienna's Prater amusement park. After riding the Turbostar, which hurls tiny capsules around on the end of long arms, in adjacent cars, three muscular security men emerged looking decidedly pale.

It was a day late, but the annual Government House summer garden party in Ottawa was a rip-roaring success Sunday. An estimated 6,000 people swarmed about the manicured acres of lawn at Rideau Hall, official residence of **Gov.-Gen. Edward Schreyer** and his young family, and were entertained by the RCMP band in one corner and by the rock group *F.I.S.T.* in another. The very young had a puppet show and all the ice cream they could eat. On Saturday evening, Schreyer, accompanied by his wife **Lily**, officially opened the revamped National Press Club.

The new **Mrs. Rene Levesque** stole the limelight as she toured in eastern Quebec with the premier during the weekend. In one instance, she was forced by the length of applause from the crowd to stand up and acknowledge the welcome with a nod and a smile.

A brother and sister — separated 20 years ago by adoption — have been charged with incest after Lawrence, Mass., officials learned they married May 25 even though they were aware of their relationship. Free on personal recognizance were **David J. Goddu**, 22, and **Victoria M. Pittorino**, 23. The marriage was performed in nearby Andover by a justice of the peace who apparently was unaware they were related.

In Tallahassee, Fla., **"Country Bill" White** spent his 42nd day Saturday buried in a hole beneath a grey warehouse. White is listed in the London edition of the *Guinness Book of Records* as holding the world record for being buried alive — 134 days, two hours and 55 minutes. He plans to remain in his small wooden cubicle for almost five more months in a fund-raising drive for children with muscular dystrophy.

Searchers haven't yet given up on two Banff men who have been missing for three weeks on a mountain in Peru and originally reported dead. **Jean-Pierre Cadot**, 29, and **William Porritt**, 28, were last seen May 25 on Mount Kitjaru, 500 kilometres northeast of Lima.

His hopes to sail the Atlantic in a rubber dinghy shattered by a frisky pod of whales, **Paul Parsons** has reluctantly settled for a fishing trip off the Nova Scotia coast. The bearded Briton was plucked out of the damaged and swamping dinghy Puffa by the National Sea Products Ltd. stern trawler Cape Pictou early Sunday morning and was signed on as a temporary deckhand aboard the 650-ton Cape Pictou, which is not scheduled to return to her home port of Lunenburg, N.S., until June 26 or 27. Parsons, 30, who left Halifax early Friday, said in a ship-to-shore telephone conversation he that a pod of whales damaged his steering equipment and smashed his rudder.

—John McKay photos

NEED A FRIEND? These pups would make dandy companions. Cuddled by Molly Hudson, one of the founders of the Greater Victoria Dog Obedience Club, they were part of the Victoria Society for the Prevention of Cruelty to Animals annual open house at the shelter Saturday. Dog obedience demonstrations were part of the event. Anyone interested in adopting the pups can contact the shelter at 3150 Napier Lane or phone 388-6627.

Whale deaths termed 'major' species loss

FLORENCE, Ore. (AP) — The death of 41 sperm whales on an Oregon beach is a major loss to the species, an organizer of weekend efforts to save the mammals says.

The whales plowed ashore Saturday night and died despite the efforts of more than 200 people who kept them wet and organized unsuccessful attempts to drag them back into the ocean.

"Attempts this morning to pull a young whale weighing between three and 3½ tons off the beach were like trying to pull someone's garage," Bruce Mate, marine mammal specialist with the Oregon State University Marine Sciences Centre, said Sunday.

A volunteer rescue worker from the Greenpeace organization, Liz Tilbury of Portland, said only a few thousand sperm whales are thought to remain in the world and "this is a major loss to the species."

Greenpeace, devoted to preserving marine mammals, was a principal organizer of the rescue effort.

But Mate said the whales probably could not have been saved because "when the water goes out, the whale's own weight crushes down on its ribs."

"It is unable to breathe. Its ribs break and its internal organs are damaged."

Mate said he knows of few recorded landings of as large a group of whales, though it is not unusual for one or a few whales to become beached.

He said the whales' sonar and direction-finding equipment might have been affected by disease or parasites, or the mammals might have beached themselves for some other reason. He and other researchers took samples from the bodies Sunday to try to determine the cause.

The victims were sperm whales, a species of larger whales that usually keep to deep water and are seldom seen along the Oregon coast. The whales, including males and females but no infants, ranged in weight from three tons to 25 tons, in length from six metres to 13 metres and in age from two years to 35 years.

Defector's mom arrested

MOSCOW (AP) — A 70-year-old grandmother seeking to join her defector son in Sweden was arrested when she staged her third protest in as many days in Moscow, a relative said.

Antonina Agapova was seized by plainclothesmen in Red Square on Saturday night and taken away after she raised a white banner reading "Carter, Brezhnev: Help Reunite Agapov's Family," her daughter-in-law said.

Mrs. Agapova staged a similar protest in Red Square on Thursday and Friday demonstrated outside the U.S. Embassy.

Police detained her for several hours Friday night, then took her back to her apartment in a suburb 29 kilometres from the centre of the city.

Her daughter-in-law said they told her they were putting her under house arrest, took away her house keys, locked her in and stationed guards at the entrance to the apartment block.

But Mrs. Agapova had another key, dressed as a "younger woman" in high heels and a short-sleeve, brightly colored dress, and got past the guards the next night, the daughter-in-law said.

Soviet police seize Antonina Agapova, 70, in Red Square

Dominica coup brink

ROSEAU, Dominica (Reuter) — Prime Minister Patrick John of the Caribbean island of Dominica was physically and politically isolated today after his last four ministers abandoned him.

Reliable sources said John was entrenched in his official residence high above Roseau with a handful of supporters, some of them thought to be armed.

But despite the loss of his whole cabinet, a night of fire, looting and violence in the capital, and uncertainty over whether he still has the support of his 83-man army, John still clung to power.

In a statement given to tte Caribbean news agency, John said he is attempting to arrange a meeting with opposition leader Eugenia Charles "for urgent and frank dialogue on the crisis facing our country."

The statement was originally intended for broadcast over Dominica's state radio. But the manager resigned Sunday after being badly beaten by the crowd watching the fire.

The pressure for John to resign has mounted steadily since May 29 when he ordered his soldiers to open fire on 13,000 demonstrators — about one-sixth of the country's population.

Discontent has grown following reports that the government was establishing ties with South Africa, allegations of corruption and suggestions that John was involved in a plot to overthrow the government of Barbados.

WAGON SALE

$5195
PLUS FREIGHT AND DEALER PREP CHARGES
63 KM/Gallon
Canada Transport Rating
Free Rating Brochures Available

1979 MAZDA GLC DELUXE WAGON

MAZDA
Blanshard at Johnson
D.L. D02073A

PACIFIC

PEUGEOT
385-1451

Natural Flavour Enrichment* Makes The Difference!

New CRAVEN "A" Ultra Light offers you flavour far beyond any other ultra light cigarette.

Only CRAVEN "A" has succeeded in balancing good taste and ultra mildness in a cigarette.

The secret is Natural Flavour Enrichment,* discovered by CRAVEN "A" craftsmen as a way of adding full rich tobacco flavour to an ultra light cigarette.

Try new CRAVEN "A" Ultra Light soon... let your own good taste prove it.

CRAVEN "A"
Ultra Light

The One With Taste!

*World patents pending

Warning: Health and Welfare Canada advises that danger to health increases with amount smoked—avoid inhaling.
Average per cigarette—"Tar" 1 mg. Nic. 0.1 mg.

Victoria Times

ESTABLISHED IN 1884

COLIN D. McCULLOUGH, Publisher

GORDON R. BELL, Managing Editor — BARBARA McLINTOCK, Editorial Page Editor

Proprietor — Victoria Times Division of F.P. Publications (Western) Ltd., 2621 Douglas Street, Victoria V8W 2N4 Telephone 382-3131

MONDAY, JUNE 18, 1979

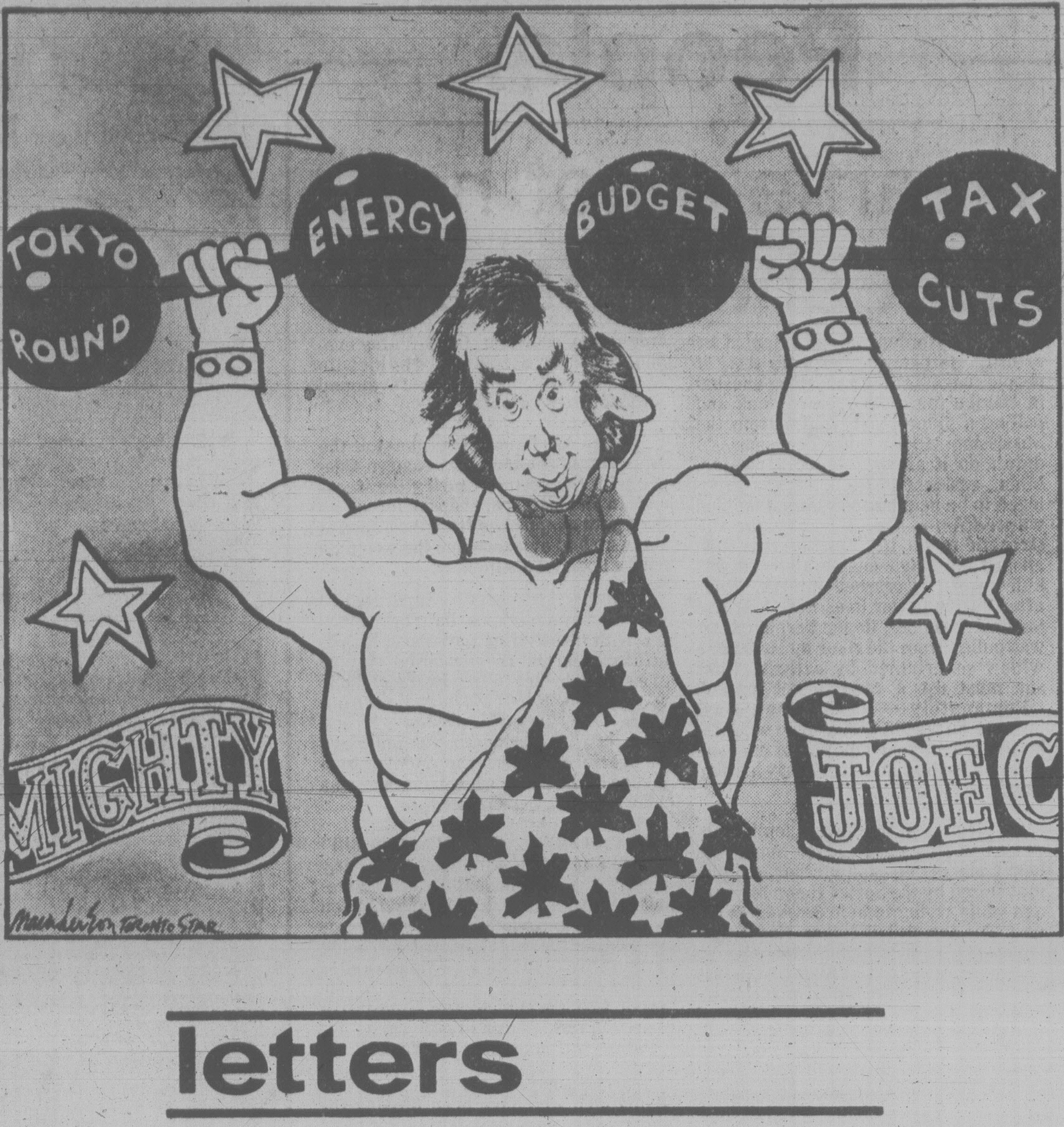

The Tories' enlightenment

Nobody expected Prime Minister Joe Clark to redeem all his election promises in his first month in office, but his frantic backpedalling is quite a spectacle.

It has been fascinating watching the Tories' metamorphosis from big-hearted spenders to pennypinchers in just two months. They profess shock at the state of the country's finances. The cupboard is bare, Finance Minister John Crosbie told Canadians. "We we're a little bit alarmed," said Clark himself after a briefing by officials on the amount of money in the treasury.

These same Tories, it should be noted, were preaching doom month in, month out last year. The dollar was diving and the nation's finances were a mess. Never before had the country rung up such an immense deficit.

They suffered a strange lapse of memory during the campaign and promised all sorts of goodies which would add up to a short term "stimulative deficit" to goose the Canadian economy into top gear again.

Now they have taken over the government and discovered, by golly, that things were every bit as bad as they claimed during the election campaign. And what is the voter to make of all this? Are the Tories now saying that they were telling him economic fairy tales when they promised stimulative tax cuts and special deductions for homeowners, the mining industry, the stock market, manufacturers and small businesses?

Fortunately, the new finance minister has provided an explanation. Two days after he was sworn in, he told the *Financial Times*:

"When you're looking at Mr. Clark's statements, you're looking at the statements of somebody who's leading the political party in an election campaign. I think we all realize that there's some difference between that and somebody who's minister of finance, and who therefore becomes responsible for the economy of the country and for ensuring that the economy does as well as possible. And therefore there may be a difference of emphasis because of that."

Politics generates a certain amount of cynicism. With this flip-flop, Crosbie is assured of a rough ride as he reconciles harsh reality with what now are recognized as Tory fantasies mounted purely for purposes of the election.

Canadians may have come to expect promises from the Liberal party (remember the oft-revived harborfront park for Toronto, the millions in aid for urban transit?) to vaporize after the election. After all, Pierre Trudeau was chosen party leader and swept into office without making a single specific promise. Expectations were already low where the Grits were concerned.

Canadians rejected the often fanciful Liberal version of events. They chose the Conservatives knowing that times were tough and believing the Tories were different from their opponents. Now, in at least one important respect the similarity seems more significant than any perceived differences.

It would have been better for the Conservatives to have levelled with Canadians and refrained from promising the sky than needlessly deplete their substantial fund of goodwill among the voters by these sudden "revelations" of the state of the economy which render inoperative much of their platform.

Canadians chose the Conservatives because the economy was a mess, because they felt it was time for Trudeau and the Liberals to go. The heart of Clark's campaign was that his party had the solutions to the country's economic problems, and he told us precisely what he would do to get Canada moving.

Canadians believed him. And now that his ministers are saying he didn't know what he was talking about, they might as well believe that too. It's preferable to thinking that his election promises were designed to be scrapped after the votes were counted.

Progress report

The Conservatives have definitely promised to go ahead with three specific promises in their election program — the mortgage interest tax deduction scheme, a reduction of 60,000 civil servants and the sale of Petro-Canada.

Half a dozen tax cuts and incentives which were an integral part of Joe Clark's "stimulative deficit" budget for 1980-81 are now doubtful starters, and two more — handing over Loto-Canada to the provinces, trying to buy 78 fighters from Iran — seem to be dead.

On moving the Canadian embassy from Tel Aviv to Jerusalem, the Tories have given both affirmative and negative answers.

That leaves 39 promises to go.

letters

Alert Bay hospital

I would like to give my deep and sincere sympathy to the family of little Renee Smith, for the loss of a beloved child can never be forgotten.

In the past, I have nursed in several small hospitals, including the one in Alert Bay, where I went to the Columbia Coast Mission as Indian nurse and where I made many friends among the native people. Having worked with many doctors and other nurses I realize that every member of the medical profession is at some time faced with a problem case, often at a time when they are completely tired out.

Yet they must try to bring a clear mind and capable hands to the situation. The doctor has no other one of his profession to consult with as to the best course to take on the patient's behalf. He also has to explain and reason with worried relatives as to what he decides is best to do.

If the patient recovers everyone is happy; but some are lost and the sorrow is felt deeply by the medical staff as well as the grieving family. At such times the doctor may be criticized and possibly blamed. Emotional and physical strain can be very great for him.

I have been a patient in St. George's Hospital in Alert Bay and cannot speak too highly of the care given to me, to which I owe my life. This I am sure is true of many other patients, both Indian and white. St. George's is a model small hospital and Dr. Pickup and his wife have been conscientious and devoted to the medical needs of the community for many years.

It is most unfortunate that a relatively recent newcomer, even with the best of intentions, has caused so much controversy at this time, for if Dr. Pickup is removed, the whole community will suffer.

I hope Dr. Pickup will be given a long-needed holiday and that he will be returned to Alert Bay with honor and respect, and that he will be given suitable medical help, so that the load he has carried for so many years may be lightened. — Emma McCoskrie Wastell, R.N., Telegraph Cove, B.C.

An answer to Fryer

The recent announcement by John Fryer, general secretary of the British Columbia Government Employees Union that a "BCGEU strike is almost a certainty" is a challenge which the electorate must recognize.

This cannot be condoned as a strategy, as he supplements this threat with the blatant outline of the planned method of disruption of public services which he feels will circumvent the Essential Services Disputes Act, and it must also be considered he states that the union will shift $1 million from its general fund to the strike fund which at this time has $2.5 million.

John Fryer and his associates are apparently suffering not only from delusions of grandeur but seem to have let their evident political animosity towards Social Credit blind them to the fact that their employer is not a political party but the electorate of the province of British Columbia as represented by all 57 members of our legislature.

The record of the NDP during the debate of the Essential Services Disputes Act was such that we can anticipate they will be sitting on the side lines offering encouragement to the Fryer group to make things as difficult as possible for the people of this province.

We must insist that the negotiations be open to the press and consequent public scrutiny.

We must be enlightened with information to be able to judge the justification of the union's demands; answers to questions such as what was the salary of the government employees in 1970 and today?

We must realize that public employees, apart from receiving their negotiated salary, also receive an annual increment over a five year period of service which is revived and extended when they are promoted into a higher salary range.

In broad terms, they receive salary plus annual increment plus cost of living adjustment topped off by various fringe benefits such as dental assistance and many devices which offer monetary benefits and employment security — quite a Dagwood Sandwich of benefits.

Once the battle lines are drawn and if a deadlock in negotiations is apparent, I would suggest a referendum among the people of this province be presented to ascertain their wishes.

Apart from receiving an answer to accede or refuse the BCGEU demands, many matters of importance concerning present and future negotiations with this organization can be answered such as:

a. The right to strike.

b. Should our employees be permitted as a group to espouse the cause of a political party?

c. Should employees of the Crown or state be required to swear allegiance?

d. Should our employees be permitted to hold office in unions outside the government service? etc.

If our 57 representatives in the legislature cannot as a group come to terms with our employees, we the electorate must be permitted by referendum to rule on this matter which goes beyond political party considerations. — Ken Burns, 401-640 Dallas Road.

CLAUDE ADAMS

The essence of SALT II: you can't go back

WASHINGTON — As Jimmy Carter and Leonid Brezhnev prepare for their symbolic summit handshakes in Vienna, Americans are left to ponder the mysteries of SALT, one of the most bewildering documents ever fashioned by human hands.

The treaty, supposedly a small but important check against the prospect of nuclear war, will be signed by the two leaders on Monday, amid great fanfare and rhetoric. For both Brezhnev, ailing physically, and Carter, ailing politically, SALT will be a welcome shot in the arm.

But this piece of paper, actually 100 pages long, is beyond the intellectual grasp of most people. It is one for the sophisticates and academics, those schooled in terms like "throw-weight" and "strategic asymmetry."

SALT II should have been prefaced: "Abandon all hope, ye who enter here." Among its articles and provisions are semantic pitfalls and qualifiers that can drive the most orderly mind crazy.

Yet distilled and seen in the light of modern history, it suggests most strongly that nothing really has changed.

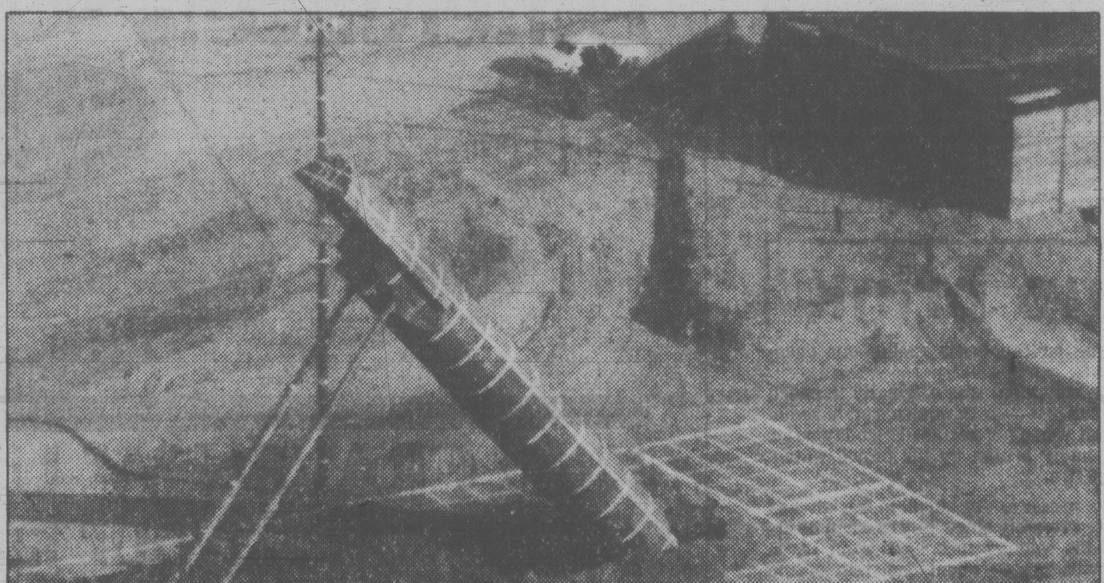

New MX missile designed by Boeing sprouts from beneath 10 inches of concrete and five feet of earth.

Carter's warning

President Carter, as he prepared to leave Washington Thursday, set up a useful signpost for those seeking to decipher the document. "No treaty," he said, "can take us back to a time before we learned to arm ourselves with nuclear weapons."

First lesson: Accept that the bomb is with us, arms race without end, amen.

In political jargon, this is called the rule of "reduced expectations."

SALT is most significant in what it doesn't do. This is the most direct road to understanding. It is not a peace treaty. It is not even an arms limitation treaty, if you want to be exact.

The Carter Administration made this clear last week when, all pietes about arms reductions aside, it announced a go-ahead with the MX missile system, the greatest leap forward in weapons technology since the multiple warhead.

The MX, which will cost the equivalent of setting up a national health insurance scheme in the U.S., is a devilishly clever air force idea to keep your muscle out of sight.

You take 200 or 250 of these giant missiles and move them on underground rails along 4,000 miles of trenches. The Soviets, in theory, would never get a precise fix on them. They would have to knock out the entire system, at the expense of most of their nuclear arsenal, to feel secure.

But this, says the SALT skeptics, goes against the spirit of the treaty, which says that each superpower must have free access to the other's nuclear "books." The basis of the MX, a mammoth "shell game," is deception.

Indeed, but in return for their acquiesence, the Soviets may continue building their Backfire bombers, and may develop one more new intercontinental missile.

Second lesson: Neither side is about to give up a thing in the evolving technology of megadeath, otherwise known as progress.

The development of the MX also signals an important turnaround in traditional American strategic policy. In the past, the U.S. embraced the idea of "deterrence," meaning it wanted the Soviets to know it had the means to retaliate to a Russian first strike.

In its simplest description, this was a defensive posture: Launch your missiles and we can hit back with a terrible force.

But the MX is a first-strike force. It is meant to tell the Soviets that the U.S. is ready to contemplate offensive action. The big MXs, each of them tipped with 10 different warheads and concealed somewhere underground, could be launched anytime against the Soviet missiles in their cradles.

SALT, then, elevates the nuclear confrontation by one big notch.

The scariest phrase in the nuclear lexicon is one coined by Robert McNamara when he was defence secreatary: Mutual Assured Destruction, or MAD.

Military men are constantly frustrated by the inability of the average American, who worries about his gas tank and the value of his dollar, to appreciate the sublime equation of MAD. It says the world is safe because the nuclear powers have stalemated themselves — either one can obliterate the other and as long as they both know this, civilization as we know it is safe.

This equation is under constant pressure. In recent years, for example, the Soviets have launched an enormous civil defence effort, building bomb shelters and drawing up lavish evacuation plans. This led American strategists to fear that the Soviets might soon be ready to believe that a nuclear war was "survivable."

SALT, despite the upper limits it sets on each country's nuclear arsenal, doesn't enhance the equation. Indeed, it may well confuse it.

Moscow keeps three-quarters of its "strategic throw-weight" fixed on land. The missiles just sit there, like deadly towers. The U.S., on the other hand, keeps only one-fourth of its weapons on land. The rest are in submarines and aboard bombers in the skies.

In theory, the Soviet force is more vulnerable. Thus, the distribution of your weapons becaomes as important as their numbers. What happens to the nuclear balance when you start shifting your missiles around? SALT remains mute on this question.

Third lesson: SALT will not significantly reduce strategic paranoia.

SALT is not hard to live with. It graciously allows both sides to continue tinkering with their nuclear hardware. As the U.S. perfects its MX and the Soviets build a new kind of ICBM, their nuclear technicians are spared the bread line.

New mood of militarism

The most cynical view of the treaty is that each side, alarmed by the cost of unbridled weapons innovation, simply wants to save a few billion dollars by transforming the arms race from a sprint into a jog.

President Carter has warned Americans that if they reject the treaty, they would be judged by the world as war-mongers. For the benefit of those who fail to grasp this logic, the White House has despatched its cabinet secretaries and bureaucrats throughout the land.

The bottom line of their argument is: "This is an important starting point, we must not turn our backs on it."

This is a compelling exhortation. Yet since SALT I, another "starting point," was signed and ratified in 1972, the world has been introduced to mobile missiles in trenches, cruise missiles and missiles stacked with as many as 14 individual warheads.

At the same time, a new mood of militarism has swept the country's leadership, and mistrust of the Soviet Union has reached a new peak.

Small wonder, then, that SALT II has failed to enflame the American imagination.

Did John Wayne deserve highest U.S. honor?

By HENRY FAIRLIE
The Washington Post

What I thought would be one of the more controversial decisions of recent years has in the event produced hardly any public debate at all: I mean the request of President Carter and the agreement of Congress that a congressional medal should be struck in honor of John Wayne.

I have yet to meet anyone from any walk of life who thinks that the award is appropriate, whereas I have heard many people in private deplore and deride it with unusual vehemency.

"We haven't made an issue of it," said the editor of a newspaper out in Marlboro country to me. "But if we did, I can tell without waiting for the letters, people don't like it." But everywhere the objections have been blanketed.

It was not even the American people, from the cockles of their hearts, who called for such an honor to be bestowed. The demand came only from the movie industry, indulging again in one of its fits of mawkish and not uncalculating sentimentality, demonstrating that it (belatedly) also has heart, prepared as usual to abuse any piety for its own advertisement.

It is hardly too much to say that the president and Congress have been the victims of a lobby, its self-promotion reaching to the levels of bathos that only Hollywood can unfailingly command.

John Wayne contributed nothing to the welfare or progress of the American people beyond what has been demanded of him in the normal pursuit of his career and its pecuniary rewards; he has set no exceptional endeavor or duty that mothers might repeat to their infants to excite them to lives of civic virtue; and the sad fact that he was dying of cancer was of no relevance in determining whether he should be singled out for one of the highest awards of the state. It is impossible to discover any tenable ground for bestowing the honor.

Every state needs to have at its disposal a few high honors that carry with them no cash award, to give to such of its citizens as have rendered exceptional service to their country or to mankind generally. When the communists succeeded the Czars not only did they institute the Order of Lenin and the Order Suvorov, but they continued to make appointments to the Order of Alexander Nevsky, which had been founded by Catherine II.

The currency of such honors should not be debased by casting them too widely. If there was no excuse for the discourtesy of the Beatles in publicly rebuffing the honor that Elizabeth II had bestowed on them, there was even less excuse for the lack of discrimination of the Queen in appointing them to one of the orders of chivalry in the first place. She, or at least one of her advisers, ought to have known to expect no chivalry from them.

In the matter of honors, whether one finds them arcane or merely absurd, whether in a monarchy or in the purest of republics, one needs some guidance. I am quite prepared, naturally, to take that of Sir Ivan de la Bere, K.C.V.O., C.B., C.B.E., the secretary of the Central Chancery of Knighthood, St. James's Palace, from 1945 to 1960. What more qualifications can one ask, and in what else can my country still instruct.

Honors of a high grade or class, he writes for our and no doubt his sovereign's benefit, "should not be given to those who really have not done anything out of the ordinary for the good of their country, but have perhaps merely made themselves well known, and usually highly paid, public figures by their ability to excel in the worlds of entertainment and sport."

I have to admit that I find the voice of reason in that. It clearly knocks out the Beatles and John Wayne. But what of the legitimate actors and actresses, whose honors cause me no less uneasiness, such as Sr. John Gielgud or Dame Sybil Thorndike?

"Naturally the more rare the award," says Sir Ivan with surely just plain sense, "the greater its fame and value." Who can want the Legion of Honor when there are 300,000 members of the order, he sniffs, and "about one Frenchman in six has an order or decoration of one sort or another?"

In Britain at the end of the last century there used to be only one small honors list a year, containing about a hundred names, whereas now there are two each year, containing several thousand names, and any idea of rare honor has mostly vanished.

If a Medal of Honor is to be struck by Congress for any film star who has survived a full career - why not Fred Astaire, after all; why not Bob Hope? - then what special honor still attaches to the Wright brothers or to Lindbergh? What ought to be a rare award of the state becomes little more than a replica of an Oscar, just as if it were bestowed on a journalist, it would have no more real honor attached to it than a Pulitzer Prize.

For notice one thing about these other prizes: It is very rarely that the judges for the Oscars or the Pulitzers find that no work in that year has been good enough to be given an award. The Pulitzer judges of new plays seem to have been particularly severe in the 1940s, giving no award in 1942 or 1944 (when it instead gave a special award for *Oklahoma!* as a musical play) or in 1947 or 1951. But the judges in the fields of journalism seem almost always to find someone who deserves a prize and, since we all know that there simply is not such deserving work each year, the prize carries with it really very little honor or savor at all.

We really have no such prizes for journalism in Britain, and such as we have are not taken with much seriousness, and so I gaze on this American rite with some detachment, and wonder that it is taken so solemnly by people I actually know. Would we not think more of the Oscars, after all, if it were not unusual for the judges to announce, in any year, there was no "best movie" or "best actresss" or "best" whatever, that deserved to be honored with an award.

But here exactly is the difference between a prize of this kind, which is given more or less willy-nilly because it is easier to give than not to give one, and a high honor of the state which is given only when occasion demands. There has to be no annual list of Medals of Honor, any more than an empty stall of the Order of the Garter has to be filled, or the numbers of the Order of Merit have at once filled with any vacancy.

If the president and Congress can be lobbied to strike a medal, it will take a shorter time than one imagines for the honor to be debased altogether. Hollywood had 46 years to give John Wayne its own most coveted award, yet it slipped under the wire only just in time with an Oscar for *True Grit*, a film which in any other year would have kept its modest place. Hollywood should not have been allowed to continue its embalming, its belated act of contrition, with the debasement of a rare honor of state, whose special quality has hitherto been recognized even abroad. Something more has been lessened, cheapened, and may never recover its value.

"The object of presenting medals, stars and ribbons," said Winston Churchill in 1944, "it to give pride and pleasure to those who have deserved them;" and it follows, adds the apt Sir Ivan, "that if awards of this nature are given too lavishly there is little pleasure in gaining them and little pride in holding them." Why not care more to receive an award which has some pecuniary advantage and taint it?

But the second and even more powerful point was made by Robert Peel, when he was asked to create a new order of chivalry for rewarding such persons as scientists, and any others who had distinguished themselves in the ordinary rounds of their civil life: "I see a clear distinction between military services and scientific merit." I see a clear distinction between the flights of the Wright brothers and Lindbergh and the films of John Wayne.

Brazil: Behind the 'miracle' a disaster

Poverty in the shadow of wealth

By JONATHAN DIMBLEBY
London Observer

We walked through the children's hospital in Sao Paulo, the city of the Miracle. We had driven there from the centre past great international banks and glossy shopping centres, along crowded freeways which criss-crossed South America's biggest and richest city — a vast monument in concrete to free enterprise, at which much of the continent looks with envy.

The doctor turned back the covers on the cot. At once we were back in Third World: Ethiopia, Bangladesh or Biafra; emaciated bodies, wide eyes in wizened faces, starving children. Yet this was Brazil, not a disaster, but, according to the legend, a miracle.

The generals who seized power in 1964 have transformed the country into what is now the eighth most powerful economy in the world. At the present rate it will rank fourth by the end of the century, behind only the United States, Japan and the Soviet Union.

This astonishing progress has been largely financed by foreign investment which flourished in the industrial atmosphere which only generals can create — free from strikes which were illegal, free from political activity which was eliminated, and free from free speech, a right which was exercised only at risk of arrest, detention, torture and death.

Why were the children in this condition? The doctor instinctively lowered his voice, and asked that we not mention his name: 'the root cause of 90 per cent of the sickness in this hospital is poverty. Economic miracle? It's a human disaster.'

In Sao Paulo, which has accumulated wealth beyond the imagination of most of Brazil's 120 million people, a small elite lives in sybaritic bliss while at least half the population — perhaps seven million — live more than 50 per cent below the minimum subsistence level as defined by the State itself.

They live in rough, homemade houses on the outskirts of the city or in the slums and shanty towns that cluster like warts around the factories where, in the years of the miracle, more wealth has been created than almost anywhere else on earth.

Yet most of the people are far poorer now than when the Miracle first struck. Today, a laborer must work twice as many hours to earn the same real wage as 15 years ago.

Then it took 40 minutes' labor to buy a kilo of beans; now it takes more than four hours. Then, it took three hours to buy a kilo of meat; now it takes eight hours.

And in Sao Paulo, poverty kills. Each day in the city's largest cemetery they bury 40 children in rows of specially prepared minature graves; each year they bury more children than adults. The infant mortality rate — which may be thought to rival ecomonic growth as an indicator of progress — is now 80 per 1,000, a rise since the generals seized power of no less than 30 per cent.

In desperation, thousands of families are forced to abandon their children. In Sao Paulo alone, some 600,000 boys and girls, ranging in age from 6 to 16 live rough on the streets, begging, stealing or prostituting themselves to survive.

Throughout Brazil there are thought to be 15 million abandoned children, one quarter of the nation's juvenile population.

The authorities do not challenge the facts. The new governor of Sao Paulo, Senor Paulo Maluf, one of Brazil's most enterprising industrialists, acknowledges that "the children die, yes," but reflects that there is always a price to progress, asserting that in Sao Paulo, "there are rich people and there are poor people, it is true, But the rich might one day be poor; the poor might one day be rich. That is freedom, is it not?"

Dumbness loves company

Russell Baker

NEW YORK — Noting my recent adventure in the musical theatre, a woman writes to ask, "Why didn't Shakespeare ever write a musical, since that's where the big theatre bucks seem to lie? Wouldn't *Hamlet* have run almost as long as *Grease* if it had been done as a musical?"

The fact is that Shakespeare did consider doing *Hamlet* as a musical, but decided against it after three minutes of reflection. Some of his considerations were as follows:

1. Everybody would tell him that *Hamlet* was a terrible title for a musical, and the producers would reinforce the argument with a market survey showing that seven out of 10 people would rather see a show with the word "happy" in the title. The publicity agent would warn him that if he persisted in calling it *Hamlet*, Broadway wise guys would laugh him out of existence by knocking it in the gossip columns as "Hamlet and Egglets."

* * *

2. Instead of setting the opening on a dark castle parapet with three male actors waiting for a ghost, he would have to revise the script to open in a sunlit square with 30 dancers singing about the gaiety of Renaissance Italy.

3. The setting would have to be changed from Denmark to Italy because musical audiences preferred shows with Mediterranean settings to shows set in Scandinavia.

4. The role of Ophelia would have to be beefed up to support at least four songs because the producer would never be able to persuade a female star to take the role unless she had as many songs as the leading man.

5. The plot would have to be changed to eliminate the deaths of Polonius, Claudius, Rosencrantz, Guildenstern, Ophelia, Laertes and Hamlet because nobody would go to see a musical in which somebody dies.

6. All the soliloquies would have to be cut to three lines apiece to prevent the audience from falling asleep between musical numbers.

In fact, as Shakespeare wrote in his memoirs, he had the ingenuity to make these necessary changes and might well have had a hit as successful as *The Wiz*. It was the little things that finally set his mind against the project.

He knew, for example, that his best lines would be appropriated by the lyricist and set to music. This would produce irritation and bad feeling. "You cannot have Hamlet saying, 'To be or not to be,' " the lyricist would tell him. Shakespeare did not have to ask why. He knew the immutable law of the musical theatre. If "To be or not to be" was to be sung in "Bare Bodkin," Hamlet's big production number with the whole chorus, it could not be spoken in the dialogue.

This meant Shakespeare would have to come up with another line to cue the song. Something like, "Suppose I my quietus make?"

* * *

This would cue the chorus to start singing:

Get out your old bare bodkin
And show it to your odd kin
And we'll hitch old Dobkin to the
shay, etc.

Whereupon Hamlet would respond with:

My fardels lie over the ocean
My fardels lie over the sea
That's why I'm in such a commotion:
To be or not to be. Whoopee!

Shakespeare did not object to losing "To be or not to be" to the lyricist, but he knew that if he substituted "Suppose I my quietus make?" as the song cue it would lead to endless quibbling with the actor playing Hamlet. This fellow would corner him in the wings and ask questions like, "Why do I say, 'Suppose I my quietus make?' instead of, 'Why don't I just go ahead amd make my quietus?' "

Shakespeare would have been willing to agree to this, but he knew that next day the actor would be after him again saying, "Can't you give me a better word than 'quietus'? It's not getting a laugh."

* * *

Shakespeare knew he could change the lines to give his actor a laugh. For example:

Laertes: Who was that wench I saw thee out with last night?

Hamlet: That was no wench. That was my quietus.

He also knew, however, that if he did so the critics would pan him for not being able to make a decent pun anymore and urge the masses to stay away from the Globe Theatre, which would probably end his writing career and send him back to acting in road-company tours of "Gammer Gurton's Needle."

In any case, everybody had told him you couldn't have a successful musical unless you could explain in one sentence what it was about, and, as Shakespeare used to tell Ben Jonson over ale at the Mermaid Tavern, "How do I know what *Hamlet*'s about? If I knew what it was about, I would have written it in a sentence instead of five acts."

New York Times

TORONTO STOCK EXCHANGE TRADING

Distributed by CP
Toronto Stock Exchange—June 18

Complete tabulation of Monday transactions. Quotations in cents unless marked $. z—Odd lot, xd—Ex-dividend, xr—Ex-rights, xw—Ex-warrants. Net change is from previous board-lot closing sale.

Stock	Sales	High	Low	Close	Net Ch'ge
A and B					
Aby Gin w	200	$5¼	5¼	5¼	
Abitibi	20020	$18¾	18⅝	18¾	
Abitbi 7½p	100	$50½	50½	50½	+ ½
Abitbi 10	238	$53	53	53	— ¼
Acklands	250	$15¼	15¼	15¼	
Action Trd	5300	75	73	75	+ 4
Adanac M	12662	280	260	280	+15
Advocate	180	260	260	260	—30
Afton Min	200	$15½	15½	15½	+ ⅛
Agnico E	5100	$7⅛	7	7⅛	+ ⅛
Agra Ind A	800	$6¾	6⅝	6⅝	— ⅛
Ahed C	100	130	130	130	—10
Akaitcho	500	85	85	85	— 1
Albany	69000	78	74	75	— 3
[illegible]					
Cad Frv	2033	$19¼	19	19	— ¼
Cad Frv A	14285	$10⅜	10¼	10¼	— ⅛
Cal Pow A	12331	$46	45⅝	45⅝	+ ⅛
[illegible]					
D Eldona	5233	126	126	126	+ 1
Delhi Pac	3000	35	35	35	
Denison	21776	$27¼	27	27	— ¼
[illegible]					
Intpr Pipe	11623	$20¼	19⅞	20	— ⅜
Ipsco	3125	$19⅞	19⅞	19⅞	— ⅛
Iron Bay T	300	$6¾	6¾	6¾	+ ¼
Irwin T A	2400	365	345	360	+15
ISO	4700	235	230	230	— 9
Ivaco A	2450	$16⅝	16¼	16¼	— ⅜
[illegible]					
Norcn 150	500	$38	37⅞	37⅞	— ⅛
Norlex	12000	10	9	10	+ 1
Normick P	1000	$10	10	10	+ ¼
NC Oils	1400	$16¾	16⅜	16⅜	— ⅜
N Canada	12200	65	62	65	+ 2
Nor Ct 260p	z50	$34¼	34¼	34¼	
[illegible]					
Simpsn S B	327	$8⅞	8⅞	8⅞	— ⅛
Sklar M	2400	284	280	284	— 1
Skye Res	20400	$7½	7	7	— ¼
Skyline H	600	280	280	280	+ 3
Slater Stl	4050	$19¼	19	19⅛	+ ⅛
Southm	21041	$28	27⅜	28	+ ½
[illegible]					
Trust Units					
BBC R un	700	$17⅜	17¼	17¼	— ⅛
BM-R t un	4505	$12¾	12⅝	12⅝	— ⅛
C Perm un	1175	$8⅛	8⅛	8⅛	
C Realty u	1320	$8⅞	8⅞	8⅞	
TD Realty	2383	$26½	26⅜	26½	+ ⅛

Today's Markets

Toronto

Declining oil and gas issues continued to hold the stock market down fractionally in active mid-afternoon trading today.

The TSE 300 index was off .77 at 1,579.81, with losses in two of its four most heavily-weighted groups. Oil and gas fell 22.00 to 2,788.64 and industrial products 1.81 to 1,235.83.

Financial services were up 8.00 at 1,179.03 and metals and minerals 1.92 at 1,319.28. Among the other 10 groups within the 14-unit index, real estate and construction issues were weakest of the five losers and management companies strongest of the five gainers.

Volume of trading at 2 p.m. EDT totalled 3.70 million shares, down from 5.22 million at the same time Friday. Advances led declines 209 to 199, with 188 issues unchanged.

Among industrials, Dome Petroleum was down 1⅜ at $49¼, Husky Oil one at $58½, Peerless Rug ⅝ at $7⅛, Kaiser Resources ⅝ at $24 and York Lambton 15 cents to $1.00.

CAE Industries A moved up 1¾ to $35¾, Home Oil A 1½ to $69, Cominco 1⅛ to $39⅛, Texaco one to $71¼, Monarch Wear seven cents to 72 cents.

In mines, Roman slipped ⅝ to $31⅜, Dome ½ to $43½ and Hudson Bay ⅜ to $20⅜. Placer gained 1½ to $31 and Rio Algom ⅝ to $34¼.

New York

The stock market retreated today amid a flurry of conflicting reports about oil supplies.

The Dow Jones average of 30 industrials was off by 2.52 points at 2 p.m. EDT at 840.78. Declines held a 7-to-5 edge over advances among New York Stock Exchange-listed issues. Volume came to 21.86 million shares in the first four hours of trading.

Arabian American Oil Co. refused comment on a report by the Middle East Economic Survey that Saudi Arabia is "understood to be poised" to boost oil production by 12 per cent "in an effort to calm" the tumultuous world petroleum market.

Gulf Oil was unchanged at $26⅞ after saying Iran cut crude oil shipments to the company by 15.6 per cent from levels agreed to in April. Texaco rose ⅛ to 26⅝. It said its domestic crude oil levels are "below the desirable level."

London

The market was stronger near the close after showing weakness earlier today. Trading was quiet.

The *Financial Times* index of 30 industrials closed at 482.9, up 4.4.

Government bonds changed little since Friday's close while mining shares were firmer.

Canadian issues were mixed.

AUTO INSURANCE
DISCOUNTS UP TO 40%
No-claims bonus from one to five years, regardless of how long you have owned a vehicle. This will mean a considerable saving to new owners of all ages, and newcomers to B.C.
Call today 388-4221
Cumberbirch Insurance Agencies Ltd.
1314 Quadra St. (between Yates and Johnson)

VANCOUVER

Prices were mixed in active trading today on the Vancouver Stock Exchange. Volume at 11:17 a.m. was 1,666,539 shares.

In the industrials, Taro Industries gained .05 at $3.70 on 12,800 shares and Goldale Investment A fell .10 at $4.90 on 6,100. Northway Gestalt Warrants was unchanged at .26 on 1,900 shares and Hal Roach Studios rose .10 at $4.50 on 1,800. Potter Distillers A was unchanged at $1.60 and Ardiem Corp. was down .03 at .22.

On the resource and development board, Liberty Petroleums advanced .24 at $2.40 on 108,150 shares and SNA Resources Ltd. was up .11 at .35 on 96,189. Piper Petroleums gained .25 at $5.15 on 67,150 shares and San Jacinto Explorations was up .04 at .50 on 49,000. Westmount Resources Ltd. was up .25 at $6.45 and Dora Explorations fell .10 at .75.

On the curb exchange, Phoenix Electric dropped .02 at .56 on 17,500 shares and Poney Explorations was down .04 at $1.35 on 15,850. Santa Sarita Mining was unchanged at .70 on 15,500 shares and Beach Gold Mines was unchanged at .40 on 14,400. Cascadia Resources was up .01 at .27 and Jet-Star Resources was down .20 at $1.57.

Early quotes

By The Canadian Press

Following are 10:15 a.m. PST prices on a selected list of stocks provided by the Vancouver Stock Exchange. Net change is from previous day's close.

Stock	Sales	High	Low	10:15	Ch'ge
Resource and Development					
Sna Res	75000	31	25	30	+6
Piper	59850	560	500	545	+ 55
Liberty	51300	233	220	233	+17
S Jcinto	35000	51	47	50	+4
Wstmnt	34900	655	600	645	+ 25
Barier R	28500	85	79	85	+5
P Acher	22000	35	28	35	+6½
Tint Slv	20700	215	205	210	+10
Dora Ex	19000	85	80	81	—4
Delta	18900	445	435	440	+10
INDUSTRIALS					
Taro	6200	370	365	370	+5
Goldle A	4100	500	485	500	
Potter A	1000	160	160	160	
Ardiem	1000	22	22	22	—3
Nor g	1000	26	26	26	
Daon Dv	700	$14⅞	14⅞	14⅞	— ⅛

Foreign Exchange

MONTREAL (CP) — Monday's foreign exchange nominal selling rates at 11 a.m. EDT supplied by the Bank of Montreal:

These rates are called nominal because they fluctuate during the day and vary at each bank. x-Fixed monthly rate.

Australian dollar 1.3015; Austria schilling .08375; Bahamas dollar 1.1975; Barbados dollar .6000; Belgium cnv franc .03740; Bermuda dollar 1.1975; Brazil cruziero .0654; xBulgaria lev 1.329; China renminbi .7450; xColombia peso .0362; xCzechoslovakia crown .2300; Denmark krone .2157; East Caribbean dollar .4500; France franc .2677; Germany mark .6200; Greece drachma .0350; Hong Kong dollar .2297; India rupee .1500; Italy lira .001380; Jamaica dollar .6800; Japan yen .005350; Kuwait dinar 4.2075; Mexico peso 0.0530; Netherland guilder .5645; N.Z. dollar 1.2310; Norway krone .2265; xPoland zloty .0382; Portugal escudo .0290; xRomania leu .2576; Saudi Arabia riyal .3460; Singapore dollar .5325; South Africa rand 1.3990; Spain peseta .01780; Sweden krona .2690; Switzerland franc .6915; Trin-Tob dollar .5000; U.K. pound 2.4710; U.S. dollar 1.1719; xU.S.S.R. ruble 1.7089; Venezuela bolivar .2353.

Quotations in Canadian funds.

Cattle

CALGARY (CP) — Today's sales to 11 a.m. MDT at the Calgary public stockyards of 40 head were mostly slaughter cows of average condition. Trade was moderately active to local buyers at steady prices.

There were too few receipts of slaughter steers and heifers to quote.

D1-2 cows 57-60, D3 53-57. Feeder cattle: prices quoted are Friday's close. Good feeder steers over 800 pounds 85-92.50, 700-800 pounds 87.50-97, 600-700 105-118. Good feeder heifers over 700 pounds 85-90.50, 600-700 pounds 88-102, 500-600 pounds 92-104. Feeder cows 62-72.50. Good stock steer calves 500-600 pounds 100-125, 400-500 pounds 110-122.50. Good stock heifer calves 400-500 98-108.

Gold

LONDON (AP) — Closing gold prices Monday, in U.S. dollars an ounce: London, 278.00; Paris, 293.22; Frankfurt, 279.92; Zurich, 278.125; Hong Kong, 275.58.

$ Exchange

IN VICTORIA today purchase of U.S. funds in terms of Canadian dollars is 1.1660 for cash, 1.1675 for cheques and 1.1260 for coins. Selling rates are 1.1780 for cash and 1.1775 for cheques.

IN MONTREAL, the U.S. dollar in terms of Canadian funds at noon was down 1/25 at $1.1716. Pound sterling was down 11/20 at $2.4686.

IN NEW YORK, the Canadian dollar was up 37/100 at $0.8535, and pound sterling was down 3/5 at $2.1070.

Wardair skips one

EDMONTON (UPC) — Wardair International Ltd., has decided not to declare a dividend because of its weak performance in the first three months of the 1979 fiscal year.

In the first quarter the company lost $1,000 after paying dividends on its preferred stock, which resulted in a seven-cent loss per common share.

During the same period last year, Wardair had a $1,697,000 profit, which yielded a 49-cent profit per common share.

CLOSING AVERAGES

TORONTO

TSE 300	1577.22	— 3.36
Minerals	1313.50	— 3.86
Financ'l	1181.76	+10.73
Oil, Gas	2776.87	—33.77
Industry	1234.46	— 3.18
Utilities	1574.66	— 2.63
Consum	1348.53	— 7.53
Merch	1335.94	+ 8.43
Forest	1485.55	+ 6.20
Transp't	2118.47	+ 0.95
Pipeline	1971.72	— 5.81
Manage	1890.02	— 0.20
Comm.	1448.77	+13.34
Golds	1811.99	— 6.25
Building	3860.14	—45.62

LONDON

LONDON (CP) — Closing stock quotations Monday in new pence unless pounds are indicated, x-indicates that quotations includes dollar premium based on latest conversion rate, 0.8836.

Associated Brit Foods 74; Babcock and Wilcox 152; Bass Charrington 211; BICC 130½; xBlyvoors 690; BOC International 75¼; Boots 191½; Bowater 172½; Brit Am Tob 267½; Brit Assets Trust 72; Brit Petroleum 11 7-16; xBroken Hill Prop 459⅝; Buffels 15 3-16; Burmah Oil 131; xCanadian Pac 14¼; xCharter Cons 142½; Cons Gold 228½; Courtaulds 96; De Beers 402½; Distillers 216; Dunlop 69; EMI 97½; Charter Cons 145½; Cons Gold 242½; Courtaulds 96; De Beers 401; Distillers 216; Dunlop 69; EMI 97½; xF.S. Geduld 25⅜; Gen Elec 365½; Glaxo 459½; Grand Metropolitan Hotels 134; Gr Un Stores A 370; Guest Keen 255½; Hawker Siddeley 202; Hoover A 175½; ICI 358½; Imp Tob 91¾; xIntl Thomson 371½; Kloof 14; Marks and Spencer 112; Metal Box 288; Minorco 152; xPhillips 610; Pilkington Bros 322½; Plessey 105; Rank A 224; Rio Tinto Zinc 291½; Roan Consol 105; Sel Trust 542; Second Scott Inv 96½; Shell T and T 360; Tanganyika 180; Thorn 422; Trusthouse T59½; Tube Investments 376; Ultramar 297½; Unilever 590; Union Corp 400; Vaals 33¾; Vickers 171½; Western Driefontein 49⅜; Western Deep Level 16¼; xWest Mines 118; W Holding 35⅜; Woolworth 76¾; Zambian Copper 10½.

Bonds: Brit Transport 62½; Brit Cons 2½ 21½; Treasury 8½ 93; War Loans 31⅛.

London metals

LONDON (CP) — Closing metal prices Monday in pounds sterling a metric ton; silver in pence a troy ounce. Copper spot 898-899; copper future 989.5-899; Tin spot 7,510-7,530; tin future 7,040-7,045; Lead spot 699-700; lead future 618-619; Zinc spot 357-358; zinc future 371-371.5; Silver spot 398.5-398.7; silver future 410.5-410.6; Aluminium spot 758-760; aluminium future 762-763.

GIANT LENSES are made to demonstrate a lightweight plastic that has become fashionable for large eyeglasses. About half the weight of their glass counterparts, the lenses are made of the CR-39 optical plastic monomer, a PPG Industries product manufactured in Ohio to modern safety standards.

Distribution Analyst

Our Distribution department has an opening for an Analyst in the Vancouver office. Duties will include studies in all areas of transportation and distribution.

The successful applicant will have:
— a university degree in a transportation related field
— some working experience in transportation
— demonstrated analytical ability
— demonstrated skills in written and verbal communication
— ability to deal with all levels of an organization in searching out information
— rail experience would be an asset

Salary is competitive and will be based on successful applicant's qualifications.

Please submit complete resume to Administrator Personnel Services, Crown Zellerbach, P.O. Box 2079, Vancouver, B.C. V6B 3T1.

CrownZellerbach

BCIT
BRITISH COLUMBIA INSTITUTE OF TECHNOLOGY

The career campus has a job opening:

ASSISTANT INSTRUCTOR FOREST PRODUCTS TECHNOLOGY

We require an individual to work with the Forest Products staff, assisting mainly in the training of students for the lumber, plywood and related industries. This is a 10-month temporary appointment with possible renewal. Specific responsibilities include assisting in the preparation and presentation of materials for instruction in forest science and utilization, wood properties, log scaling and lumber grading. The successful candidate will also arrange field trips and labs, handle departmental purchasing and keep the accounts relating to inventory and budget. Other duties include marking and evaluating student work.

Qualifications: Minimum of a Diploma of Technology or equivalent in the field of wood science or manufacturing and a Lumber Grading Certificate, preferably "A". Several years of mill experience and an ability to write and evaluate technical reports is essential.

Salary Range: $18,180-$20,832 per annum plus COLA (paid bi-weekly) based on initial placement procedures. (1979 rate pending).

Closing Date: June 29/79.

Proposed Date of Selection: July 13/79.

Competition No.: 79S21.

The above position falls within the jurisdiction of the BCIT Staff Society and is open to male and female applicants.

Please apply to: The Personnel Office, B.C. Institute of Technology, 3700 Willingdon Avenue, Burnaby, B.C. V5G 3H2.

Sulphur exports perking: Sultran

EDMONTON (CP) — An industry official says Alberta sulphur shipments to off-shore markets are growing substantially and could reach 4.7 million tonnes this year.

Kevin Doyle, president of Sultran Ltd., said industry co-operation has expanded sulphur flow — up from 2.3 million tonnes in 1976.

Sultran is a transportation and logistics company owned by 25 of Alberta's largest oil and gas producers. It began operations in early 1977 after studies indicated a need for co-operation in sulphur movement to the West Coast and terminal handling.

Sulphur is a byproduct of natural gas processing. Alberta produces the bulk of Canada's sulphur — a supply well in excess of domestic requirements. There are more than 20 million tonnes of sulphur — more than three years' production — stockpiled around Alberta's gas processing plants.

Doyle told the quarterly meeting of the Canadian Gas Processors Association that off-shore sales are picking up and could equal or exceed production this year.

Canada provides 38 per cent of the sulphur going into international trade but faces strong competition from Poland, the United States, Mexico and France.

Doyle said Alberta sulphur producers face a tough fight for international markets because the province's production is on the average more than 830 kilometres further from tidewater than any other competing nation. As a result rail costs are a major component of Canada's ability to compete.

Sultran was established to meet the competition by co-ordinating shipments from Alberta gas processing plants and handling West Coast terminal operations. The company owns 19 sets of unit-train railcars and has storage facilities at two bulk terminals in Vancouver for 350,000 tonnes of sulphur.

Doyle said severe winter conditions and the West Coast longshoremen's strike have held up shipments but sales of 4.7 million tonnes should be achieved.

The world now consumes about 53 million tonnes of sulphur a year, with the Western world using about 34 million tonnes. Demand is expected to increase by four per cent a year.

Doyle said Canada is becoming increasingly dependent on off-shore markets, which took two-thirds of the country's sulphur last year.

U.S. INVESTMENT SEMINAR
Vancouver real estate consulting firm will present a two hour seminar on U.S. real estate investment, in Victoria. Topics include: selected state economics, purchase of U.S. real estate, income tax implications; professional management and condominium conversion. Limited seating for seminar June 26th at 7:30 p.m. Please phone for reservation.
WEST RIM CONSULTANTS
112—688-1441

Prime
OFFICE SPACE
Available
388-9181

Citibank follows suit on prime rate

NEW YORK (AP) — Citibank, the second-largest U.S. commerial bank, has followed several other major banks in cutting the prime lending rate it charges its most credit-worthy corporate customers.

Bank of America, the largest bank; third-ranked Chase Manhattan; fifth-ranked Morgan Guaranty, and many smaller institutions have lowered their prime rate to 11½ per cent from 11¾. Morgan Guaranty began the trend.

Analysts say that the fluctuations in this round of prime rate changes may not necessarily be followed by lower rates on mortgage and consumer loans even though it was brought about by some reductions in short-term interest rates in money markets.

The prime rate decline may represent a lull in an over-all upward interest rate spiral, rather than a peak, the analysts said.

Record-high gold markets bring mining town to life

BALMERTOWN, Ont. (CP) — This gold-mining community in the Red Lake district of northwestern Ontario is reaping the benefits of the world boom in gold prices.

Construction of 20 new homes in Balmertown, about 240 kilometres north of Kenora, is the most visible sign of the town's prosperity, as mining companies sell gold for nearly $300 an ounce.

Another 30 homes will be built next year in the company town, run jointly by Campbell Red Lake Mines Ltd. and Dickenson Mines Ltd. Campbell plans to put 50 new miners in those houses, boosting its total work force to 400.

With prices rising steadily on the world market, Campbell received $295.89 Canadian an ounce in the first four months of this year, compared with an average of $230 last year.

Dickenson, with lower-grade ore, is selling gold for $281 an ounce, up from $226 last year.

Both companies have begun major expansion programs to handle increased demand.

Dickenson is also experimenting with a new extraction process to reduce costs and increase production.

David James, a gold analyst for Richardson Securities of Canada Ltd. in Winnipeg, says prices will likely drop in the short-term — but not by much — and the long-term outlook is good.

Campbell president Malcolm Taschereau says he can't see any major forces threatening to pull down gold prices. He says deficit financing by governments will continue to depress currency values, increasing the demand for commodities.

Tighter gold supplies in the next year will also contribute to upward pressure on prices, he says.

The U.S. government has reduced its gold sales by half, to 750,000 ounces a month, and the International Monetary Fund is getting out of the gold business by next June.

The withdrawal by the IMF will eliminate six million ounces of new gold a year from the world market, which receives only 40 million ounces annually.

Taschereau says Campbell profits will be even better in 1979 than last year when they reached a record $17 million, compared with $11.1 million in 1977 and $7.6 million in 1976.

In the first three months of this year, Campbell netted almost $5 million.

The earnings record pushed Campbell stock prices up and the valuable shares became so scarce that the company decided in early May on a two-for-one stock split. The value of a single share then dropped to $23 from $47.

Dickenson mine manager Robert Tapper predicts profits will rise to $6 million this year from $4.1 million last year.

The company, which employs 250 people, is putting some of its future hopes on bulk extraction of low-grade ore.

A multi-year experiment is under way in an older section of the Dickenson mine to determine if low-grade ores mined using the labor-saving method can be milled profitably.

New Ottawa offering

OTTAWA (CP) — The federal government is planning a new offering of marketable bonds.

The Government of Canada bonds will be dated July 15 and delivered July 16 without payment of accrued interest.

Proceeds of the bond sale will be used for general government purposes, Finance Minister John Crosbie said in a press release.

Canadian Pacific Limited
DIVIDEND NOTICE

At a meeting of the Board of Directors held today, the following dividends were declared.

Ordinary Capital Stock

A dividend of eighty-cents (80¢) per share on the outstanding $5.00 par value Ordinary Capital Stock in respect of the year 1979, of which forty-five cents (45¢) per share is the proceeds of a dividend from Canadian Pacific Investments Limited, payable in Canadian funds on July 30, 1979, to shareholders of record as at the close of business on June 26, 1979.

7¼% Cumulative Redeemable Preferred Shares, Series A

A dividend of thirty-six point twenty five cents (36.25¢) per share on the outstanding 7¼% Cumulative Redeemable Preferred Shares, Series A, payable in Canadian funds on July 28, 1979, to shareholders of record as at the close of business on June 26, 1979.

4% Preference Stock

A dividend of two per cent (2%) on the outstanding 4% Preference Stock in respect of the year 1979, payable on July 30, 1979, to stockholders of record as at the close of business on June 26, 1979.

By order of the Board.

J.C. AMES
Vice-President
& Secretary

Montreal, June 11, 1979.

Conference TV a hit: Bell

TORONTO (CP) — First it was the conference call, touted as the money-saving telephone get-together for executives.

Now Bell Canada has achieved quiet success with the next logical electronic step — conference by combined television and telephone hook-up.

For the last two years, Bell and the TransCanada Telephone System have been setting up Conference TV studios in six Canadian cities, a system Bell says is the most advanced in the world.

Bell built the system on technology developed by American Telephone and Telegraph laboratories.

The American system "cost 10 times as much as a normal business telephone and only added marginally in service," said Colin Barlow, Bell's inter-city consultant on Conference TV.

Besides the cost, the pictures were black-and-white and poor quality.

Bell started its research by asking businessmen what they wanted, and with a $2-million investment came up with Conference TV.

With the Canadian system, two studios, with up to six people in each, can have a face-to-face conference. The savings for businesses in airfares, hotels, meals and time add up to thousands of dollars.

For $105, a company can have a half-hour of TV time connecting Toronto with Ottawa or Montreal. Each additional half hour costs $45.

Hook-ups with Calgary, Quebec City and Edmonton are also available. For the present, only two cities can be connected. Barlow said three studios at a time are two years away.

Bell has found that executives generally prepare themselves better for the TV conferences because they know they have limited time. Documents to be discussed are usually sent to the other office in advance.

"About the only thing you can't do is shake hands and take them out to lunch," said John Murphy, a Bell sales representative.

Almost half the studio time is booked, although Bell's only promotion has been mailings to executives.

About 20 firms, including oil companies, chartered banks, an insurance company and CBC are customers. But Bell itself is the largest customer, making significant savings on its internal costs.

Barlow predicts improving technology will permit international hook-ups by 1990.

Compare Our Prices against your own office copier

ROADRUNNER COPY CENTRE
747 FORT ST.
(Lower Mall)
382-7151
6-18

INSURE YOUR HOME WITH US
★ your business ★ your car ★ your life
Wawanesa
YOUR AGENT
Autoplan
THUNDERBIRD INSURANCE AGENCIES
102-1175 COOK ST. 385-9795

GENE POTVIN
6-18

Methanol not cure-all, says Domtar executive

LONDON, Ont. (CP) — Canadians should be discouraged from making methanol from wood waste to fuel motor vehicles, an official of the Ontario Forest Industries Association says.

A. S. Fleming of Montreal, a director of the association and vice-president of woodlands operations for Domtar Inc., said much publicity has been given to making methanol from wood waste.

"However, we in the industry believe that the savings to be derived by fuelling our steam plants, near the harvest site, are much more attractive in comparison to the untried methanol synthesis, starting at a yet-to-be proven wood gasifier which still has some troublesome question marks."

He told a service club luncheon that the thought of using prime fibre to produce fuel should be discouraged.

"It is far more beneficial from the point of view of job creation. . . to manufacture paper products and then burn non-recyclable post consumer waste to replace fossil fuels and electricity."

He said much can be done considering there is an estimated 29 million tons of wood waste available annually from saw mill and pulp and paper operations.

DRAPERY CLEANING THAT'S GUARANTEED
We have the expert staff and equipment to give your drapes the care they need to keep their looks.

COMMERCIAL OR RESIDENTIAL SERVICE
Take down and Re-hang
— No Loss of Body
— No Shrinkage
NU-WAY CLEANERS
1590 CEDAR HILL X ROAD
420 WILLIAM ST.
(Serving Victoria for over 40 years)
382-4266
6-19

COMMISSION
3½% TO SELL YOUR HOME
DOUGLAS HAWKES LTD. 384-7128
LEN THOMAS 478-6058
HERB HODGSON 382-3835

CONDOMINIUM MANAGEMENT
is not a side-line with us — it's our business.
R.W. HUTTON CONDOMINIUM SERVICES LTD.
1839-A FORT STREET, VICTORIA, V8R 1J6 598-5148

Can FBDB help you?
Financial assistance
Management counselling
Management training
Information on government programs for business

ARNOLD HARASYMCHUK
SOOKE MOTEL
Sooke
JUNE 21st

If you require financing to start, modernize or expand your business and are unable to obtain it elsewhere on reasonable terms and conditions or if you are interested in the FBDB management services of counselling and training of wish information on government programs available for your business, talk to our representative.

FEDERAL BUSINESS DEVELOPMENT BANK
990 FORT STREET
Victoria, B.C., V8V 3K2
Phone 388-0161
Opening new doors to small business.

Sceptre plans rights offering

CALGARY (CP) — Sceptre Resources Ltd. today announced that the company's board of directors has approved a rights offering to holders of common shares.

The offering, which requires approval from regulatory authorities, entitles shareholders to purchase one additional common share for each three outstanding.

For each two shares subscribed for and issued under the offering, subscribers will be entitled to receive an additional share purchase warrant entitling holders to purchase one additional common share at a price to established.

There now are 5,484,541 Sceptre common shares outstanding. The offering, if fully subscribed, would result in the issuing of an additional 1,821,180 common shares and 914,090 additional share purchase warrants.

Sceptre also announced it had sold its interests in the Quirk Creek region of Alberta to a private purchaser for $12 million. The money will be received over a four-year period and will be used to repay bank debt.

Falconbridge raising prices

TORONTO (CP) — Falconbridge Nickel Mines Ltd. reports its new prices for nickel products will be $3.05 a pound for plating nickel, $3 for melting grades and $2.99 for ferronickel, all in U.S. funds.

Meanwhile, Noranda Sales Corp. has raised its prices for electrolytic copper cathode to $1.01 a pound from 99 cents in Canada, and to 86 cents from 85 cents in the U.S.

WANTED TO LEASE or PURCHASE
in Colwood, Langford or Metchosin
Building of approximately 1200-1500 sq. ft.
Must have good drainage.
CONTACT MR. SCOTT
478-9783 or 383-5041

"One good reason for a G.I.C. in 1979: 1984"
5 Year Guaranteed Investment Certificates
Interest paid annually.
10½%
724 Fort Street
Victoria, B.C. V8W 1H2
Phone: 383-4141
Member of Canada Deposit Insurance Corporation
FirstCity Trust
Formerly City Savings and Trust

CHANGE OF ADDRESS
Effective June 20, 1979
the offices of
Bosdet Pearce
Certified General Accountants
will be located at
#209 - 1095 McKenzie Avenue
Victoria, B.C. V8P 2L5
and the new phone number will be 479-8261

FORD Granada FOR PEOPLE GOING PLACES
THE PRACTICAL CAR THAT DOESN'T LOOK IT! . . .

" 27 MILES PER GAL. HWY.*
18 MILES PER GAL. CITY*
*CANADA TRANSPORT RATING
Stock No. 9852—1979 GRANADA 2-DR. GHIA, 4.1-litre, 6-cyl. engine, vinyl roof, deluxe cloth seat trim, automatic transmission, radial white wall tires, digital clock, power steering, power brakes, electric rear window defroster, light group, deluxe wheel covers, AM radio $7365
384-1144
PETER POLLEN FORD
YATES AT COOK (DL 745A) 384-1144
D.L. 5373
YATES AT COOK
6-17

Esquimalt's festival of fun

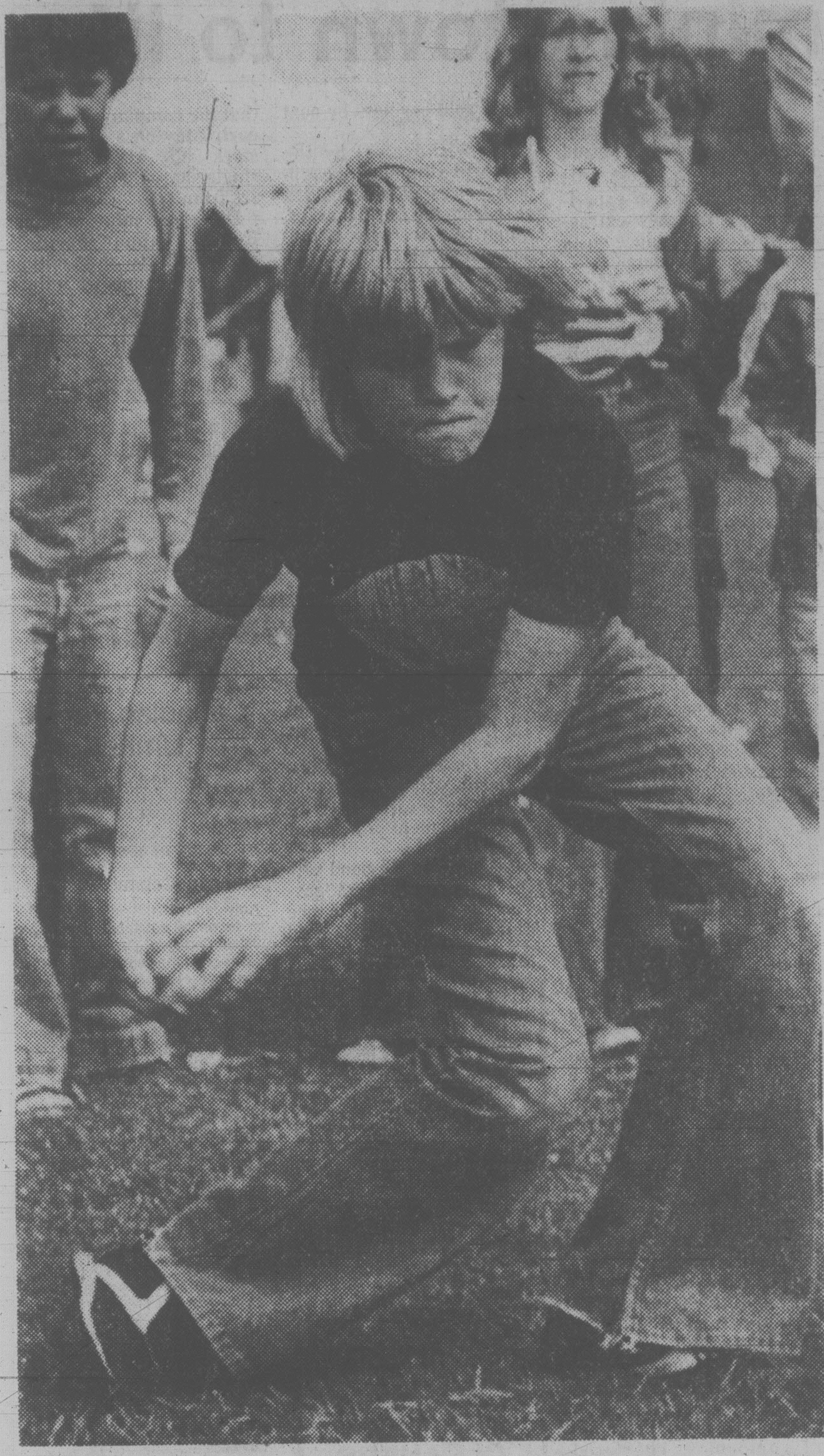

EASY DOES IT: When you're on the receiving end of the egg-throwing contest, you handle your assignment with tender, loving care as contestants in the above photos demonstrate. But not so when you're taking off in the sack race (top right) or taking a tumble in the in the three-legged race (bottom right). They were part of weekend Buccaneer Days activities at Esquimalt's Bullen Park that also included a parade, dances, a midway, casino, bingo, arts and crafts displays and sports. (John McKay photos).

Priory Hospital unit to be opened June 29

Health Minister Bob McClelland will officially open the new 75-bed unit of the Priory Extended Care Hospital, 567 Goldstream, at 2 p.m. Friday, June 29.

The unit replaces the old 71-bed Priory Hospital. Siddall, Dennis Warner Architects designed the unit, which was built by Farmer Construction.

The Sisters of the Love of Jesus bought the St. Mary's Priory Hospital property from the Royal Colwood Golf and Country Club in 1951. The administration building was renovated to house 66 elderly residents in need of long-term care.

A restaurant on the property closed two years later and was renovated to become the Priory Hospital.

In 1956 the 104-bed House of Peace was built.

The Priory Hospital was among the first nursing homes to come under the health ministry as an extended care hospital.

The House of Peace was extensively altered in 1967 and reduced to a 71-bed capacity, becoming an extended care hospital on an interim basis until it could be replaced with new beds.

The Juan de Fuca Hospital Society assumed operation of the Priory in 1976 when the sisters withdrew from service.

The first architect's proposal for the new 75-bed unit was submitted to the society's board in October, 1977, and McClelland turned the first sod on Aug. 1, 1978.

MOVING?
SUBURBAN TRUCKS
Phone 386-6131

BY OWNER

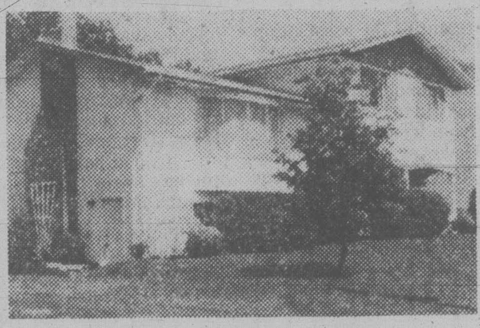

1724 Ashdale Place
(Convenient Gordon Head)
Completely finished four-level split. Rec. room, lovely family room off foyer, 3 bedrooms, 1½ baths, good condition. Excellent Value at $72,000.
Call Owner for appointment to view, at 477-8468.

JUNE SPECIALS

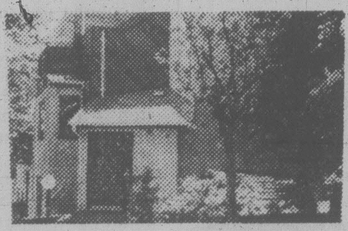

½ BLOCK TO THE SEA
ON THE PARK
FIREPLACE
200% PARKING
OVER 2000 SQ. FT.
NEW and DIFFERENT
2½ Baths
Posh Townhouse
ONLY
$89,900
OPEN DAILY 2-5 p.m.
730 SEA TERRACE (OFF DUNSMUIR)

BEACON HILL PARK
Immaculate 2-bedroom condominium
1½ baths
Fireplace
Stove, fridge, dishwasher
Vacant
$62,900 C.T.

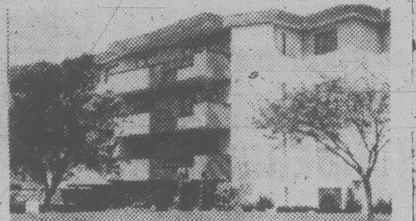

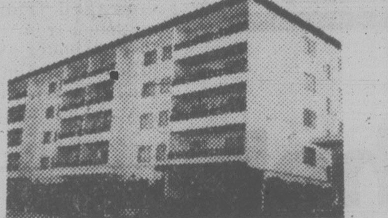

ONLY
$29,900
2-bedroom condominium
Corner unit
Nice views
Masonry building
VACANT!
MUST SELL!

APARTMENT ZONED PROPERTY
Ideal site for a condominium or rental project for about
45 UNITS — $9.50 sq. ft.

VR.
TRY YOUR TERMS, TRADES AND OFFERS ON THE ABOVE PROPERTIES
Please call VAUGHN L. THOMPSON
VICTORIA REALTY LTD.
386-3585 or Res. 658-8541

LOWEST PRICE QUALITY WINDOWS IN BRITISH COLUMBIA
or WE WILL REFUND THE DIFFERENCE IN CASH
inside storms
thermo glass
triple track
FINEST QUALITY
INSULATING WINDOWS
ENERHEAT WINDOWS
382-1224
FREE ESTIMATES
B.C. Hydro Loans and approved applications.

AT 8.88 OUR PRE-VACATION SPECIAL IS A HOLIDAY FROM DRIVING WORRY

AVAILABLE ONLY WHERE YOU SEE THIS SIGN
Checkpoint Service
Esso

RAD FLUSH & COOLING SYSTEM SERVICE
8.88 OR LESS, MOST CARS
Price is for labour only.
Chemicals, coolant and parts extra.
Here's what we do:
Flush & pressure test radiator; install coolant if required; check belts, clamps and hoses.

ATLAS SAFETY FLASHLIGHT & BATTERIES
3.88

56 Pt. CAR CARE INSPECTION
Our mechanics will check the areas in your car vital to trouble free driving and give you a written report plus an estimate for any necessary repairs.
NO CHARGE
Our Car Care Inspections are by appointment only. Phone today and be sure to ask for details from your Checkpoint Service Dealer.
Our dealers guarantee their work for 90 days or 4,000 miles. You pay no more than prices quoted on most cars, for Checkpoint Service offers at participating Dealers.
Esso
Put your purchase on your Esso credit card. Or, at most Esso stations, you can use your Visa or Master Charge Card.
OFFERS VALID FROM JUNE 11 to JUNE 30.

Great service. Great deals. Check it out.

Vancouver's strike paper planning to shut down

VANCOUVER (CP) — The *Express*, the striker-run newspaper that has filled the gap left when the city's two dailies were shut down by a strike-lockout 7½ months ago, will roll off the presses for the last time Friday.

Publisher Don Brown said in an interview Sunday that the thrice-weekly broadsheet was intended to last only as long as the dispute that has shut down the morning *Province* and evening *Sun*.

There are reasons to believe that situation is on the verge of being resolved, he said, refusing to elaborate.

The decision to suspend publication was made on a recommendation from the newspaper's production committee, Brown said. That recommendation was in turn approved by the steering committee of the Joint Council of Newspaper Unions, bargaining arm of the six unions negotiating with Pacific Press Ltd. publisher of *The Province* and *The Sun*.

Brown said a shortage of newsprint that has persisted since the fourth issue of *The Express* was printed also contributed to the decision.

However, there appeared little apparent grounds for Brown's optimism that the dispute was coming to a close.

Provincial mediator Peter Dowding reported no progress Sunday after a three-hour meeting with three unions in the joint bargaining council that had rejected a proposed contract settlement.

Under the present bargaining agreement, a majority of the membership of the six unions must approve any settlement, even though the three unions that had voted acceptance pushed the over-all number of workers in favor to 68 per cent.

The last proposal, which would have provided a 35-per-cent wage increase over the life of a 40-month contract, was turned down by the Printing Pressmen's Union, the International Typographical Union and the Wholesale Drivers' Union. It was accepted by the Vancouver-New Westminster Newspaper Guild, the Graphic Arts International Union and the Vancouver Mailers' Union.

It was the newspaper guild that founded the *Express*, initially little more than a ragtag affair pieced together on rented typewriters in a barren office furnished with packing cases, kitchen chairs and cardboard boxes.

The paper eventually achieved a circulation of about 100,000 an edition, with an average of 32 pages each, up to 48 on weekends.

Advertising revenues helped many of the strikers weather the dispute, providing enough to cover mortgage payments and grocery bills. Strike benefits were adjusted according to strikers' previous earnings and the number of dependents. A senior reporter earning about $400 a week before the strike pocketed $175 to $180 a week at the *Express*.

There was speculation that part of the reason to shut down the *Express* lay in separate announcements last week that Vancouver was about to get two new daily newspapers.

The *Courier*, a suburban tabloid publishing twice a week since the strike, announced that it will become a city-wide daily on July 4. Then came word that a West German businessman planned to launch the *Daily News*, a morning broadsheet, on Tuesday.

Realtors foil death as plane hits cable on Hornby

NANAIMO (CP) — Two real estate men on a routine trip escaped death when the four-seater Stinson aircraft in which they were flying hit a power line over the southern tip of Hornby Island.

Robin Matthews of Lantzville, the pilot and owner of the plane, and Robert Koerster of Nanaimo, were approaching a grass landing strip when the plane hit a 30-metre-high B.C. Hydro line.

The accident cut off power to much of Hornby Island for several hours.

The cable ripped off a wheel faring and then whiplashed a gaping hole in the plane's fuselage but Matthews managed to land. He later took off, despite a bent propeller, to fly to Qualicum airstrip, about 35 kilometres north of Nanaimo, where the damage was estimated at about $1,000.

"I've never heard of anyone hitting a power line like that and living," said Matthews, a former Royal Air Force pilot.

"By rights we should have either fried or died in the crash. It was unbelievable to find I could still fly the plane and land."

Alaska-bound oars rested

NANAIMO (CP) — Two California men rested here Sunday after rowing their five-metre dory on the first leg of a 2,500-kilometre journey from Lake Washington to Glacier Bay, Alaska.

Peter MacKay, 23, and Richard Luxon, 25, both from Aptose, outside of Santa Cruz, left Seattle seven days ago.

They planned to leave early this morning to row the remaining 2,080 kilometres through the inside passage to the bay, about 100 kilometres northwest of Juneau.

Their slim craft, loaded with staples cost $1,000 to outfit for the trip.

"We've a few hundred dollars with us for provisions to supplement our stocks, but we have no real idea what it will cost us," said MacKay. "We aim to arrive in Glacier Bay at the end of July or the first week of August."

The rowers so far have put to shore once because of heavy seas, but believe they have made good time.

The boat is equipped with a CB radio, compass, emergency flares, flotation and camping equipment but has no motor.

Ultra Mild

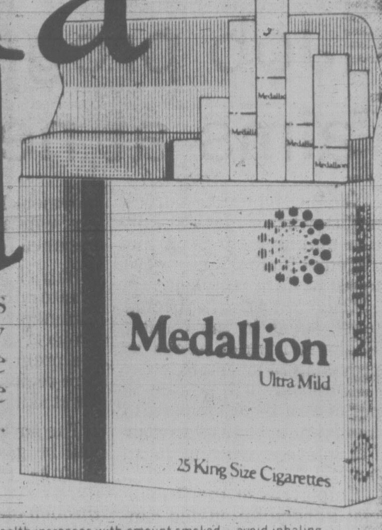

There is absolutely no other cigarette quite like Medallion.

Warning: Health and Welfare Canada advises that danger to health increases with amount smoked — avoid inhaling.
Average per cigarette: 1mg "tar" 0.1mg nicotine.

'Oil tankers not needed' in Puget Sound, says firm

SEATTLE (AP) — Opponents of oil tankers in Puget Sound have found an unlikely ally: a company that wants to build an oil pipeline to the Midwest United States.

"Oil Tankers Not Needed" says the cover of a brochure by Foothills Oil Pipe Line Ltd., one of four companies competing for government approval to transport crude oil from Alaska.

The brochure says Foothills' proposal for a pipeline from Alaska to Alberta is the only one which doesn't "mean potential environmental problems for Washington and/or British Columbia waters and beaches."

Foothills spokesman B.N. McGavin said the company has printed 30,000 of the brochures, with more than 5,000 sent to Mike Doherty, a former commissioner in nearby Clallam County who is spearheading opposition to a proposed Northern Tier Oil Pipeline Co. oil port at Port Angeles, Wash.

Foothills has two proposed pipeline routes. One would intersect the trans-Alaska pipeline as far south as Delta Junction, Alaska and run southeast to Keg River, Alta. where oil would enter existing pipelines to the Midwest.

The second proposal calls for an oil port in Skagway, Alaska and a pipeline running to the Alaska Highway and then southeast to Keg River. Oil would be moved by tanker from the Alaska pipeline terminus of Valdez to Skagway.

"These waters (approaching Skagway) are far less congested than the southern straits and approaches (in Washington and British Columbia)," the brochure says. "Therefore, risk of maritime accidents would be minimized."

McGavin said the Skagway port alternative is Foothills' prime route because it would also allow for the pumping of foreign crude unloaded from tankers.

Competitive companies are proposing oil ports at Kitimat, Low Point in Clallam County and Port Angeles, all with pipelines to the Midwest.

Bill Sage, northwest co-ordinator for Northern Tier, which has proposed the Port Angeles pipeline terminus, called the Foothills brochure "an act of a desperate company."

Sage said Foothills has difficulties with its project because a U.S. energy department study showed it to be the most expensive way of getting oil from Alaska to the Midwest.

Valley merger backed

CHILLIWACK (CP) — Residents of Chilliwack municipality and the township of Chilliwhack in the upper Fraser Valley have voted 69.1 per cent in favor of amalgamation.

As a result of the vote, effective Jan. 2, 1980, the city and township will combine to become the district of Chilliwack and will be represented by one mayor and eight council members.

The measure needed a simple majority in both the city and the township in order to pass.

City residents voted 1,670 to 188 for amalgamation while the township vote was 3,254 to 2,012 in favor.

The combined voter turnout was about 30 per cent.

Felice's
DINING LOUNGE
1218 WHARF 385-4497
AT THE FOOT OF YATES
OPEN FOR LUNCH
TUES. to FRI. 11:30 to 2:00

GRAD PORTRAIT SPECIALS
★ PACKAGE
$23.95
Includes Sitting
★ 1 — 8x10
2 — 5x7's
9 — Wallets
or other combinations
Cap and Gown Supplied

CALL FOR APPOINTMENT
Scope Photography 388-4238
749 DISCOVERY ST., VICTORIA

3 Truckload Purchase . . . Direct from Factory!

Volume Buying, Volume Selling Means Sharper Prices!

OPEN NIGHTLY 'til 9 P.M.!

Luxury by Master Craft Designs
High back comfort Sofa and Loveseat $899
100% nylon tweed fabric, bold and heavy Showwood, 6" high density Dacron wrapped bull nose cushions.

WE URGENTLY NEED GOOD TRADE—INS
Almost Anything of Value

Values by the Carload on Mattresses!

39"x72" TWIN SIZE	48"x72" 3/4 SIZE	54"x72" FULL SIZE	60"x78" QUEEN SIZE
312 coil mattress and matching foundation.	312-coil mattress and matching foundation.	312-coil mattress and Matching foundation.	312-coil mattress and 312-coil boxspring.
2-Piece Set, Only $118.88	2-Piece Set, Only $148.88	2-Piece Set, Only $158.88	2-Piece Set, Only $238.88
Mattress Only $79.95	Mattress Only $98.88	Mattress Only $99.95	Gentle Firm Construction

Admiral 18-lb. Capacity 2-Speed, Heavy Duty
AUTOMATIC WASHER and AUTOMATIC DRYER
2-year warranty on all parts and labor. 5 years on tranmission.

The Pair! $649.95
While they last. Almond only

Built-In or Convertible Models
Admiral quality 4-cycle dishwashers with twin spray arms. Energy saver feature.
Built-in with white, almond or harvest wheat panels. $299.95
Portable Conv. Model $359

"THESE PRICES 'til 9 P.M. WED. ONLY"

White Stock Lasts
Clearing '78 Model Fridges!
Admiral 14-cu.-ft. Deluxe Frost Free Model on easy roll-out wheels, electric butter conditioner, glide-out shelves, plus many other deluxe features. ... $499.95
Almond, Harvest Wheat or L.H. Door $10 more.

BIG SELECTION OF LUXURY DINETTES

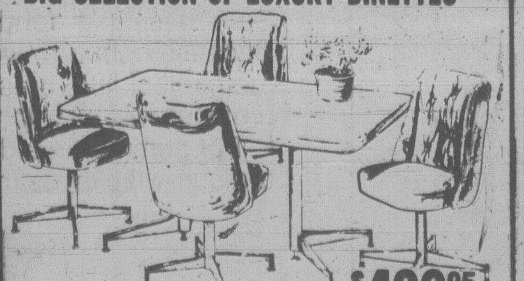

$499.95
42"x42" table extends to 60". Arm chairs with heavy duty ball bearing swivel bases and Sheppard casters also with ball bearings. Comfortable

Admiral 26" COLOR TV $589.95
Color Master and AFC

HOURS:
All Weekdays 9 a.m.-9 p.m.
Saturday 9 a.m.-6 p.m.
Sundays Noon-5 p.m.

Authorized Dealer
Scotchgard
FABRIC PROTECTOR

The Traders
HOME FURNISHINGS & APPLIANCES LTD.
715 FINLAYSON STREET — PHONE 388-6264

'The right to live': Carter, Brezhnev sign SALT pact

Times News Services

VIENNA — U.S. President Jimmy Carter and Soviet leader Leonid I. Brezhnev today signed an historic treaty aimed at averting nuclear holocaust and Carter called it "a victory in the battle for peace."

To roars of applause, the two presidents then hugged and kissed and toasted the pact in champagne.

Carter said the signing of the Strategic Arms Limitation Treaty (SALT II) meant "a victory is here for all," but he warned, "the threat of nuclear holocaust still hangs over us."

Brezhnev said the agreement defended man's most sacred right — "the right to live."

The world's two most powerful men then headed home after their four-day summit, Brezhnev to secure rubber-stamp appoval of the treaty from the Soviet parliament, Carter to face a tough Senate fight for ratification.

Brezhnev already has warned that any Senate tampering with the treaty provisions could destroy it, with "grave and even dangerous consequences for our relations and for the situation in the world as a whole."

(In the U.S., meanwhile, Sen. Henry Jackson rejected Russian warnings that changes in the proposed SALT II treaty would hurt U.S.-Soviet arms control and could have dangerous consequences for East-West relations and the world.

Appearing on ABC's "Issues and Answers" televised from Seattle Sunday, Jackson said the agreement would escalate the arms race rather than slow it.

"We'd be better off without an agreement," said Jackson, who will figure prominently in a Senate fight to revise the arms control pact.

He said SALT II, scheduled to be signed today by President Carter and Soviet President Brezhnev, is "unequal" and "unverifiable." He said it would allow Russia to continue building its armada of new ICBMs faster than the United States).

The signing ceremony, in the huge ballrom of the ornate Hofburg Palace, climaxed a weekend summit which brought Carter and the ailing, 72-year-old Brezhnev together for the first time.

Despite outspoken differences, the summit was characterized by American officials as friendly and substantive.

The Hofburg ballroom, where five emperors met in the Congress of Vienna in 1814 and where Ludwig Von Beethoven premiered his Seventh Symphony, was packed with diplomats, goverment officials and the press.

Crystal chandeliers lit the elegant room as Carter and Brezhnev took the only two seats at the gold-leaf and silk covered table where Emperor Franz Josef I of Austria presided at meetings of his privy council during the 19th century.

The two armchairs were upholstered with light green brocade.

In a ceremony that lasted 35 minutes including speeches, the leaders put their signatures 16 times to the four documents that make up the treaty. Carter grinned broadly and the Kremlin leader smiled. Aides on both sides beamed.

SALT II took seven years to negotiate.

The treaty follows SALT I which was signed by Brezhnev and then U.S. President Nixon in Moscow in May, 1972, and restricts the deployment of anti-ballistic missile systems.

Basically, SALT II, if ratified by the U.S. Senate, would limit the number of strategic missiles and bombers the two superpowers may aim at each other.

Each side would be limited initially to a total of 2,400 strategic missiles and bombers. The over-all limit would drop to 2,250 in 1981.

Within those limits are subceilings: no more than 820 land-based missiles with multiple warheads (MIRVs), no more than 1,200 land- and sea-based MIRVs and no more than 1,320 total MIRVs.

Job program aims at needy

The B.C. human resources ministry has set up a $1 million employment program aimed at finding jobs for 500 to 600 welfare recipients.

About $81,000 is expected to be spent in the Capital Regional District aimed at providing 50 to 60 jobs.

Employers will be paid 50 per cent of the wage costs to a maximum of $2.50 an hour for someone earning $5 an hour.

Employees of the Provincial Rehabilitation and Employment Program (PREP) are canvassing local businessmen for job openings.

Patrick Wolfe, field co-ordinator for the provincial summer youth employment project, said the purpose of the program is to help welfare recipients gain employment skills.

The government subsidies will be good for up to four months' employment. The program will continue through next March.

Dunsmuir High honors Debbie

Dunsmuir high school graduating student Debbie Coleborn was presented the South Vancouver Island Lion's trophy for leadership, scholarship and citizenship during the school's annual awards ceremony.

Debbie's honor roll standing, her outstandng effort on student council and organization of a successful blood donor clinic were mentined at the ceremony.

John Spivey, outgoing students' council president, was named the graduating student with the highest grade point average and Nancy Canning received the Dunsmuir staff award as the outstanding student.

Proficiency award winners were Ron Coleborn, Grade 8; Lynda Hallas, Grade 9; Diana Parker and David Gasking, Grade 10; and Trish McAvity, Grade 11.

Sharon Giles received the Fred Willway cup as the most improved student.

Senior male athletic awards were presented to Dean St. Pierre and Scott Lang and Nancy Canning

ANY 2 SWEATERS OR SKIRTS

Beautifully Sanitone Dry Cleaned and Pressed

$2.99

JUNE 4th to JUNE 30th

SLEEPING BAGS

Cleaned and Fluff-Dried

$3.99 ea.

Down Filled $1.00 extra ($4.99 each)

we care!

INDIVIDUALS LOCATIONS

• 1602 FORT ST. at OAK BAY JUNCTION •
• 1572 FAIRFIELD at ST. CHARLES ST. •
• 1175 DOUGLAS at VIEW •
in the Lower Commerce Mall
• 2590 QUADRA at KINGS •
• 2021 OAK BAY AVENUE at FOUL BAY •
• 230 MENZIES at SIMCOE
in the Parliament Mews •
• 737 PANDORA •
just up from Douglas

individual drycleaners — Sanitone

Home Pick-up & Delivery 595-4141

EYE POPPER SALE

the Bay

1/3 OFF VINYL HANDBAGS

Our annual summer handbag sale is here, with practical prices on easy care vinyl bags by Julius Resnick. Choose from an excellent selection of styles, in summer colours of white, bone or tan.

A. Reg. $19 Sale 12.49
B. Reg. $21 Sale 13.99
C. Reg. $23 Sale 14.99
D. Reg. $23 Sale 14.99
E. Reg. $27 Sale 17.99
F. Reg. $31 Sale 18.99

Ladies' Handbags, Main Floor

Men's and ladies' Sunsensors

If you're always losing sunglasses, now's the time to buy two pairs! Tropic-Cal Sunsensors are the practical fashion sunglasses that adjust to light, indoors and out. Our selection includes metal and plastic tortoiseshell frames.

Sale 11.99

Ladies' Accessories, Main Floor

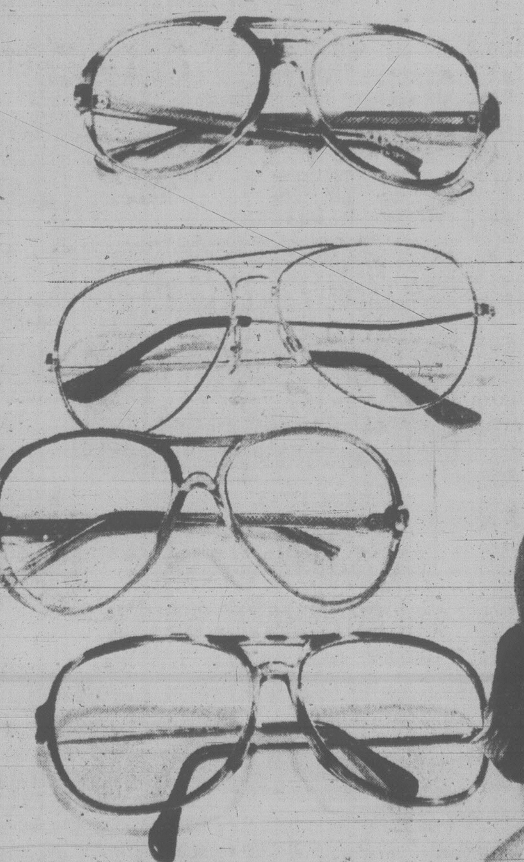

Ladies' summer hats

For practical playing or fashion finesse, invest in our sale priced summer hats. We've got tennis looks for play time and summer straws for party time, plus many other warm weather styles. In assorted colours and fabrics. (Not exactly as illustrated)

Sale 3.99 to 9.99

Ladies' Hats, Main Floor

Prices in effect until June 23.

Watch for the storewide Eyepopper Sale flyer in Tuesday's Times and Wednesday's Colonist

BREEZY SUMMER DRESSING GOES VERY LIGHT ON PRICE!

Sundressing is fundressing when you shop at the Bay. Because right now we're offering one fabulous low price on the coolest little dresses under the sun. Choose from four pretty styles, all with feminine floral prints, in sizes S,M and L. For summertime dressing at a fraction of the cost, these are sun-wise investments you can't afford to miss!

Sale 13.99

Ladies' Loungewear, Second

Show your Bay Shopping Card for Eyepopper specials

Hudson's Bay Company

Roll Over To 1070
CFAX 1070
THE VICTORIA AIRFORCE

A break for the gifted, Esquimalt teachers' aim

By LORRAINE LOCHERTY
Times Staff

A group of students in the Greater Victoria School District are so eager to attend Esquimalt high school they are ready to say goodbye to friends, travel across town and take on a heavier workload.

They want to be part of the first locally developed program for gifted students in the district.

The program was created by three Esquimalt teachers and starts in September.

About 40 students have applied to be part of the 24-student Grade 11 class.

The three teachers decided to create their own gifted program after a proposal to start an International Baccalaureate program died at the school board level earlier this year.

All experienced in working with gifted students, they quickly put together an enrichment program for those not challenged by the regular curriculum.

They are now screening applicants and have selected 12 students.

About 60 per cent of the students will be picked from the present Grade 10 classes at Esquimalt and the rest will be selected from other parts of the district.

Esquimalt principal Keith Bickmore is surprised the untried course has attracted so many applications.

In April it was only an idea in the minds of Bernard Bowker, Phil Allingham and Jack Nickolichuk.

The board has approved their outline and handed out $27,000 to get the program off the ground.

Bowker, who is the program co-ordinator, says gifted students are discriminated against because they are not often considered in need of special attention. School districts provide remedial programs for students with learning problems but often neglect those at the other end of the spectrum.

According to Bickmore the critical point is somewhere between junior and senior secondary school when bright students get bored and begin a steady academic decline.

The end result is a lopsided education; they concentrate only on their particular interests and forget about everything else.

Cries of elitism may have had something to do with the school board's decision to drop the baccalaureate program, Bowker acknowleges, but he says he will take pains to see that problem doesn't arise at Esquimalt.

Elitism occurs when a student is pushed too far too fast. He cited as an example Grade 10 students ending up in Grade 12 literature classes.

The gifted class will not be alienated from other students in their age group because home room, electives and physical education will be taken with the rest of the school.

Three groups of eight students will follow a flexible seven-period timetable that permits them to work on special projects with tutoring from Bowker, Allingham and Nickolichuk.

In addition, a support group drawn from parents, the community and the University of Victoria will contribute expertise.

Students in the gifted program will take extra courses in philosophy and theory as well as the regular core curriculum.

There will be less repetition and more time spent working on individual projects.

As all the students will be there voluntarily, discipline will not be a problem. Taking part in community projects is also a key element of the program.

And the students will be "twinned" with students from Pearson College, taking part in weekend activities there.

Bickmore hopes to develop the pilot project into a three-year program. He hopes other schools will set up gifted programs.

The teachers define a gifted person as one who has above-average ability, creativity and commitment to a task.

Extremely bright students have been turned down because they appear to lack the necessary commitment.

Other students are rejected because their parents are pushing them into it and the program isn't really what they want.

Bowker likes to have one or both parents at the interview so he can size up the situation and tell if the idea is the student's or the parent's.

The ministry of education has been developing a pilot project of its own for the past year and plans to try it in September in selected schools around the province.

Greater Victoria applied and was chosen to start the ministry's experimental program in grades 4, 5 and 12 in September.

Bowker hopes to work with the ministry and trade ideas but so far hasn't seen any of the material that will be used in the course.

Esquimalt was able to develop its own program on such short notice because several staff members have worked with gifted children and have a number of useful contacts.

Nevertheless, there will be a great deal of pressure. Administration, trustees, schools and parents will all be watching very closely.

Chinese hospital closes

By MARK HUME
Times Staff

The Chinese Hospital on Herald Street has been closed after 91 years of operation because of financial problems.

Phasing out the institution has been discussed for several years but a final decision was reached only recently.

The hospital, which since last August has served as a home, closed because this year it failed to qualify for provincial government subsidies.

New regulations concerning long-term care facilities came into affect last January.

At a meeting last week the Chinese Consolidated Benevolent Association decided to close the facility it founded and has operated since 1888.

About a dozen elderly patients — many of whom don't speak English — have been placed elsewhere.

Hospital spokesman Peter Wong has refused comment on the situation and provincial health authorities were unavailable for comment today.

But it has been learned the decision to close the hospital was made because the operation was running a deficit.

It is understood the small hospital failed to meet provincial standards and did not qualify for provincial subsidies.

The hospital was run by the Chinese Benevolent Association but the property is owned by the City of Victoria.

Bank held up

A person with a revolver held up the Oak Bay branch of Toronto-Dominion Bank, 2533 Estevan, shortly after 11 a.m. today and escaped with an undetermined amount of money.

—Bill Halkett photo

Laura Hliva's three-fold problem: Which one gets the soother?

A hectic but happy home

By PAUL MOSS
Times Staff

These days there's an unwritten law in the Hliva household: "Anyone visiting please bring disposables."

Throw-away diapers are a more-than-welcome contribution for Steve and Laura Hliva, 3580 Elliston, who became the amazed parents of triplets April 3.

"We get through at least a box of 30 per day," Mrs. Hliva said today as she began the second week of full-time mothering since her instant family — Diana, Adam and Brian — arrived home in stages from Victoria General Hospital.

The first triplets born in Victoria since 1956, the trio kept their presence a well-hidden secret until about 10 minutes before their delivery by Caesarian operation.

Until then the family doctor had merely suspected she might be carrying twins.

Now, a little over two months later, the happy shock has worn off, the three youngsters are all home and 25-year-old Mrs. Hliva says an appropriate headline for this story would be "Hliva home hectic but happy."

So hectic, in fact, that she says she doesn't know how she would cope without the full-time help of her sister Marilyn, 21.

Just as one example, consider feeding. Each child has to be fed every four hours. Mrs. Hliva, who's getting used to figuring all her calculations in threes, notes that means 24 bottles to be made up and a total of 18 feeding per day.

On the advice of a friend she keeps meticulous notes on the whole complex operation, including feeding, medication, weights and "fussy times."

"Without the schedule I just couldn't remember who's had what bowel movement when," she explained.

Diana, who arrived a minute after her brothers, was the heaviest at birth at 3 pounds, 8½ ounces. She's still in the lead, weighing in at 8 pounds, 2 ounces.

Adam, whose birth weight was 2 pounds, 14 ounces, is now 7 pounds, 6 ounces. And Brian, the smallest at 2 pounds, 10 ounces, is holding is own at 7 pounds, 3 ounces.

Does she have difficulty telling them apart?

The real problem is the boys, she said, although Adam has a birth mark on his chest while Brian tends to be slightly fatter-faced.

But she has a solution ready for when the triplets start crawling, and she can't remember who was left where.

"I think I'll paint a toenail on one of them."

Taped calls cool arson hotliners

By DEREK SIDENIUS
Times Staff

If you don't like talking into recording machines, the province's new Arson Alert hotline is bound to leave you cold.

Although Attorney-General Garde Gardom said the phone would be manned 24 hours a day, seven days a week when he announced the program on March 26, the hot line hasn't been set up that way.

Instead, persons calling in on the toll-free line — Zenith 2222 — are greeted by the muffled roll of a tape machine and then a woman's voice:

"This is the Arson Alert headquarters," she says. "To ensure the confidential nature of your information, this message will be taped."

She assures action will be taken on the information provided, and to dispel any doubts repeats "This is the Arson Alert headquarters."

She concludes that all messages received will be treated in the strictest confidence.

"When the tone sounds place your message."

Ron Pollard, supervisor of the Arson Alert program, agrees the tape machine may put off many callers.

"But at this stage it's all we have to offer."

He said the intention is to have the phone manned eventually, but there are no funds to hire staff until the budget for the program is passed by the legislature.

Neither he nor Fire Commissioner Gordon Anderson would comment on the budget being sought.

But Pollard said he is pleased with the response to the hotline.

Since it went into operation April 1, calls have averaged about three a day.

He said some have proven useful for arson investigations, but for obvious reasons declined to elaborate.

The vast majority of the calls have come from the Lower Mainland and Vancouver Island; there have been a few from the central interior and none from the northern and eastern parts of the province.

"We haven't given the program much exposure in those areas yet," he said.

That is bound to change over the summer. Pollard said he plans to visit Prince George soon to discuss the program with local fire, police and insurance officials.

A major advertising campaign is planned for the fall.

The incidence of arson fires in B.C. has been steadily mounting in recent years. Last year one fire in five was deliberately set and caused an estimated $16 million damage.

Fire officials hope to counter the problem by giving arson fires a higher profile and appealling more to the public for help and co-operation.

Mishaps traced to rain

Wet pavement may have contributed to two traffic accidents early Sunday in which drivers were given medical treatment.

A third accident Sunday afternoon sent four people to hospital with minor injuries.

Most seriously hurt was motorcyclist Ronald Kirk, 31, of 3995 Panther. He was admitted to Royal Jubilee Hospital with unspecified injuries received at 12:20 a.m. when his northbound bike sideswiped a car driven in the same direction by Samuel Murray, 25, of 8985 East Saanich, at Sayward and Patricia Bay Highway.

It had been raining before midnight.

Saanich police said the car has about $200 damage but the motorbike was destroyed. Kirk would have been more seriously hurt had he not been wearing a crash helmet, police said.

Driver Linda Jarvis, 23, of 269B View Royal, was treated for minor injuries at Victoria General Hospital after her car left Four-Mile Hill at View Royal at 12:43 a.m.. The mishap caused about $1,500 damage.

Two cars met head-on at Patricia Bay Highway and Island View at 12:43 p.m. after the southbound vehicle driven by Margot Esme Willis, 44, of 2511 Maynard crossed the median, the oncoming lane and gravel shoulder before swerving into the path of a car driven by Margaret MacNamara, 73, of 280 Douglas.

She and passengers William MacNamara and Margaret McClung, and the driver of the other car were treated at hospital for minor to moderate injuries.

Saanich bans open burning

Open burning permits in Saanich have been suspended until further notice.

Fire chief Art Fryer said today light rain on the weekend was not sufficient to allow open burning to continue in view of dry undergrowth and recurring grass and brush fires, he said.

Victoria, Saanich and Oak Bay fire departments each reported a number of small grass and beach fires.

Less than a quarter inch of rain was measured at Patricia Bay airport Saturday and Sunday and still less in the 48-hour period in downtown Victoria.

The weather office said total rainfall this month, measureable on six days, is only 10.6 mm; less than a half-inch but not enough to threaten strawberry crops.

The forecast is for continued warm weather with a chance of isolated showers overnight.

Ship Movements

OCEAN SCIENCES

Parizeau in Laredo Sound, Pandora II en route to Knight Inlet, Richardson in Barkley Sound area, Vector at Pat Bay.

Arthur Mayse

Ozette, village that conquered time

WIN AND I BEGAN TO hear about Ozette a long time before our luck took us there.

Ozette, tucked around the Cape Flattery corner on the Olympic Peninsula of Washington state, was an archeologists' treasure-house. There, uniquely preserved, were the appurtenances of daily life as a prosperous Indian community knew it in the years before the white man came.

One day in June something over 500 years ago, Ozette was a busy and purposeful community, home to a band of whale and fur seal hunters and their families.

The next morning, it was nothing but a raw scar above the beach, its longhouses crushed deep under the clay hillside that fell on them in the night.

But the clay that spelled the doom of old Ozette turned the village into a Northwest Pacific Pompeii. Baskets and weapons, house walls and art objects, tools and children's toys . . . all were hermetically sealed in the clay to remain intact until questing archeologists unearthed them in 1966.

It was a find of unrivalled importance, with something of the miraculous about it. So perfectly had the clay done its work that alder leaves ripped from the trees by the great slide in its passing were dug up still green as they had been in that long-forgotten summer.

These and other accounts filtered out of Ozette often enough to keep our interest lively. When forward-minded Campbell River Museum laid on an expedition to Ozette this June, Win and I jumped at the chance to enroll.

So did 30 others, ranging in age from eight years to 79.

It was an ambitious venture.

We drove down-Island to Victoria, crossed on the Blackball ferry Coho to Port Angeles, then followed U.S. Highway 112 out along the Olympic Peninsula for 60-odd miles to Neah Bay. There, as a roadside billboard reminded us, we were on the Makah Indian reserve and subject to the laws of the Makah Nation.

The Makahs, "The People of the Cape", are vigorous, progressive and shrewd. We learned that Ozette was one of their five main villages. They retain firm control over the dig. Also, and contrary to general practice, the 54,000 artifacts so far recovered from Ozette haven't been scattered among various institutions. They are housed in a very fine cultural and research centre at Neah Bay, built by the tribe through a government grant.

We put up for the night at Neah Bay, a quiet town in these weeks before the summer horde of salmon sport fishermen arrives. Next morning we drove out by a turning, twisting road, part of it in gravel, to Ozette Lake. From that point to the archeological site, we must travel on our own two feet.

But the trail was like none we had travelled before. Once we had traversed its first few hundred yards of black earth, a close-laid boardwalk of split cedar planking took over, to offer walking that was almost sinfully luxurious.

Our party strung out along the boadwalk for the 3½-mile trek, winding between tall cedars, hemlocks and Sitka spruce. We climbed gentle hills and descended easy grades. Presently the wonder-trail led us across a prairie where deer fed undisturbed.

On the other side of the prairie, a humming invaded the air. It was distant but deep-throated. We listened, puzzled by the sound.

Then Win came up with the answer. "It's the surf," she said. "We haven't far to go now."

Not far beyond the prairie, we angled down a sidehill and out of the woods to an ocean beach. We plodded along it through sand and storm-wrack. Offshore loomed islands fantastically carved by wind and weather. It was a hostile coast . . . so daunting, in fact, that we marvelled to think that men had put out from it in cedar canoes to hunt the sea's mightiest inhabitants.

Ahead of us, cradled in a green elbow with the beach below and the woods mounting steeply above, we spotted a collection of cedar-shake shanties.

These were the living-quarters and field laboratories of the archeological expedition which has the dig in hand. The site itself — the magic ground where bore-shafts bring up evidence of man's occupation as far back as 2,000 years ago — lay just beyond the shacks.

At long last, we had arrived at Ozette.

Continued next week

Golf vote Saturday

Metchosin residents will vote Saturday on the purchase of the Metchosin golf course and an adjacent 15 acres.

Even if the vote is yes, however, it will be July before residents know if the project will go ahead.

Metchosin regional director Mac Tipton says the project depends on the receipt of a lotteries grant to help buy the 15-acre tract on the west side of the golf course.

Provincial Secretary Hugh Curtis, whose office admimisters the lotteries grants, told Tipton a decision will be made in July.

Tipton said acquisition of the 15 acres is the key to providing a multi-use outdoor complex including ball parks, tennis courts and horse-riding trails.

Cost of the project is $725,000. The golf course will cost $625,000. A provincial recreation facilities grant covering one-third of the improvements will provide $70,000.

The 15 acres will cost $75,000 and another $25,000 is needed for legal fees and other costs.

Although the project hinges on help from the lotteries, Tipton said it was decided to go ahead with the referendum to take advantage of preparations already made.

An advance poll will be held from 9 a.m. to 5 p.m. in the Capital Regional District office on Yates Street. Polls will be open Saturday at the Metchosin school from 8 a.m. to 8 p.m.

Under the terms of the referendum Metchosin residents will vote on the establishment of Metchosin as a specified area to levy taxes for the operation of the facility.

If the referendum passes, it will allow the regional district to buy the course and 15 acres, providing the lotteries grant comes through, and tax Metchosin residents for the balance.

Since the golf course makes a profit for the present owners its purchase will help to retire the debt and contribute toward the creation of facilities on the 15 acres.

SLEEPLESS NIGHT, THEN NIGHTMARE, BUT HALE THE CHAMP

Irwin survives pressure, problems

TOM WEISKOPF
. . . winces as putt misses

TOLEDO, Ohio (AP) — Hale Irwin: hacker, choker, U.S. Open golf champion for a second time.

The 34-year-old former Colorado football star proved a harsh self critic Sunday after struggling to four-over-par 75 for a 72-hole total of 288. His anaylsis:

"I've never worked so hard on a golf course. To go out and hack it and still emerge a winner makes me feel good.

"I didn't sleep well last night. I'd say I started choking on the first tee. This was not your casual round of Sunday golf, an interclub tournament. It was our national championship.

"If you don't feel it, you're not human or you're on something funny. The second time it's tougher."

Irwin escaped a nightmarish finish — he was four over the last five holes, double-bogeying 17 and bogeying 18 — to join only 13 other golfers as two-time Open titleholders.

"Fantastic," replied the 1974 winner of this major championship. "That's why I wanted two Opens. Hopefully, I can hang my star up and it will shine brighter."

Irwin struggled to a closing 75, good enough for his two-shot margin over two other former Open champions, Gary Player and Jerry Pate.

Player handled the immense pressure at Inverness Club the best Sunday, almost becoming the oldest player in history to win the Open. He had a 68, three under par.

"I thought if I shot a 66 I'd win the tournament. But I'm happy to finish second. Hale Irwin is the story today," said the 43-year-old South African, second in a fourth international tournament this year.

Pate, who shot a closing 72, also is fashioning a bridesmaid's reputation. He's been second eight times in the last two years on tour and said, "I'm a little bit disappointed.

"I'm one of the best drivers on tour. I drove it terribly today. And I just had trouble with the sand. I couldn't judge it here this week."

Irwin's payoff was $50,000. Player and Pate earned $22,250 apiece.

With a five-shot bulge and six holes to go, Irwin seemed like a shoo-in to the 21,000 tramping Inverness' plush 6,982 yards and to the millions more watching via television.

But he knew it was not going to be that easy. And he was right.

"Never at any time did I feel the lead was safe," he said. "Never did I have a handle on what I was doing. But I was getting along well until 17."

Then he found all sorts of difficulties.

On the 431-yard 17th, a par-four, Irwin drove into the right rough, hit his approach shot into a bunker, blasted over the green and chipped past the hole. He took six.

Suddenly, he was down to one-under-par. But none of his would-be challengers were charging. His margin was still three strokes.

On the short but tricky 354-yard 18th, Irwin again drove into the right rough, caught the bunker, lifted his third shot onto the green and two-putted for a bogey five.

It was embarrassing to this shotmaking perfectionist. "Finishing double-bogey, bogey is not my idea of championship golf. I just couldn't get to the barn fast enough. It was quite a relief," said the winner of $1.55 million lifetime and almost $130,000 this year.

This tournament was not only historic for Irwin. Calvin Peete became the second black ever to qualify for the Masters, the year's first major test.

Peete, 35, a fourth-year touring pro from Detroit, earned a Masters berth by tying for 11th place at 293. Lee Elder, the first black to play in the Augusta tournament, also was at 293, as was defending Open champion Andy North.

The first 16 finishers in the Open qualify for the Masters.

Tom Weiskopf, three shots behind Irwin starting the final round, settled for 76. He tied for fourth place with Bill Rogers and Larry Nelson. Rogers had 72, Nelson 73.

Another shot back in seventh at 73-289 came Australian David Graham. Tom Purtzer, who shared the 36-hole lead with Nelson, shot a 290 overall with a final-round 76.

But the ultimate winner may have been venerable Inverness Club, the site of the Open for a fourth time.

It's record of never having yielded an under-par champion remains. But Irwin dented its reputation by becoming the first to equal par in an Inverness Open.

The world's best golfers played 430 competitive rounds over the 76-year-old layout in four days. Only 22 rounds were under par.

HAPPY HALE IRWIN embraces caddy Sam Foy as he walkes from 18th green Sunday after winning U.S. Open golf championship. Foy has been Irwin's caddy for past seven years. (AP laserphoto)

U.S. OPEN SCORES

TOLEDO, Ohio (AP) — Final scores and earnings in the United States Open golf championship:

H. Irwin	$50,000	74-68-67-75—284	D. Douglass	$1,725	72-76-76-74—298
J. Pate	$22,250	71-74-69-72—286	H. Twitty	$1,725	73-78-71-76—298
G. Player	$22,250	73-73-72-68—286	C. Rodriguez	$1,725	73-76-71-78—298
B. Rogers	$13,733	71-72-73-72—288	I. Aoki	$1,560	73-77-76-73—299
L. Nelson	$13,733	71-68-76-73—288	J. Dent	$1,560	75-76-75-73—299
T. Weiskopf	$13,733	71-74-67-76—288	J. Mahaffey	$1,560	77-73-74-75—299
D. Graham	$10,000	73-73-70-73—289	D. Stockton	$1,560	75-70-78-76—299
T. Purtzer	$9,000	70-69-74-76—290	B. Kratzert	1,560	77-73-73-76—299
K. Fergus	$7,500	70-77-72-72—291	L. Ziegler	$1,430	77-72-78-73—300
J. Nicklaus	$7,500	74-77-72-68—291	J. Renner	$1,430	76-75-75-74—300
E. Sneed	$4,340	72-73-75-73—293	B. Lietzke	$1,430	74-77-73-76—300
A. North	$4,340	77-74-68-74—293	J. Nelford	$1,430	75-76-73-76—300
B. Crenshaw	$4,340	75-71-72-75—293	J. Colbert	$1,430	71-74-78-77—300
C. Peete	14,340	72-75-71-75—293	D. Quigley	$1,430	71-78-74-77—300
L. Elder	$4,340	74-72-69-78—293	F. Fezler	$1,360	73-77-73-78—301
J. Simons	$2,833	74-74-78-68—294	a-F. Couples		76-74-80-72—302
G. Marsh	$2,833	77-71-72-74—294	G. Burns	$1,312	74-73-78-77—302
B. Gilder	$2,833	77-70-69-78—294	G. Norman	$1,312	76-74-74-78—302
A. Geiberger	$2,410	74-74-69-78—295	F. Conner	$1,312	73-78-73-78—302
L. Trevino	$2,410	77-73-73-72—295	R. Funseth	$1,312	73-74-74-81—302
D. Weibring	$2,410	74-76-71-74—295	D. Edwards	$,265	74-76-84-70—304
L. Wadkins	$2,410	73-74-71-77—295	a-John Cook		71-80-77-76—304
B. Walzel	$2,410	74-72-71-78—295	a-Joe Rassett		75-75-77-77—304
H. Green	$2,200	74-77-73-72—296	E. Pearce	$1,265	75-75-76-78—304
B. Murphy	$2,000	72-79-69-77—297	J. Inman	$1,265	72-77-75-80—304
A. Bean	$2,000	70-76-71-80—297	L. Hinkle	$1,265	70-77-76-81—304
B. Smith	$2,000	77-71-69-80—297	E. Batten	$1,235	74-76-77-78—305
W. Levi	$2,000	77-73-75-72—297	A. Palmer	$1,235	76-73-75-81—305
M. Reid	$2,000	74-75-74-74—297	J. Gentile	$1,220	73-75-77-81—306
L. Graham	$2,000	70-75-77-75—297	M. McLend'n	$1,210	77-74-80-78—309
B. Nichols	$2,000	76-75-71-75—297	T. Peterson	$1,200	74-75-84-79—312
L. Janson	$1,725	77-71-77-73—298	(a-denotes amateur).		

Reported salary 'absolute fantasy'

SIERRE, Switzerland (AP) — The vice-president of Sierre hockey club has denied press reports that the club's new Canadian player-manager, Jacques Lemaire, will receive $127,000 in his first year with the team starting Aug. 4.

"That is absolute fantasy," Sierre vice-president Eddy Duc said Monday. "I will not tell you what his salary is, but I can say it is not even half that amount."

The reports, published in several Swiss newspapers citing reliable sources in Montreal, also said Lamaire, who comes here from the National Hockey League Montreal Canadiens, will receive a free house and car, and have a servant.

"The part about the servant is complete rubbish," Duc told a reporter. "As for the house and car, all our players are provided with lodgings and our managers have always been donated a car, principally as an advertising campaign."

Duc also hit back at criticism of the fact that Lemaire's taxes also will be paid by Sierre. "All foreign sportsmen in Switzerland are paid a tax-free salary. Mr. Lemaire will be no exception.

Whitecaps pick the perfect time

Times News Services

Vancouver Whitecaps couldn't have picked a better time to end a two-game North American Soccer League losing streak than they did Saturday night.

The Whitecaps overpowered the vaunted New York Cosmos 4-1 in front of 32,500 very partisan and happy home fans.

Controlling the complete game against the seemingly-listless visitors on a rain-drenched artificial surface, the Whitecaps overpowered the vaunted New York Cosmos 4-1 in front of 32,500 delighted spectators at Vancouver's Empire Stadium.

Kevin Hector, Jon Sammels, Carl Valentine and Derek Possee scored for the Whitecaps, who led 3-0 at the half by taking advantage of numerous defensive lapses by the Cosmos.

Giorgio Chinaglia scored his 16th goal of the season for the Cosmos on a penalty kick with less than seven minutes to play.

Vancouver, 10-5, remained in a first-place tie with Los Angeles Aztecs in the Western Division of the National Conference with 86 points. The Aztecs defeated Detroit Express 3-1 at Los Angeles and have a game in hand on Vancouver.

Cosmos, 12-3, had a three-game win streak ended, but still lead the Eastern Division of the National Conference with 107 points.

Hector scored his 12th goal at 10:08. Sammels put Vancouver ahead 2-0 at 17:29. The Whitecaps took a three-goal lead when Valentine scored at 37:47. Possee got the fourth Vancouver goal at 52:46.

Chinaglia was hauled down in the penalty area by Whitecap defender Peter Daniel at 83:40 and easily scored on the resulting penalty shot.

A day-long rain left the artificial surface slick but Hector said the surface held the ball and was a "flawless pitch, just made for our kind of game."

Coach Tony Waiters made a key substitution for Vancouver early in the game when central defender John Craven, playing for the first time in five weeks, left with a calf-muscle injury. Trevor Whymark, normally a striker, entered the defence and used his height to head many balls away from the dangerous Chinaglia.

On Sunday, Rochester Lancers and Houston Hurricane earned nine points each — the hard way.

Both won on the road in shootouts and both by scores of 3-2. The Lancers defeated Washington Diplomats, for the second time this season, while the Hurricane downed Tulsa Roughnecks.

Victory for Rochester was just its sixth in 14 starts, while the loss dropped Washington's record to 10-6. The Houston victory pulled the Hurricane, leaders in the Central Division of the American Conference, into a tie with New York Cosmos for the over-all league lead.

In other Saturday contests, Chicago Sting downed Philadelphia Fury 3-1, Dallas Tornado blanked Minnesota Kicks 2-0, Fort Lauderdale Strikers beat San Jose Earthquake 3-1, San Diego Sockers edged Edmonton Drillers 2-1, California Surf whipped Atlanta Chief 5-1, Tampa Bay Rowdies got past New England Tea Men 3-1 and Seattle Sounders outlasted Memphis Rogues 3-1.

Games-bound squad sharp enough even if new duds need some work

Victoria Budgets "looked good" Saturday but they were hoping to look even better for their bon voyage series before moving off for the Pan-American Games in Puerto Rico.

Trouble is, the maker of the uniforms that will identify Budgets as Canada's representatives can't handle measurements with the same effectiveness that the Victoria men's softball team handles rivals.

Budgets, scheduled to host Worcester, Mass., Interstate Batterymen in their getaway series Tuesday and Wednesday at Royal Athletic Park, hoped to display their Pan-Am uniforms. They arrived last week but, despite careful measurement by the team, "not too many fit," said manager Jack Bell.

They are being altered and it will be "touch-and-go" if they can be ready Tuesday.

The mid-week series will be Victoria's final home appearance before heading for the U.S. and a tough tour that will help Budgets prepare for the July 1-15 games.

Budgets, riding the arms of Dave Ruthowsky and Andy Konpacki and the bats of Bob Walton and John Green, swept Saturday's Northwest International League series from Westside Federal of Seattle, 1-0 and 4-2 in 10 innings.

Ruthowsky shut out Westside on five hits and was provided with the winning run in the fifth. Dave Williams singled with one out. Pinch-runner Reg Underwood was sacrificed to second by Carl Walker and then scored on Walton's double.

Walton cranked out two singles and a double in the opener.

Konpacki also allowed only five hits in the nightcap, including a two-run homer by Scott Tiroux, but claimed the decision in extra innings when Green homered in the 10th.

Westside	000 000 0—	0	5	3
Budgets	000 010 x—	1	6	0

Jack Lee and Vaughn Jensen; Dave Ruthowsky 6-1 and Alden Govenlock.

Westside	020 000 000 0—	2	5	3
Victoria	001 010 000 2—	4	5	1

Bill Sims and Ray Chapman; Andy Konopacki 7-3 and Sonny Phillips. HRs: Westside — Scott Tiroux; Budgets — Randy Benn (1st); John Green (4th).

Sparky's Tigers connect as his influence hits umps

American League teams be warned. Sparky Anderson already is being accused of influencing umpires and now that he has a victory, he's ready to take charge.

"This (victory) sure takes a lot of the pressure off," Anderson said after the Tigers defeated California Angels 8-4. "(But) the people have been great to me. What angers me is the people have so much faith in me and I'm failing."

Anderson's Tigers used Jason Thompson's bases-loaded single to snap a 4-4 tie in the eighth inning en route to victory, Anderson's first in four tries as an AL manager.

"I'm now in the mood and I know my players and I are rested enough," Anderson said, "and I'm ready to go with a plan for my pitchers."

Alan Trammell knocked in three Detroit runs with his third homer of the year and a sacrifice fly. Dickie Thon batted in two runs for the Angels.

But the game ended in confusion.

With Willie Davis on second and Carney Lansford on first and one out, California's Don Baylor flied deep to left centre. The ball popped out of Ron LeFlore's glove as he leaped high above the screen, but the centre fielder caught it again before it hit the ground.

Davis advanced to third on the out, but Anderson ran out of the dugout and motioned for Lopez to throw the ball to Trammell.

Trammell stepped on second and umpire Terry Cooney called Davis out — ruling that Davis had left the bag before LeFlore had complete control of Baylor's fly ball.

"I know I touched up," Davis said. "See, Sparky scared 'em (the umpires) when he came out there. He's pretty smart."

In other AL games Sunday, Toronto outlasted Oakland 10-9, Seattle nipped Cleveland 6-5, Chicago crushed Boston 6-1, Baltimore downed Minnesota 8-5, Milwaukee defeated Kansas City 5-3 and Texas bombed New York 6-3.

Alfredo Griffin's two-run bases-loaded single moved Toronto past Oakland. It was Griffin's fourth hit of the game.

The Blue Jays overcame an 8-5 Oakland lead on a three-run, pinch-hit homer by Otto Velez in the seventh. But the A's took the lead again, 9-8, in the top of the ninth.

In the National League, everything went right for Pittsburgh Pirates but much of the locker room talk was on a main theme of baseball in 1979 — What's wrong with Los Angeles Dodgers?

The Pirates completed a three game sweep of the erratic Dodgers on Sunday, beating the 1977 and 1978 NL champions 5-1.

Pitcher Ed Whitson, who hadn't won a game since April 14, combined with reliever Kent Tekulve on a two-hitter, and they received 14-hit support from Pittsburgh bats.

Tim Foli drove in three of the Pirate runs and former Dodger utility man Lee Lacy had three of Pittsburgh's 14 hits.

"The Dodgers are pressing. They're playing too hard," Lacy said. "It looks like each player is trying to do it all by himself. They need to relax."

In the other NL games Sunday, Montreal Expos blasted Houston Astros 193, San Francisco Giants bested St. Louis Cardinals 7-4, Chicago Cubs downed San Diego Padres 8-5 and Philadelphia Phillies defeated Cincinnati Reds 9-3.

(Results on page 16).

Jones ready to return if Tiger-Cats call him

Times News Services

Running back Jimmy Edwards says he wants to return to Hamilton Tiger-Cats.

Edwards, the Canadian Football League's outstanding player in 1977, was cut by the Ticats on May 30 after refusing to practice on what he claimed was an injured left foot.

"The whole thing was a misunderstanding," Edwards said from his parents' home in Oklahoma City. "I'm kind of sorry it happened. I misunderstood him (Hamilton head coach John Payne) and I guess he misunderstood me. If they called me, I'd probably come right back and we could forget everything.

"I'm sittin' around; I ain't doin' nothing else and I guess I want to go back," he added.

Edwards, 26, was in the second year of a six-year $1-million contract when he was released.

"Jimmy made a mistake," said Edwards' agent Andrew Benson. "He didn't realize his mistake at the time but I'd like to straighten out this whole misunderstanding."

Benson also represents running back Johnny (Ham) Jones, a rookie from the University of Texas who walked out of the Ticats training camp on Friday.

Benson added he would like to renegotiate Edwards' contract with Tiger-Cats' owner Harold Ballard.

Elsewhere, both Ottawa Rough Riders and Winnipeg Blue Bombers are approaching to night's pre-season exhibition game in Ottawa with little enthusiasm.

Both teams lost their opening exhibition matches, the Bombers by 35-13 against Calgary Stampeders last Sunday. The Riders lost 36-20 to Montreal Alouettes Thursday.

Winnipeg's chances for victory have been damaged because import quarterback Harry Knight and Canadian rookies Gerry Hatherly and Duane Hysop are injured.

The Riders appear to have lost the bouyant morale that had characterized their Peterborough, Ont., training camp two weeks ago.

The players have been physically drained by their two workouts each day while boredom, illness and injury have also taken their toll.

A vicious influenza virus has wasted the Trent University camp. Coach George Brancato, although present at each practice, was hit by it. Defensive tackle Brian Hedges, offensive guard Doug McGee, Ron Fox and Ray Nettles were all bed ridden.

Bronze medal and an all-star in field hockey

VANCOUVER — A bronze medal performance by the Little League representatives was Victoria's best in the British Columbia boys' field hockey championships here at the weekend.

Victoria finished with a 2-1-1, won-tied-lost record to finish third in the round-robin playoff won by Black Falcons of Tsawassen. Jeremy Ross was Victoria's individual standout.

Falcons also won the junior men's title with Victoria finishing fourth (3-0-2). Victoria, however, earned added honor when fullback Rick Swindell was selected to the provincial team that will represent B.C. at the Canadian championships in Winnipeg, starting July 7.

Vancouver Hawks won the other divisions. Victoria teams finished last (0-4) in the junior and senior boys' divisions.

Burnaby's burst stops Esquimalt

BURNABY — Esquimalt Legion relaxed checking in the third period and Burnaby Cablevision broke loose to score six straight goals en route to a 13-10 Western Canada Junior Lacrosse League victory Sunday night.

Legion, which led 3-2 after the first period and 9-7 after 40 minutes, had opened up a three-goal lead at the beginning of the final period before the Cables exploded.

Lloyd Symons, Guy Prentice, John Swann and Dan McLennaghan each scored two goals for Burnaby.

Russ Kennedy led Esquimalt with three goals and Paul Michael added a pair.

Goaltender Billy Thomas made 47 saves for Esquimalt while Ron Bannister turned aside 36 shots for Burnaby.

Legion swings back into action Tuesday, facing Coquitlam J-Hawks at the Esquimalt Sports Centre, starting at 8 p.m.

HORNETS
Bantam Canadian Football
REGISTRATION AGE 16 & Under
No Experience Required
JUNE 18 & 19, MON. & TUES. 7 P.M.
at Glanford Park
For more information 383-4584
6-18

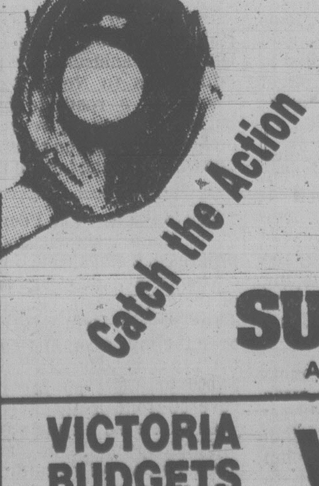

CFAX 1070
Budget FASTBALL SUPER SERIES
AT ROYAL ATHLETIC PARK
VICTORIA BUDGETS VS. WORCESTER, MASSACHUSETTS
Tuesday, June 19 —7 p.m. Wednesday, June 20 —7 p.m.
TICKETS (per doubleheader)
ADULTS $4.00
STUDENTS, O.A.Ps $2.00
tickets available at Memorial Arena, Hillside Ticket Booth or at the gate.
6-17

"I'll pay for them and we'll call it your birthday present."

Alexander deal stalls but Rocks are moving

Victoria Shamrocks are on the move, but that isn't quite the case in their continuing attempt to acquire high-scoring Kevin Alexander from Nanaimo Timbermen.

Backed by the strong netminding of Larry Smeltzer, the Shamrocks edge the T-Men 8-6 Saturday in Nanaimo to rack up their fourth straight success in the Western Lacrosse Association.

Despite posting their third victory in four days, the Rocks remained in third, one point behind Coquitlam Adanacs. Adanacs protected their position by upsetting the leading New Westminster Salmonbellies 9-7 at Coquitlam.

Smeltzer, stopping 42 shots while rival Mac Maude had to handle only 22, was the big man for the Shamrocks, who held period leads of 5-3 and 6-5.

Dan Green powered the attack with three goals, all in the first period, while Jim Lynch, Bob Cool, Ranjit Dillon, Rick Baker and Steve Buckley added the singles. Ron MacNeil paced Nanaimo with a pair while Brian Evans, Randy Noble, Mike Walsh and Ron Sage scored one each.

The game was held up for about 10 minutes in the third period after referee Fred Cox injured his head while breaking up a fight — the second consecutive time such an incident has happened in a game between the two clubs.

The last game on May 31 was halted at 7:34 of the final period with Nanaimo leading 12-11 when a referee was cut on the head during a scramble along the boards. The game was to be completed before Saturday's contest, but the Timbermen got a postponement from commissioner Wally Donaldson.

The T-Men want Donaldson to forfeit the game to Nanaimo, claiming Victoria did not want to finish it at the time even though an accredited substitute referee was in the stands.

Behind the scenes, the two Island clubs again failed to resolve the Alexander situtation. They met with Donaldson for two hours prior to the game in Nanaimo.

Rookie-of-the-year while with Nanaimo last season, Alexander, a Victoria native, wants to play with the Rocks. Under league regulations, Alexander remains Nanaimo's property until the middle of June next year.

The signing deadline is July 1 and it is becoming increasingly apparent that Alexander may sit out the entire season.

It is the same story. "They (Nanaimo) want players we aren't prepared to give up," said Victoria manager Leon Hall. "There doesn't seem to be any solution. Nanaimo needs players more than cash at this time."

Shamrocks and Nanaimo did come to an agreement in dealing for two other players. Victoria traded the playing rights of Jim Gow to Nanaimo for Kevin Kennedy, a graduate of the Esquimalt Junior Legion who was drafted by the Timbermen but refused to report to Nanaimo.

Kennedy has been playing senior "B" lacrosse while Gow hasn't dressed for Shamrocks for the past few weeks.

Outstanding goaltending by John Lewis sparked Coquitlam.

Lewis, who normally shares netminding duties with Greg Thomas, handled the load himself and turned aside 39 shots.

Moe Jodoin, Randy Delmonico and Tim Kelly led Adanacs' attack with two goals each. Wayne McAuley, Gord Quilty and Randy Bryant fired singles.

Norm Leuszler, Ken Brown, Jack Fulton, Wayne Goss, Derek Dickson, Mario Govorchin and Ken Sim tallied for the Salmonbellies.

	W	L	T	F	A	Pts
New West	10	5	1	204	182	21
Coquitlam	9	6	0	208	173	18
Victoria	8	5	1	151	139	17
Vancouver	6	11	0	203	243	12
Nanaimo	4	10	2	160	190	10

Next game: Tuesday — Coquitlam at Vancouver.

The 'world will know' when Ali packs it up

CHICAGO (AP) — Muhammad Ali has not submitted a letter of resignation to the World Boxing Association, despite the claim of boxing promoter Bob Arum, says a spokesman for the WBA heavyweight champion.

Eugene Dibble, a longtime Ali associate and his lawyer, said Sunday that Arum was incorrect.

Ali, on a business trip to Europe, made this statement through Dibble: "Muhammad Ali has not retired or resigned his title . . . Further, Mr. Arum is not my spokesman and I have never needed anyone to speak for me. When I am ready to retire, the whole world will know it."

NOW TICKETS POUCHED.
WIN
INSTANT PRIZES
WESTERN EXPRESS 1

Stephens raps pair of homers

Cosmopolitans and Capital Radiators split a Victoria Senior Amateur Baseball League doubleheader Sunday at Lambrick Park.

Brad MacBride helped his own cause as Capital tripped Cosmos 6-2 in the opener.

MacBride hurled a three-hitter to boost his pitching record to 2-0 and drove in two runs with a single in the fifth inning. MacBride's batterymate, catcher Jeff Owens, added two hits in three trips to the plate.

Shortstop Rob Stephens wielded a mighty bat to help Cosmos to a 9-1 victory in the second encounter.

Stephens smashed two three-run homers — one in the second inning and the other in the third — while Wayne Proceviat added another four-bagger. Dean Potter allowed only four hits while picking up the victory in relief.

Cosmos	010 001 0—2	3 1
Capital	002 031 x—6	12 0

Rob Spenseph 0-3 and Randy Johnson; Brad MacBride 2-0, Larry Wedgewood (7) and Jeff Owens.

Second game:

Capital	100 000 0—1	6 1
Cosmos	041 013 x—9	10 4

Dale Aune 3-1, Wedgewood (3) and Owens; Doug Bull, Dean Potter 2-1 (1) and Tim Crawford. Home runs: Cosmos — Rob Stephens (2nd and 3rd), Wayne Proceviat (5th).

Canada makes friends

LONDON (CP) — West Indies, the trophy holder,)nd England have managed to steer clear of each other in Wednesday's World Cup cricket semi-finals.

Avoiding the semi-final clash was their reward for Saturday victories that left them at the head of their groups although both had closer calls tham appeared likely.

Canada, which survived a 15-country qualifying tournament to get here, went down to its third straight championship defeat, losing by seven wickets to Australia at Edgbaston.

The North Americans, however, have made numerous friends with their positive approach and the exuberant manner in which they played against the world's top test cricket countries.

England's early batters faltered against Pakistan at Leeds and after sagging to 118 for eight they finally reached 165.

But the Pakistanis, in turn, collapsed spectacularly and failed by 14 runs.

The West Indies piled on the runs against New Zealand.

Chasing a massive 244, New Zealand lost four for 91 but pace bowler Richard Hadlee hit 42 and the team finally fell only 32 short.

India lost to Sri Lanka today by 47 runs.

Medal assist by city rowers

ROCHESTER, Mich. (AP) — Canadian crews grabbed the top two spots in the elite eight competition Sunday at the 14th annual U.S. National Women's Rowing Association regatta.

Burnaby (B.C.) Boat Club won the event in a time of three minutes, 1.4 seconds, followed by a combined crew from St. Catharines, Ont., London, Ont., and Victoria in 3:02.8. Yale University was third, another two-tenths of a second further back.

(The makeup of the B.C. crews was not available.)

Gail Ricketson of Philadelphia upset Californian Joan Lind in the elite dash and helped her club to the team title with 75 points. Lind, who won the title the last three years, was upset in the 500-metre event by less than a second, with Ricketson finishing in 1:52.4.

On Saturday, Canadian competitors won the elite quad, finished second in the 1,000-metre junior single and placed second and third in the 1,000-metre junior pair without coxswain.

Victoria's Lisa Roy, Kathleen Alexander, Janice Mason and Cheryl Mason, with Shannon Bennett as cox, won the elite quad by finishing ahead of two U.S. teams.

Margaret Murphy of St. Catharines, finished one-half second behind Louis Novey of Jacksonville, Fla., who won the 1,000-metre junior single in 4:05.6. Crews from St. Catharines were second and third in the 1,000-metre junior pair without coxswain in with times of 4:03.0 and 4:04.7. The Mission Bay Club of San Diego won in 4:01.5.

VICTORIA TIRE
Get improved steering control and longer tire life!
ALIGNMENT
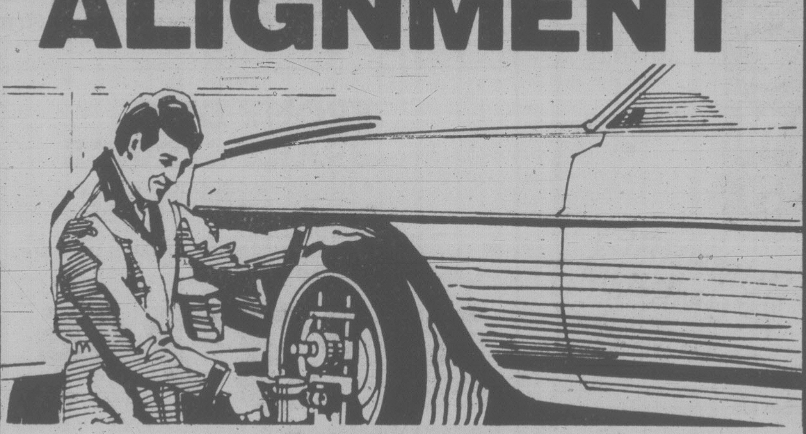
THIS WEEK ONLY
12.95
Save your tires, save your steering system and enjoy a more comfortable ride. Goodyear experts do the job properly—and Goodyear guarantees it!
Here's what we do!
• Adjust camber, caster and toe-in to manufacturer's specifications
• Adjust torsion bars
• Inspect front end suspension, springs, shocks and steering assembly
North American cars and most imports. If required, additional parts and services at extra cost.
CHARGEX VISA
AVOID DELAY—PHONE FOR APPOINTMENT
VICTORIA TIRE
610 HERALD at GOVERNMENT
382-6184
5-29
GOODYEAR
WHEN YOU NEED TIRES AND EXPERT CAR SERVICE

HOT AND COLT.

COLT 45. GREAT TASTING B.C. BEER.

SPORTS MENU

TONIGHT

SOFTBALL

6:45 p.m. — Stuffy McGinnis Men's League, K&R Sooke vs. Juan de Fuca, Central Park.

6:30 p.m. — Victoria Senior Women's League; Breakers vs. VI 90, Combos vs. Pirates; Hyacinth Park.

6:30 p.m. — Sidney Men's League, Travelodge vs. Hermsen, Sanscha Park.

6:45 p.m. — Macdonald Men's League; Esquimalt Rebels vs. James Bay Inn, Mayfair Insurance vs. The Saints; Macdonald Park.

BASEBALL

6:30 p.m. — Victoria Senior Amateur League, Lumberworld vs. Warehouse, Lambrick Park.

6:30 p.m. — Senior Babe Ruth exhibition doubleheader, Victoria Firefighters vs. Carson City, Nev., Royal Athletic Park.

HARNESS RACING

5:30 p.m. — Parade to post, Sandown Park.

TUESDAY

SOFTBALL

7 p.m. — "Super Series" men's exhibition doubleheader, Victoria Budgets vs Worcester, Mass., Interstate Batterymen, Royal Athletic Park.

6:45 p.m. — Stuffy McGinnis Men's League, Elks-Athletics vs. Tally-Ho, Central Park.

6:30 p.m. — Victoria Senior Women's League; Stockers North Americans vs. Bemister's Welding, Strathcona Stingers vs. Butler Brothers; Hyacinth Park.

6:30 p.m. — Sidney Men's League, Sidney Hotel vs. Harvey's, Sanscha Park.

6:45 p.m. — Macdonald Men's League; Victoria Ambulance vs. Strathcona Hotel, Trafalgar Legion vs. Birch Builders; Macdonald Park.

6:30 p.m. — Heywood Men's League, Brentwood vs. Ingraham, Heywood Avenue Park.

LACROSSE

8 p.m. — Western Canada Major Junior League, Esquimalt Legion vs. Coquitlam J-Hawks, Esquimalt Sports Centre.

BASEBALL

6:30 p.m. — Victoria Senior Amateur League, Capitals vs. Farmers, Lambrick Park.

Rugby suspension

CARDIFF, Wales (Reuter) — Forward John Perkins, who was sent off the field in San Francisco during the Welsh rugby club Pontypool's recent tour of North America, has been suspended for 10 weeks by the Welsh Rugby Union. The suspension will take effect at the start of next season.

DEALERS
LAWNBOY — MTD
BRIGGS — TECUMSEH
SALES & SERVICE
Lawnmowers — Engines
Outboards — Chainsaws
Light Industrial Equip.
NEW — USED
Convenient
Downtown Location
D & R MOWERS
& ENGINES LTD.
615 Chatham
384-5551
6-16

FORM FOLLOWS FUNCTION
Compact needn't mean cramped. The BMW 320i has been engineered with the sensible outside dimensions of the ideal city car plus generous passenger space inside. A car that is first engineered then styled — it thoroughly disproves the notion that a small, economical car must be dull.
Come and test drive the BMW 320i and experience the excitement of a sensible investment.
$13,165 F.O.B. Victoria.
Price includes sunroof and dealer preparation dealer licence number 5066.
BMW 320i
* Mag wheels and fog lights optional.

CAPITAL CITY AUTO LTD.
1750 Government Street
Victoria, B.C.
Phone (604) 386-7508
dealer licence number 5066
6-18

Labatts the victims of Tally-Ho's sweep

Tally-Ho won both ends of a doubleheader against Labatts 4-0 and 5-4 while Seaboard Construction blanked K&R Sooke 3-0 in Stuffy McGinnis Men's Softball League play Sunday at Central Park.

Paul Kraeling drove in two runs with a seventh-inning single and John Barnes pitched a five-hitter to spark Tally-Ho's 4-0 victory.

In the second game, Paul Lacompte and John Martin each drilled three hits in five trips to the plate and Barry McLachlan was two-for-three to lead a 13-hit Tally-Ho barrage. Lorne Bowden allowed only four hits, including a three-run homer by Rick Adams in the first inning, for the victory.

Seaboard's attack was sparked by Wayne Forland's three-for-three performance.

In league play Saturday, Strandlund Brothers and Port Angeles Telecable split a doubleheader at Port Angeles. Strandlund won the opener 5-2 but Telecable bounced back to take the second contest, 15-5.

Also on Saturday, Seaboard grabbed the lead in the three-team, double round-robin playoff for a berth in the British Columbia senior "B" men's championship.

Randy Johnson threw a three-hitter and Vern Benn drove in two runs as Seaboard blanked Elks-Athletics, also of the Stuffy McGinnis League, 3-0.

Ken Fox hurled a two-hitter as Elks-Athletics blanked Tally-Ho 4-0 in the other playoff game at Central Park.

The tourney continues with two games this Saturday but a date still has to be set for the fifth and sixth games of the series.

The provincial tourney is scheduled to start July 12 in Vancouver and Seaboard is the defending B.C. and Western Canadian champion.

In a Heywood Men's League action Sunday, Ingraham Hotel and Remco Office Systems split a doubleheader at Heywood Avenue Park.

Ross Swanton smashed a two-run homer in the first inning and added a three-run four-bagger in the sixth to spark Ingraham to a 10-3 win in the opener. Dwayne Paleshaty threw a five-hitter for the victory and Dave Green drove in all three runs for Remco with a double in the fourth.

Ken Geary scored the winning run in the seventh on an error to give Remco a 6-5 decision in the second game. John Cross hit a homer for Remco and Dave Sandy tagged a round-tripper in a losing cause for Ingraham.

Tally-Ho	020 000 2—4	9 1
Labatts	000 000 0—0	5 4

JohnBarnesandPaulKraeling; Pete Devana and Ross Barnett.

Second game:

Labatts	300 000 1—4	4 0
Tally-Ho	131 000 x—5	13 0

Larry Hall, Devana (2) and Jim Moody, Barnett (6); LorneBowdenand KenMireau. Homerun: Labatts—Rick Adams.

K&R Sooke	000 000 0—0	6 2
Seaboard	003 000 x—3	9 1

MelNelsonandJimBoyd; BarryWilkin and Tom Robertson.

Saturday

Strandlund	000 200 3—5	7 3
Telecable	100 001 0—2	9 4

AlStrandlundandTerryStrandlund; Denny Sullivan and Bob Berglin.

Second game:

Strandlund	002 030 0—5	9 2
Telecable	500 604 x—15	12 4

John Kilgour, Al Strandlund (4), Larry Benarz (6) and Terry Strandlund; Jerry Sparks and Berglin.

PLAYOFFS

Seaboard	030 000 0 — 3	5 0
Elks-Athletics	000 000 0— 0	4 2

Randy Jackson and Tom Robertson; Ray Beveridge and Bob Gray.

Elks-Athletics	001 102 0— 4	7 1
Tally-Ho	000 000 0— 0	2 2

Ken Fox and Gray; Lorne Bowden and Ken Mireau.

Aten clouts quick century

Barnicot's XI defeated Dixon's XI by two wickets Sunday at Windsor Park and Victoria topped An Invitational XI by four wickets Saturday at Beacon Hill Park in Victoria and District Cricket Association exhibition matches.

Jan Aten provided the individual highlight of the weekend by chalking up one of the quickest "centuries" in the memory of city cricketers while batting for Barnicots.

Aten scored 108 with 100, including 10 sixes, coming in a span of about 40 minutes.

The two exhibitions were set up after Vancouver failed to field a side for an annual two-day, inter-city match.

Scores and leading performances:

DIXON'S XI (172 for 9): Batting — Keith Dixon 81; Bowling — Tony Metcalfe 4 for 36. BARNICOT'S XI (174 for 8): Batting — Jan Aten 108; Bowling — Dennis Shaw 6 for 17.

INVITATIONAL XI (165 all out): Batting — John Schofield 70; Bowling — Alan Carter 3 for 37, Bob McKay 2 for 34. VICTORIA (167 for 6): Batting — Elvin Carter 69, Cec Mayers 40; Bowling — Michael Nation 4 for 21, Dennis Shaw 5 for 34.

Metal crew gains Second-place tie

Victoria Athletics kept ahead of the pack by mauling G and W Landscaping 21-4 in Vancouver Island Senior "B" Lacrosse League action Sunday at Pearkes Arena.

In another clash, Esquimalt Universal Sheet Metal moved into a tie for second place with Saanich Metro Honda by tripping the Metros 16-6.

Robbie Clifford led Athletics with three goals and five assists while Andy Reid added three and two, Kevin Kennedy chipped in two and four and Bill Marachek contributed one and six. Rod Hamilton scored twice for Landscaping.

Randy Bryant and Floyd Joseph each scored three goals to lead the Esquimalt attack while Brian Spaven scored twice and had four assists. Owen Richman was two-and-two for Saanich.

Athletics lead the league with a 7-1 record and are followed by Esquimalt (4-3), Saanich (4-4) and Landscaping (0-6).

Bottlers stretch unbeaten streak

NORTH DELTA — Vancouver Island Goodwill Bottlers extended their unbeaten string to seven games Sunday with a 23-8 romp over North Delta in a B.C. Intermediate "A" Lacrosse League game at Sun God Arena.

Mike Thomas fired six goals and assisted on six others to spark Bottlers, who lead the league with a 5-0-2 record.

Jim Lightbody added four goals to the Goodwill total, Will Reid and Al Zozula scored three each and John Crowther, Gord Redlin and Gord Christiaens each contributed two tallies. Frank Wendt counted the single.

Mike Jolly was the only multiple scorer for North Delta, striking for three goals.

Singles came from Kelly Lavinsky, Dave Baker, Garry Anderson, Ron Gelowitz and Geof Sing.

Bottler goaltenders Herb Isherwood and Dave Croucher blocked 22 shots while Richard Jolly and Nat Dhaliwal combined to make 39 saves.

Bottlers were assessed 59 minutes in penalties in the scrappy affair and North Delta picked up 56 minutes.

Perfect season

Saanich wound up a perfect season Saturday by blanking Juan de Fuca 20-0 in the Saanich Hornets Peewee Football League playoff final at Cedar Hill Park.

Danny Michaelis, Jim Smith and Dan Pollock each scored a touchdown and Michaelis added a conversion for the undefeated Saanich squad.

In the consolation final, Gordon Head nipped Victoria, 22-20.

Michael Reid scored three touchdowns to lead Gordon Head. Neil Ford led Victoria with two TDs and a convert.

After the games, defensive lineman Dean McMillan of Juan de Fuca was presented with the league's most-valuable-player trophy.

NOTICE OF ANNUAL GENERAL MEETING

The Annual General Meeting of the Victoria Curling Club will be held at 1952 Quadra St., Victoria, B.C. at 8:00 p.m. on Monday, June 18th, 1979, for the financial statement for the year 1978-79. Appointment of Auditors for the year 1979-80, election of officers and directors for 1979-80, election of honorary officers for 1979-80 and other business.

G. J. Brown, manager, Victoria Curling Club

6-18

Baker finds advantage in caution

CAMBRIDGE JUNCTION, Mich. (AP) — Buddy Baker ran away from an eight-way scramble for the lead and built up a 1.5-second advantage that handed him victory when a caution flag came out two laps from the finish of Sunday's $165,000 Grand National stock car race.

A head-on crash into the pit road retaining wall 280 miles into the event sent rookie driver Steve Pfeifer and a crew member, Ray Cook, to hospital. Cook was listed in satisfactory condition, and Pfeifer was in good condition, officials said.

Baker managed to pull away from the pack of cars battling for the lead when the green flag came out after a caution period ended on the 188th lap. Cale Yarborough drafted with him for awhile, but couldn't keep up.

Donnie Allison zoomed past Yarborough on the 197th lap for second, just as Darrell Waltrip spun out of the heart of the frontrunning pack.

Yarborough managed to hold off Neil Bonnett for third by a bumper's width as the field got the yellow flag starting the 198th lap.

Baker led on 17 different occasions for a total of 103 laps in the hard-fought contest. The lead changed hands officially 47 times between 12 drivers. Baker averaged a relatively slow 135.798 miles an hour and won $16,350.

It helps to know how

Larry Pollard knows his iron.

Organizer of the new limited open super-stock car class on Vancouver Island, Pollard showed "his people" how the "outlaw" machines should be handled by winning the main event Saturday at Western Speedway.

Content to chase frontrunning Tony Johnson for about 21 of the 25 laps, Pollard made his move on the 24th lap and out-ran Johnson to take the checkered flag in an exciting finish.

There also was similar excitement in the battle for third. Jim Caudwell outduelled Orton Ker, last year's super-stock points champion who set the fast time of the night with a 17.714-second clocking on a slippery track, for the No. 3 position.

Dave Bennett and Mike French were Saturday's other major winners before a turnout of 1,333 fans.

Bennett edged Don Stewart to capture the 15-lap main event for jalopies while French won the 20-lap stock car main.

* * *

Saturday's results:

LIMITED SUPER-STOCKS

MAIN EVENT (25 laps) — 1. Larry Pollard; 2. Tony Johnson; 3. Jim Caudwell; 4. Orton Ker; 5. Al Vanderbyl.

FIRST HEAT — 1. Johnson; 2. Pollard; 3. Ron Fleet; 4. Caudwell.

SECOND HEAT — 1. Ker; 2. Caudwell; 3. Vanderby; 4. Ziegie Siwatski.

TROPHY DASH — 1. Johnson; 2. Caudwell; 3. Pollard; 4. Ker.

STOCK CARS

MAIN EVENT (20 laps) — 1. Mike French; 2. Jim Smith; 3. Dale Taylor; 4. Don Smith; 5. Peter Mortel.

FIRST HEAT — 1. Al Miller; 2. Mike Nyeste; 3. Taylor; 4. French.

SECOND HEAT — 1. Mortel; 2. Don Smith; 3. Roger Wilson; 4. Reg Hayward.

TROPHY DASH — 1. Mortel; 2. Wilson; 3. Taylor; 4. Jim Smith.

JALOPIES

MAIN EVENT (15 laps) — 1. Dave Bennett; 2. Don Stewart; 3. Dave Conway; 4. Dave McIntyre; 5. Lyle Greff.

FIRST HEAT — 1. Bruce Aldridge; 2. Stewart; 3. McIntyre; 4. Dave Andrews.

SECOND HEAT — 1. Bennett; 2. Frank Van Bree; 3. Greff; 4. Conway.

TROPHY DASH — 1. Andrews; 2. Stewart; 3. Conway; 4. Aldridge.

Gregg wins Grand Prix

BRAINERD, Minn. (AP) — American Peter Gregg, the over-all leader in the International Motor Sports Association GT series, won a 100-mile Grand Prix race here Sunday.

Driving a Turbo Porsche, Gregg averaged 107.2 miles an hour to win $5,150 from the total purse of $42,500.

In second place more than a minute behind was Britain's David Hobbs in a Turbo BMW. Third was Californian Ted Field, also driving a Turbo Porsche.

FRANCE DOWNS FIJI

SUVA (Reuter) — France beat Fiji 13-4 Saturday in the first Rugby Union international between the countries.

FRESH AS A FLOWER IN JUST ONE HOUR
OLD FASHIONED BARGAINS $1.49 DAY
Tuesday, June 19th
See detailed ad in other section
One Hour "MARTINIZING"
THE MOST IN DRY CLEANING
8 LOCATIONS TO SERVE YOU 6-18

NOW 2 LOCATIONS TO SERVE YOU!
CCM SALE!! We take trades
RUSS HAY BICYCLE SHOP
2542 Government St. 384-4722
1215 Esquimalt Rd. 388-6712

SCREENS
INSIDE OUTSIDE STORMS • STORE FRONTS • MIRRORS • CHANGE SINGLE TO THERMO • GLASS
HUMPHREY ALUMINUM
382-8922
6-20 435 HILLSIDE

EXTRA! EXTRA!
Your money can now earn a guaranteed 11% on one year certificates. Minimum investments of $500. are welcome. Interest rates can be negotiated on investments of $100,000 or more. Hear all about it at your nearest Principal Financial Centre.
Offered by
First Investors Corporation Ltd.
Associated Investors of Canada Ltd.
PRINCIPAL
598-4524 1821 Fort Street 9 to 5 weekdays, Saturday til noon
598-3341 2033 Oak Bay Ave 9 to 5 weekdays, Saturday til noon
in Nanaimo 754-3421
Inquiries from rural general agencies welcome.

VOLVO
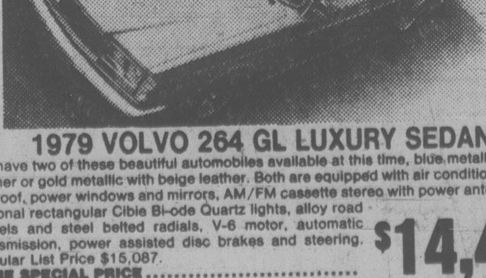
1979 VOLVO 264 GL LUXURY SEDANS
We have two of these beautiful automobiles available at this time, blue metallic with black leather or gold metallic with beige leather. Both are equipped with air conditioning, factory sunroof, power windows and mirrors, AM/FM cassette stereo with power antenna and the optional rectangular Cibie Bi-ode Quartz lights, alloy road wheels and steel belted radials, V-6 motor, automatic transmission, power assisted disc brakes and steering.
Regular List Price $15,087.
JUNE SPECIAL PRICE $14,400
Brian Holley MOTORS LTD.
3319 DOUGLAS ST. JUST NORTH OF WOODWARDS
(DL00903A) 6-14 384-1161

Firestone®
GOOD REASONS TO SEE US FIRST
NATIONWIDE SERVICE
• Licensed mechanics • Competitive prices • Brand name parts
• We return your worn parts for your inspection
• Nationwide Tire and Service Warranty backed by 172 company-owned Stores. Wherever you drive in Canada you're covered.

FRONT DISC BRAKE SERVICE
• Install new disc pads
• Repack front outer wheel bearings
• Inspect front rotors, front calipers, master cylinder, brake hardware, brake hoses
WE USE CERTIFIED BRAKES
$37.45 MOST CARS 32,000 km prorated warranty

4 WHEEL DRUM BRAKE SERVICE
• Install new linings
• Repack front wheel bearings
• Inspect brake hardware and drums, master cylinder, brake hoses, wheel cylinders
WE USE CERTIFIED BRAKES
$49.95 MOST CARS 32,000 km prorated warranty

Firestone TUNE-UP
Includes: NEW plugs, NEW points, NEW condensor, NEW rotor. We also adjust timing and carburetor, and lubricate heat riser valve. Check 10 other major points. Labour included.
WE USE CHAMPION
4 CYL. $38.95 6 CYL. $43.95 8 CYL. $48.95
MOST CARS AND LIGHT TRUCKS

DRUM/DISC BRAKE SERVICE
• Install new front disc pads, new rear linings
• Repack front outer wheel bearings
• Inspect drums and rotors, front calipers, rear wheel cylinders, master cylinder, brake hardware, brake hoses
WE USE CERTIFIED BRAKES
$64.95 MOST CARS 32,000 km prorated warranty

FRONT WHEEL ALIGNMENT
No extra charge for cars with air conditioning or torsion bar adjustment. Correct caster-camber, set toe-in, toe-out, adjust steering box, centre steering wheel.
WE USE MOOG
$12.95 MOST CARS

OIL FILTER LUBRICATION
Includes: Lubrication, oil filter, oil (up to 5 litres), labour.
WE USE TEXACO AND OTHER QUALITY PRODUCTS AND FILTER KRALINATOR
$9.95 CARS AND LIGHT TRUCKS

MONROE GRIPPER SHOCKS
Economically priced, full size unit equals or exceeds original equipment specifications.
INSTALLED AT NO EXTRA CHARGE!
MONROE $12.95 EACH

MONROE-MATIC HEAVY-DUTY SHOCKS
• Heavy-duty shocks calibrated and valved to deliver stability and comfort
• 6 valve stages provide automatic adjustments for all roads and loads
MONROE $19.95 EACH INSTALLED AT NO EXTRA CHARGE!

RADIAL-MATIC
MONROE
Gives a luxuriously smooth ride to any car, whether it has radial or bias ply tires. Radial-matic adjusts to a full range of road and load conditions.
INSTALLED AT NO EXTRA CHARGE!
$25.95 EACH

USE OUR Firestone CREDIT PLAN OR master charge AMERICAN EXPRESS CHARGEX VISA
® Reg'd T.M. - Firestone Canada Inc., Reg'd User.
Firestone Stores
2882 DOUGLAS ST.
AT GARBALLY AT BURNSIDE
385-1404
Also in Nanaimo
STORE HOURS: 8:00-5:30 Mon.-Fri. 8:00-4:00 Sat.
ASK ABOUT OUR 90 DAY PAYMENT PLAN
CALL FOR AN APPOINTMENT

Brill breaks jump record

WALNUT, Calif. (AP) — Debbie Brill of Aldergrove, B.C., shattered the women's U.S. Amateur Athletic Union high jump record Sunday at the AAU track and field championships.

Brill's leap of six feet, four inches bettered the previous mark, held by Joni Huntley of the Oregon Track Club, by a full two inches.

It was the second record set during the weekend competition by a Canadian. On Saturday, Scott Neilsen of New Westminster broke the AAU's longest-standing record by hurling the hammer 237 feet, six inches. The former mark of 235 feet, 11 inches was established by Ed Burke of Southern California Striders in 1967.

The six-foot-five, 246-pound Neilsen, a senior at the University of Washington, won the National Collegiate Athletic Association hammer throw title this year for a record fourth consecutive time and captured the NCAA weight throw title for the third straight year.

Bishop Dolegiewicz of Laval, Que., finished fourth in the shot put Sunday with a toss of 66 feet, five inches. Dave Lout of UCLA won the event with a heave of 69 feet, three inches.

Canadians place second

BRUSSELS (CP) — Canada won four events and placed second over-all in a weekend four-country women's track and field meet with Finland, the Netherlands and Belgium.

Finland won the competition with 160 points to Canada's 146. Belgium was third with 138 and the Netherlands had 108.

Lucette Moreau of Montreal was Canada's outstanding individual performer with gold medals in Saturday's discus and Sunday's shot put. The other Canadian winners were Jill Ross of London, Ont., in the pentathlon and Shauna Miller of Edmonton in the 3,000 metres.

Moreau, whose winning efforts were 53.22 metres in the discus and 15.39 metres in the shot, said the train travel from earlier meets in Italy and West Germany, in which Canada had finished last, was hard on the athletes.

"My performance was unsatisfactory as far as distance was concerned but at least in the discus I had a few good throws that didn't count because of fouls," said the 23-year-old McGill University student.

Miller came from behind to win the 3,000 metres in nine minutes 12.24 seconds. Ross's winning pentathlon score was 4,014 points.

Other Canadian medalists Sunday were Francine Gendron of Montreal, second in the 400-metre hurdles in 59.05; Anne Mackie-Morelli of Vancouver, second in 2:04.5 and Debbie Cmpbell of Victoria, third in 2:05.3 in the 800 metres and Angela Taylor to Toronto, third in the 200 metres in 23.59.

Saturday's medalists were Sharon Lane of London, second in the 100-metre hurdles in 13.55, a Canadian record; Debbie Scott of Victoria, second in the 1,500 metres in 4:17, and Taylor, third in the 100 metres in 11.69.

Canada placed second in both relays.

Assessing the tour results, team manager Dave Smith of Toronto said several athletes had achieved personal bests and seven had qualified for the Pan American Games.

"To do that was our main reason for coming to Europe," he sid.

LAWNMOWER REPAIRS
SHARPENING
KEY-CUTTING
PHONE
381-5414
Midget Industries Ltd.
778 Topaz Avenue

CONMAC STAGE LINES
49 Passenger Air-Conditioned
CHARTER BUSES
PHONE 656-3012

Smythe, Brice tops in singles

Peter Smythe and Marty Taylor each grabbed two titles Sunday in the finals of the week-long Oak Bay Tennis Club championships.

Smythe, seeded second, won the men's singles crown with a 6-3, 6-2 victory over third-ranked John Nichol and shared men's doubles laurels with Taylor after beating Scott Braley and Neil Coutts, 6-3, 6-2. Smythe and Taylor were first seeded while Braley and Coutts were second seeds.

Taylor and Kelly Davies, who were ranked fourth, upset top-rated Damaris Hurley and Joe Lachmund 6-1, 6-0 in the mixed doubles final.

Second-seeded Val Brice toppled top-ranked Sandra Moss 6-2, 6-2 in the women's singles final while Hurley and Moss, who were seeded first, defeated second-rated Pat Nichol and Nancy Hill 6-2, 7-6 to win the women's doubles title.

Flight winners were Bob Hutton (men's singles), Hill (women's singles), Hutton and Mitch Pechet (men's doubles) and Howard Tooby and Heather Graham-Dickson (mixed doubles). The women's doubles flight final still has to be played.

McEnroe argues his way into final against Pecci

Times News Services

John McEnroe argued with an umpire for the second straight day Sunday but quieted down and won two matches to reach the singles final in the $125,000 Queen's Club tennis tournament at London, England.

The volatile 20-year-old lefthander collected another penalty point and had arguments with the crowd before defeating Sandy Mayer 2-6, 6-2, 6-4 in an all-American quarter-final match. Then, in a calmer mood, he ousted countryman Roscoe Tanner 6-4, 7-5 in the semi-finals.

In today's final, McEnroe met Victor Pecci, the improving Paraguayan. Pecci knocked out two Americans — Bob Lutz, 6-4, 6-4 in the quarter-finals, and Arthur Ashe, 6-3, 7-5 in the semis.

McEnroe got his first penalty point for misconduct Saturday. This time, after disputing a line call, he went up to the umpire, Roy Cope Lewis, and said, "I want your name, and I will see you are never on my court again."

The umpire supplied his name and told McEnroe he was being penalized one point under the new Grand Prix rules.

Several times during the match McEnroe shouted or signalled for spectators to keep still or sit down.

All penalties are reported to the Professional Tennis Council for possible disciplinary action.

* * *

At Chichester, England, Evonne Goolagong Cawley of Australia crushed Britain's Sue Barker 6-1, 6-4 to win the $75,000 Chichester grass court tournament that was marked by Billie Jean King's comeback.

Cawley took just 61 minutes to beat the 23-year-old Barker and retain the title she won last year.

Evonne scored a hard-fought 1-6, 6-4, 10-8 victory over King in Saturday's semi-finals. Barker defeated young South African Tanya Harfard, 5-7, 6-2, 6-3.

The 35-year-old King looked like she was going to repeat her shocking quarter-final success (6-1, 6-2 in just 48 minutes Friday) over the world's No. 1-ranked women's player, Martina Navratilova of Czechosloakia, when she quickly took the first set against Goolagong.

But lack of competition finally caught up with the American in her first tournament since last year's Wimbledon.

Italy subdued Poland and Spain, Romania and France also advanced in Davis Cup European Zone playoffs Sunday.

The Italians, winners of the cup in 1976, ran up a 4-1 victory over Poland by sweeping the two closing singles as Corradoi Barazzutti upset Wojtek Fibak, Poland's No. 1 tennis player, 7-5, 5-7, 3-6, 6-4, 6-2 and Adriano Panatta downed Henryk Dryzmalski.

Spain clinched a 3-2 victory over Austria when Manuel Orantes defeated Austrian champion Peter Feigl 6-3, 17-15, 6-2.

Ilie Nastase won his third victory for Romania, defeating Max Woenschig of West Germany 6-1, 6-3, 7-5 and teammate Dumitru Haradau made the final score 4-1 by beating Peter Elter.

France completed a 5-0 rout of Switzerland.

In the next round, Italy meets Hungary and Spain faces Britain in the section A semi-finals. Section B matchups send Romania against Sweden and France against Czechosovakia.

Hornets face Vamps in final

Saanich Hornets and Saanich Vampires are set to square off for the Vancouver Island Junior Bantam Football League playoff championship next Sunday at Cedar Hill Park.

Game time is 1 p.m.

Hornets, who took the league title with a 9-0 record, advanced to the final Sunday by bulldozing Juan de Fuca Tigers 70-0 while Vampires tripped Oak Bay Bays 22-15 in the other semi-final at the same site.

Gary Layton scored four touchdowns to lead Hornets. Doug Waldie added three touchdowns and single TDs came from Wayne Shiplack and Derek McCliggot.

Paddy Wyman notched seven two-point conversions for Hornets and Ian Woodcock collected one two-pointer.

Ken Wilhelm set the pace for Vampires with a touchdown and two two-point conversions. Other Vampire majors were added by Steve Barrodale and Dennis Mirabelli.

Jerry Dardengo scored two touchdowns, Ian Klitsie counted a two-pointer and George McGregor chalked up a single for Bays.

* * *

Final Standings

	G	W	L	P
Hornets	9	9	0	18
Oak Bay	9	5	4	10
Vampires	9	5	4	10
Tigers	9	4	5	8
Nanaimo	9	2	7	4
Cowichan	9	2	7	4

Vistas tripped

Vancouver Island Vistas, weakened drastically by player contributions to both the national youth team and the national student games squad, dropped a 3-1 decision to North Shore Pegasus in a Pacific Northwest Soccer League game Saturday at Royal Athletic Park.

It was the first win of the season for Pegasus.

Vistas, missing at total of nine players, led 1-0 at half time on a goal by John McGuire.

But Pegasus turned on a rally and collected the win on goals by Ron Hastings, John Jerezynski and former-professional Chris Bennett within a 20-minute span following the break.

The defending-champion Vistas are now 1-2 and get a chance to even the count Saturday when B.C. League Selects visit Royal Athletic Park.

Vancouver Whitecaps Reserves lead the league with a 6-0 record and are followed by Seattle Sounders Reserves (4-1), Vistas, Pegasus (1-3), Fraser Valley Selects (0-2) and B.C. League Selects (0-4).

BRITISH SIDE CRUSHED

BRISBANE (Reuter) — Australia crushed Britain 35-0 in a Rugby League test Saturday night.

Character, quality, Royal Reserve.

Light mixable character and fine quality that's within your reach

QUALITY COLLISION REPAIR
ON ALL MAKES OF AUTOMOBILES
SATISFACTION GUARANTEED

ICBC OR PRIVATE INSURANCE WORK WELCOME
SPECIALIZING IN COMPLETE REPAINTS
CORNER OF JOHNSON AND VANCOUVER
1010 YATES ST. 382-9121
PLIMLEY

OK TIRE STORES
RETREADS
550x12
600x12
600x13 A78x13
650x13 B78x13
700x13 C78x13
645x14 B78x14
695x14 C78x14
735x14 E78x14
560x15
21.95 OK
F78x14
G78x14
H78x14
24.95 OK
F78x15
G78x15
H78x15
J78x15
26.95 OK
3030 NANAIMO ST.
Turn off Finlayson at Trader Vic's
386-3156 6-5

TEXACO
SUMMER SEND OFF
SHOCKS SPECIAL
$33.88 A pair OR LESS
BRAKE CHECK
$9.95 OR LESS
WHERE YOU SEE THIS SIGN UNTIL JULY 14
SHOCKS SPECIAL
Price includes the supply and installation of two original equipment quality shocks.
BRAKE CHECK INCLUDES:
1. Remove Four Wheels
2. Check Brake Linings Drums and/or Disc Pads
3. Inspect Disc Calipers
4. Inspect Front Grease Seals (Brake Drums Only)
5. Inspect Wheel Cylinders
6. Inspect Brake Hardware
7. Inspect Brake Lines and Hoses
8. Check Hand Brake Operations
9. Check Brake Lights
10. Check Master Cylinder and Fluid Level
11. Check Pedal Travel
Prices applicable for most passenger cars.

Factory-Fresh 1979
14 Ft. COBRA
70 HP Mercury electric, 900 lb. Road Runner trailer; complete with controls, cables, tank and hose, battery and box.
Rigged and Ready!
"Good Time '79" Special
$5295
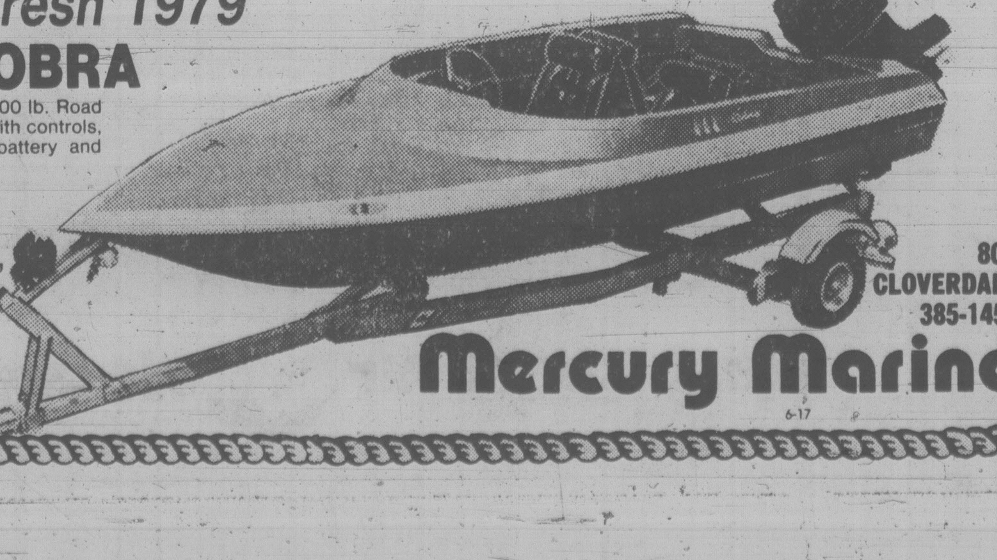
800 CLOVERDALE
385-1457
Mercury Marine
6-17

BASEBALL SCORES

NATIONAL LEAGUE
Eastern Division

	W	L	Pct.	GBL
Montreal	35	23	.603	—
St. Louis	32	26	.552	3
Philadelphia	34	29	.540	3½
Pittsburgh	31	28	.525	4½
Chicago	30	29	.508	5½
New York	25	33	.431	10

Western Division

	W	L	Pct.	GBL
Houston	38	29	.567	—
Cincinnati	35	29	.547	1½
San Francisco	33	33	.500	4½
Los Angeles	30	37	.448	8
San Diego	30	38	.441	8½
Atlanta	22	41	.349	14

Houston 000 102 000— 3 8 1
Montreal 206 600 50x—19 24 1
Niekro (10-3), Throop (3), Roberge (4), Dixon (5), Niemann (6), Riccellli (9) and Ashby, Bochy (5); Schatzeder (2-1), Palmer (7), May (9) and Carter, Dyer (6). HRs: Hou — Howe (4); Mtl — Perez 2 (7), Parrish (4), Carter (11), Valentine (7).

Atlanta 000 010 00— 1 7 0
New York 000 100 00— 1 7 0
(Game suspended, travel curfew.)
Brizzolara, McLaughlin (5), Garber (7) and Benedict, Pocoroba (7); Falcone, Twitchell (6) and Stearns. HR: Atl — Matthews (12).

Cincinnati 000 020 100— 3 7 0
Phila. 110 001 06x— 9 10 0
Norman, Bair (3-2) (7), Borbon (9) and Bench; Lerch (4-4), McGraw (9) and Boone. HR: Cin-Knight (2).

St. Louis 110 001 010— 4 11 2
San Fran 200 020 03x— 7 12 2
Denny, Knowles (7), Schultz (4-2) (7), Littell (8) and Simmons; Knepper, Moffitt (2-5) (8), Lavelle (9) and Hill. HRs: StL — Scott (2); SF — Clark (11).

Pittsburgh 000 020 012— 5 14 2
Los Angeles 000 100 000— 1 2 0
Whitson (2-3), Tekulve (8) and Sanguillen; Reuss (2-5), Forster (8) and Ferguson, Yeager (8). HR: LA — Russell (4).

Chicago 600 000 020— 8 12 1
San Diego 000 102 200— 5 12 2
Krukow (3-5), Tidrow (8), Sutter (8) and Foote; Owchinko (3-3), Shirley (1), D'Acquisto (6), Kinney (8), Fingers (9) and Tenace. HRs: Chi — Kingman (23); SD — Turner (6), Briggs (6).

Saturday
San Francisco 6 St. Louis 1
New York 2 Atlanta 0
Montreal 4 Houston 2
Philadelphia 4 Cincinnati 3
Pittsburgh 6 Los Angeles 3
Chicago 5 San Diego 2

AMERICAN LEAGUE
Eastern Division

	W	L	Pct.	GBL
Baltimore	41	22	.651	—
Boston	38	24	.613	2½
Milwaukee	36	30	.545	6½
New York	34	31	.523	8
Cleveland	32	31	.508	9
Detroit	30	29	.508	9
Toronto	21	46	.313	22

Western Division

	W	L	Pct.	GBL
California	40	27	.597	—
Texas	34	30	.531	4½
Minnesota	32	29	.525	5
Kansas City	34	31	.523	5
Chicago	31	32	.492	7
Seattle	27	40	.403	13
Oakland	19	47	.288	20½

Oakland 002 320 101— 9 13 3
Toronto 300 020 302—10 14 1
Minetto, Langford (1), Lacey (6), Heaverlo (2-7) (8) and Newman; Jefferson, Freisleben (5), Buskey (3-1) (9) and Davis. HRs: Oak — Armas (1), Newman (11); Tor — Mayberry (9), Velez (5).

Boston 001 000 000— 1 6 3
Chicago 004 100 01x— 6 15 0
Rainey (4-4), Stanley (3) and O'Berry, Allenson (7); Kravec (8-4) and May. HR: Bos — O'Berry (1).

California 020 100 010— 4 11 1
Detroit 020 001 14x— 8 13 1
Aase, LaRoche (1-1) (8), Barlow (8) and Donohue; Underwood, Lopez (1-1) (8) and Parrish. HR: Det — Trammell (2).

Baltimore 011 402 000— 8 13 1
Minnesota 220 001 000— 5 8 1
Flanagan (8-5), Stoddard (6) and Dempsey; Koosman (7-6), Erickson (4), Redfern (6) and Wynegar. HRs: Bal — Ayala (3); Min — Jackson (10).

Seattle 200 010 003— 6 11 0
Cleveland 000 000 041— 5 12 1
Abbott, Rawley (4-6) (8), McLaughlin (9) and Stinson; Wise, Paxton (3), Monge (6-6) (7) and Hassey. HRs: Sea — Bochte (8); Cle — Bonds (9), Rosello (2).

Kansas City 000 001 002— 3 10 3
Milwaukee 210 000 11x— 5 8 2
Gale (5-5) and Porter; Sorensen (9-6) and Martinez. HRs: KC — Braun (4), Porter (8); Mil — Thomas 2 (15).

New York 200 000 001— 3 7 1
Texas 301 000 20x— 6 13 1
Hunter (0-5), Clay (4) and Munson; Comer (6-5) and Sundberg. HRs: NY — Munson (2); Tex — Bell 2 (4), Gamble (4).

Saturday
Toronto 3 Oakland 2
California 4 Detroit 2
Milwaukee 3 Kansas City 2
Cleveland 4 Seattle 3
Boston 11 Chicago 5
New York 3 Texas 2
Baltimore at Minnesota, ppd., rain

PACIFIC COAST LEAGUE
Hawaii at Spokane, ppd., rain
Portland 3-7 Vancouver 2-0
Salt Lake 4 Phoenix 0
Albuquerque 18 Tacoma 5
Tucson 16 Ogden 12

Saturday
Spokane 4 Hawaii 1
Portland at Vancouver, ppd., rain
Phoenix 10 Salt Lake 2
Tacoma 10 Albuquerque 5
Tucson 4-7 Ogden 2-6

MUSSELS OPEN CAMPAIGN IN BELLINGHAM ON TUESDAY

It's a long, long road to success

By JIM CRERAR
Times Staff

Steve Hartery will go to any length to play baseball — like a 72-hour bus ride from his home near Lawrence, Mass., to Seattle.

Hartery, a 23-year-old resident of North Reading, Mass., is one of seven pitchers signed so far by Victoria Mussels in preparation for Tuesday night's Class "A" Northwest League opener in Bellingham against the Mariners.

The six-foot, 175-pound lefthander had a 6-4 won-lost record and a 2.43 earned run average last year in the rookie Gulf Coast League but was cut the parent Chicago Cubs April 7, the last day of spring training.

His manager last year, former Cub Randy Hundley, steered him to Van Schley, the man who is paying the salary bill for the Mussels this year.

Schley was interested so Hartery, back home in Massachusetts by this time, investigated the cheapest way to get from coast to coast.

"I found out I could buy a bus ticket for half-fare," he related at a weekend practice in Royal Athletic Park.

Hartery was aboard when the bus pulled out of the depot at Lawrence at 5:30 p.m. June 4. He reached the end of the line at Seattle at 6 p.m. last Friday.

He'll never forget it. In fact, he kept a log of every city, town and milk-stop en route, which meandered from Lawrence to New York City, then went generally west through Buffalo, Cleveland, Chicago and Cheyenne, Wyo.

There was an unscheduled stop somewhere this side of Cheyenne when the bus blew a tire. Hartery and another passenger helped the driver change it.

"You looked each way and all you could see was nothing but flat land," Hartery related.

So how did he feel after four days on the bus?

"Exhausted. I had about three hours sleep each night. I just can't sleep on a bus."

The trip was worth it, though. Hartery is one of 19 players signed so far by the Mussels, among them seven pitchers.

Bryk plans to sign one more pitcher. He's looking over three candidates and expects to make a decision today.

Pitchers signed so far are Hartery, Victoria's Roy Moretti, 6-5 with the Mussels last year; Calvin Beal, 4-4 with Pompano Beach, Fla.; Mike Avallone, 3-4 with a sparkling 1.89 earned run average at Pompano Beach; Ed Koziol from Xavier University in Chicago; John Caraher from Xavier and Dave Wies, another Xavier product who was 11-1 last year and is a knuckleball specialist.

Coach Jack Hays can also take a turn on the mound. He and Hartery are Mussels' only lefties so far.

The pitching of the Mussels was most impressive Sunday as the pro squad thumped the Victoria Senior Amateur League all-stars 13-1 in an exhibition Sunday at Royal Athletic Park.

The all-stars were bolstered by three hurlers still trying out for the Mussels — Mike Scott, Shane Nolan and Kevin Kane. They were tagged for 14 hits while the all-stars managed only three, all in the first inning when sucessive singles by Mark Lawless, Russ Holmes and Mike Squire pushed across their only run.

Outfielder Pete Rabassa sparked the hitting display with a double and a two-run homer in the eighth inning.

All-Stars 100 000 000 — 1 3 6
Mussels 106 200 04x — 13 14 0
Mike Scott (LP), Shane Nolan (3), Kevin Kane (7) and Glen Smith; Calvin Beal, Mario Avallone (WP) (3), Steve Hartery (5), Ed Koziol (6), John Caraher (7), Dave Weis (9) and Brian Edwards, Chester Nelson (5).

Beauchemin earns exemption for Open

KINGSTON, Ont. (CP) — Jerry Anderson of Toronto won the Ontario Open golf championship Sunday, shooting his third consecutive sub-par round to take the $15,000 tournament by three strokes over Bob Beauchemin of Victoria.

Anderson three-putted only once in the 54-hole event and kept the ball in play with precise work off the tees.

The 23-year-old native of Montreal said his rounds of 68, 69 and 68 for 205 on the par-70, 6,321-yard course were the best of his career.

Anderson, who turned professional 18 months ago, took home the winners' purse of $3,000 and earned an exemption into this week's Canadian Open at Glen Abbey in Oakville, Ont.

The two other exemptions went to Beauchemin, who finished at two-under-par 208, and Mike Daly of Montreal who added a final-round 68 to his previous rounds of 72 and 69 for 209.

The top amateurs, tied at one-under-par 209, were dentist Pierre Archambault and Graham Cooke, both of Montreal.

It was Anderson's first victory in a major tournament.

Beauchemin, a lanky lefthander who shared the second-round lead with Anderson after rounds of 69 and 68, said his strong putting game never fully recovered after he three-putted the second hole Sunday for bogey-four.

The 25-year-old still managed a 71, however, and attributed his success in the tournament to a change of clubs two weeks ago. He earned $2,100.

* * *

Anderson, Ont.	$3,000	68-69-68—205
Beauch'n, Vic.	**$2,100**	**69-68-71—208**
M. Daly, Que.	$1,425	72-69-68—209
a-P. Archambault, Que.		71-71-67—209
a-G. Cooke, Que.		70-69-70—209
Panasiuk, Ont.	$1,015	70-71-70—211
Starchuk, Ont.	$1,015	71-69-71—211
a-G. Stickl, Ont.		72-72-68—212
a-D. Milovic, Ont.		73-70-69—212
T. Miskolczi, Ont.	$725	70-71-73—214
a-N. Weslock, Ont.		75-72-67—214
T. Whittle, Vanc'r	$550	73-72-70—215
J. Jacobs, U.S.	$550	74-72-69—215
N. Bean, Ont.	$550	71-72-72—215
R. Dagenais, Ont.	$550	66-72-77—215
a-R. Dew, Ont.		69-76-70—215
M. Norman, Ont.	$280	75-70-71—216
G. Gunn, Ont.	$280	76-69-71—216
B. Kern, Ont.	$280	70-75-71—216
D. Allman, Ont.	$280	70-75-71—216
B. Bevington, Ont.	$230	73-75-69—217
D. Castlelion, Ont.	$230	76-72-69—217
B. Walsh, Ont.	$230	76-73-68—217
B. Young, Sask.	$230	70-75-72—217
Mandeville, Que.	$230	71-74-72—217
a-G. Cowan, Ont.		73-70-74—217
a-B. Loutit, Ont.		74-72-71—217

a—denotes amateur

Japanese lead marathon race

WINNIPEG (CP) — Runners from Japan placed first and second in the first Manitoba Marathon Sunday.

Wataru Sakomoto was the winner in an unofficial time of two hours, 17 minutes and 31 seconds. His countryman, Katsumi Takeshima, was second in 2:18.09.

Goran Hogberg of Sweden was third.

Gail Volk, of Seattle, was the first woman to finish. Her time was 2:45.41.

LONBORG RELEASED

PHILADELPHIA (AP) — Philadelphia Phillies have unconditionally released veteran pitcher Jim Lonborg, a one-time Cy Young award winner.

Blalock relishes pressure but continues with romps

ROCHESTER, N.Y. (AP) — The word around the Ladies Professional Golf Association tour is that Jane Blalock thrives on pressure. But this year her game seems to have blossomed on big victories.

Blalock, only player on the LPGA tour to win a 1979 tournament by six strokes, turned the trick for the third time Sunday with a one-under-par 72 and a four-day total of 12-under-par 280 in a $100,000 LPGA stop at Locust Hill Country Club.

"This is my best start by far," said Blalock, a trim, 33-year-old whose $15,000 first prize increased her 1979 winnings to $84,752 and elevated her one notch to fifth in LPGA money rankings. Blalock has won four tournaments this year and 26 in a 10-year career.

Second-year pro Alice Ritzman posted her best finish by matching Blalock's 72 and pulling in at six-under-par 286. The $9,800 for second place more than doubled her prize money this year.

Vicki Fergon, another budding star, wound up third at 288 after shoting 74 in the final round.

Jerilyn Britz, Dot German and Sandra Post, a native of Oakville, Ont., tied for fourth with 289s.

Meyers, Little and Post appeared to be making a run at Blalock on the front nine, but the lightning-fast greens and yawning traps took a toll on each.

Post survived a double bogey at No. 13, a 403-yard par-four, but bounced back with a cluster of birdies to shoot the best round of the day — four-under-par 69.

Cathy Sherk of Port Colborne, Ont., and Dale Shaw of Victoria finished with 306 totals and collected $285 apiece. Sherk closed with a 73 and Shaw a 77.

J. Blalock	$15,000	69-70-69-72—280
A. Ritzman	$9,800	74-72-68-72—286
V. Fergon	$7,000	73-71-70-74—288
J. Britz	$4,167	75-71-69-74—289
D. Germain	$4,167	71-74-68-76—289
S. Post	**$4,167**	**72-77-71-69—289**
P. Meyers	$3,200	72-74-68-76—290
S. Little	$2,900	69-72-74-76—294
K. Whitworth	$2,700	76-71-72-73—292
K. Postlewait	$2,400	76-74-70-74—294
C. Chilleni	$2,400	71-74-72-77—294
S. Bertoll'ni	$2,000	75-74-75-71—295
P. Bradley	$2,000	73-67-79-76—295
B. Moxness	$1,705	71-71-78-76—296
B. Barrow	$,705	75-73-74-74—296
J. Kazm'rski	$1,490	72-76-76-73—297
B. Klass	$1,490	78-71-74-74297
M. Dwyer	$1,182	72-75-73-76—298
D. Young	$1,182	82-70-73-73—298
D. Austin	$1,182	74-73-74-77—298
D. White	$1,182	75-74-72-77—298
S. McAllister	$1,182	77-77-72-72—298
S. Miller	$960	71-75-78-75—299
K. Ahern	$960	78-76-72-73—299
J. Coles	$960	75-73-72-79—299
S. Spuzich	$960	83-71-75-70—290
V. Tabor	$800	76-77-78-69—300
S. Hamlin	$800	78-77-72-73—300
S. O'Connor	$800	78-77-75-70—300
C. Mann	$800	74-74-76-73—300
C. Sherk	**$285**	**76-76-81-73—306**
D. Shaw	**$285**	**75-76-78-77—306**

MINOR BASEBALL
BABE RUTH
Gordon Head Cosmopolitan
Cedar Hill 15, Big Barn 5
Cablevision 10, Blue Moon 6
Capt. Scott's 15, Webb & Trace 5

LITTLE LEAGUE
Gordon Head
Vantreights 12, Gordon Head Shell 6
Acme Commercial Painting 15, University Heights Esso 2
Victoria Evening Optimists 6, Victoria Cablevision 0

SATURDAY
LITTLE LEAGUE
Gordon Head
Acme Painting 10, Vantreights 3
Optimists 18, Gordon Head Shell 11
Univ. Heights Esso 11, Cablevision 1

PLAYERS PREFER
ARDMORE GOLF COURSE
930 ARDMORE DRIVE
656-4621

TRIAL OFFER
2 WEEKS FOR $10.00
Get in shape with personalized professional instruction AT
VICTORIA HEALTH CLUB
#201, 733 Johnson St.
CALL NOW 383-6113
6-18

DON'T LET SUMMER SPOIL YOUR HOLIDAY

Hopefully the summer will bring warm weather which can also bring warm engines. To assure a safe and trouble-free holiday come in and see us for our
FREE COOLING SYSTEM CHECK
OUR STAFF IS WELL QUALIFIED TO REPAIR YOUR CAR REGARDLESS OF ITS MAKE, WITH GUARANTEED PARTS AND WORKMANSHIP
382-9121 DL 572A
1010 YATES ST., VANCOUVER AT JOHNSON
PLIMLEY

Tom Cino and Bryan Cathcart SELL Premium Ex-Lease Vehicles
• 1978 MERCEDES BENZ 280-SE
Fully equipped, including sunroof.
• 1977 BMW 320-I
4 cylinder, 4 speed, AM/FM cassette, sunroof
• 1979 CHRYSLER NEW YORKER FIFTH AVENUE
Fully equipped
• 1978 CHRYSLER CORDOBA
Fully power equipped
idealease
CHRYSLER LEASING SYSTEM
ENSIGN LEASE LTD.
1855 Quadra at Caledonia 386-2411
6-17

WEST COAST AIR.
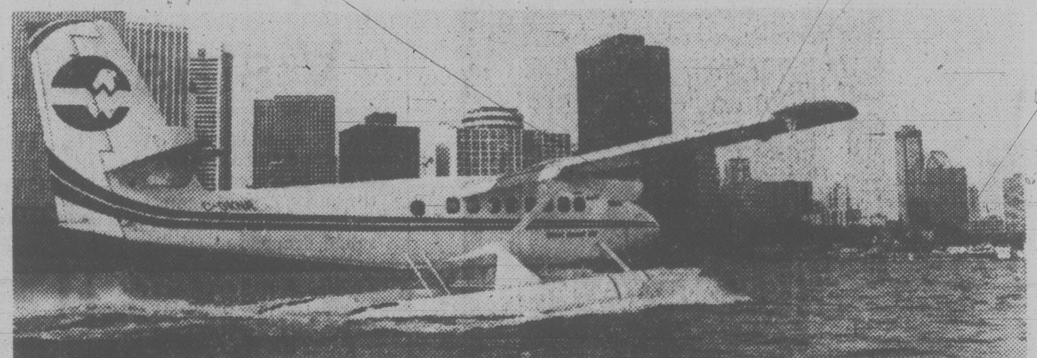
The First Class business approach to Vancouver

35 minutes harbour to harbour
8 departures weekdays from each terminal

departs VANCOUVER Mon.–Fri. / departs VICTORIA Mon.–Fri.

Vancouver Leave	Vancouver Arrive	Victoria Leave	Victoria Arrive
7:45 a.m.	8:20 a.m.	7:45 a.m.	8:20 a.m.
8:45 a.m.	9:20 a.m.	8:45 a.m.	9:20 a.m.
11:15 a.m.	11:50 a.m.	10:15 a.m.	10:50 a.m.
1:15 p.m.	1:50 p.m.	12:15 p.m.	12:50 p.m.
2:45 p.m.	3:20 p.m.	2:15 p.m.	2:50 p.m.
3:30 p.m.	4:05 p.m.	3:30 p.m.	4:05 p.m.
4:30 p.m.	5:05 p.m.	4:30 p.m.	5:05 p.m.
5:30 p.m.	6:05 p.m.	5:30 p.m.	6:05 p.m.
		*6:15 p.m.	6:50 p.m.
		*Friday only	

New Weekend Schedules—Sat., Sun., Statutory Holidays
Lv. Vancouver: 9:30 a.m., 12:15 p.m., 3:30 p.m.
Lv. Victoria: 10:30 a.m., 1:30 p.m., 4:30 p.m.

All flights stop in Gulf Islands. For specific Gulf Island destinations, call reservations:

VANCOUVER: 273-8811 Terminal—3 blocks east of Bayshore Inn
VICTORIA: 656-3971 Terminal—Hartwig Court 1208 Wharf St., ft. of View

West Coast Air We care.

Pincay leads stars aboard Orkney Isle

INGLEWOOD, Calif. (AP) — Laffit Pincay Jr., the leading rider in North America with more than $3 million in earnings by his mounts this year, added a victory in the sixth annual all-star jockey race at Hollywood Park on Sunday.

Matched against 10 other top riders, including three brought in from eastern and midwest tracks, Pincay guided co-favorite Orkney Isle to a neck victory in the 1 1-16 mile turf race for older horses in 1:41 2-5.

Pincay also scored a victory in the day's feature, the $55,600 Wilshire Handicap for fillies and mares, riding former claiming horse Country Queen to a nose victory.

In both races, Chris McCarron rode the runner-up horses and 47-year-old Bill Shoemaker was third each time. Ron Franklin, jockey of Kentucky Derby and Preakness winner Spectacular Bid, finished 10th in the all-star race aboard a 27-1 shot, Princimo, after getting his horse in contention on the backstretch.

Sandy Hawley of Mississauga, Ont., was eighth aboard Seminole.

At North Randall, Ohio, heavily-favored Smarten, ridden by Sam Maple, took the lead in the final turn and won going away in Sunday's $150,000 Ohio Derby, setting a track record at $1\frac{1}{8}$ miles with a clocking of 1:47 2-5 as he finished six lengths ahead of Bold Ruckus.

At New York's Belmont Park, Alydar, at home in the sloppy going, won the 24th running of the $52,950 Nassau County Handicap.

On Saturday, Overskate, an invader from Canada, led all the way in scoring an upset victory in the $140,875 Bowling Green Handicap before 30,018 at Belmont race track.

The four-year-old son of No Double finished the 1 3-8 miles over the outter turf course in a record time of 2:11 2-5, beating by a second the record set by Tiller last year. He scored by four lengths over the 4-5 favorite, Waya, who finished ahead of Bowl Game.

Overskate, in scoring his fourth straight victory to remain unbeaten this year, was ridden by Robin Platts under 117 pounds.

At Hazel Park, the five-year-old gelding Singleton moved up from third place in the stretch and pulled away to win the $135,000 Hazel Park Handicap for three-year-olds and up.

At Pimlico, A Realgirl, winner of a division of Pimlico Race Course's Politely Stakes opening day April 2, added the $28,700 Dogwood Stakes in a photo-finish over heavily favored Too Many Sweets.

McCarron was aboard both winners in the split Cortez Handicap at Hollywood Park, guiding favored Caruba to a narrow victory in the first division and longshot Ardiente to a 2½-length triumph in the second division.

First Purchase takes handicap

VANCOUVER (CP) — Victoria-owned First Purchase, 1978 horse-of-the-year in British Columbia, made his season debut Saturday at Exhibition Park by easily winning the $21,850 Lieutenant-Governor's Handicap over a sloppy surface.

Alan Cuthbertson has Neil DeMacedo's five-year-old chestnut gelding in front all the way to win by 3½ lengths over Skovinsky. Ray's Pride was third and favorite Five Star General was a distant fourth in the five-horse field.

First Purchase covered the 1 1-16 miles in one minute, 44 4/5 seconds to pay $9.70, $5.40 and $3.30.

First Purchase, winner of $76,000 last year, earned a purse of $13,895.

Saturday's results:

First—$2,700, claiming, maiden 3 year old colts and geldings, 1 1-16 miles
Mvng to Mtrc (Crghtn) 42.20 15.10 6.50
Duffus Castle (A. Smith) 5.30 4.40
Night Intruder (Bray) 4.20
Time: 1:51 1-5
Dot's Lad, Special Pak, Shakim Shane, Royal Tenuity, Native Mack, Travelling Wind, Mr. Bushman also ran.

Second—$2,900, claiming, maiden 3 year olds, 6 1-2 furlongs
Hey Herbie (Demorest) 9.90 5.90 4.60
Bullet Man (Creighton) 6.90 6.20
Aurora Sea (Dailey) 9.00
Time: 1:20. **Daily Double**: $358.90
Quinella: $32.10
Bengie's Jade, Tuff Terrific, Royal Casements, Island Pride, Strike O Dawn, Gail's Punch also ran.

Third—$2,500, claiming, 4 year olds and up, 6 1-2 furlongs
Battle Fighter (Owen) 9.20 5.80 4.10
Copper Sail (Carrasco) 12.40 6.00
Papa Otto (Demorest) 4.60
Time: 1:21. Exactor: $150.40
My Son Eclipse, Dr. Hess, Designate, Panama Pete, Jewel of the West also ran.

Fourth—$3,200 claiming, 4 year olds and up, 1 1-16 miles
Kevin's Award (Krsnr) 6.50 4.20 3.40
Palm The Pea (Creighton) 5.10 4.00
William Rufus (Carrasco) 6.00
Time: 1:49. **Exactor**: $39.40
Commander Jim, Lee's Victory, Cheetah Child, Paris Road, Intrepid Blaze also ran.

Fifth—$3,600, 3 year olds, 6½ furlongs
Kal Kalypso (Bray) 5.50 4.20 3.30
Power Cell (Johnson) 8.30 4.90
Victory Round (Krasner) 4.80
Time: 1:18 4-5
Hail To Victory, Gallant Purchase, Flying Tonto, Victorian Clown, Head 'O The Fleet also ran.

Sixth—$3,400, claiming, 3 year olds, 6½ furlongs
Goodorn (Krasner) 22.40 9.30 4.10
Danskes Future (Bilodeau) 25.10 8.60
C. Leave (Johnson) 2.90
Time: 1:20 2-5
Exactor: $437.20
Dickory Doc, Win Em All, Un Espoir, Courageous Spirit, Double Struck also ran.
Track Scratch: Sharp Gain.

Seventh—$3,300, claiming, 4 year olds and up, 6½ furlongs
Sinful Duke (Demorest) 10.80 7.40 5.30
Morning Story (Bilodeau) 11.30 6.30
Just Facts (Carrasco) 5.00
Time: 1:20 2-5
Citizen's Award, Little Rogue, Talk On, Devon Sea, Bow Hunter, Sir Camelot also ran.
Track Scratch: Wild Rover.

Eighth—$5,000, claiming, 4 year olds and up, 6½ furlongs
Fleet Navaho (Dailey) 7.60 5.00 3.70
Cut Spending (Boyd) 15.00 4.70
Winning Flanks (Johnson) 3.80
Time: 1:20
Exactor: $99.60
Parkhead Prince, Early Breeze, Never Charge's Jr., Copper Castle also ran.
Track Scratches: Malawi's Champ, Plucky Prince.

Ninth—$21,850, handicap, 3 year olds and up, 1 1-16 miles
First Purchase (Cthbrtsn) 9.70 5.40 3.30
Skovinsky (Demorest) 6.30 3.00
Ray's Pride (Krasner) 2.70
Time: 1:44 4-5
Exactor: $34.70
Five Star General, Tompian's Tim also ran.

Tenth—$2,700, claiming, 4 year olds and up, 6½ furlongs
Wee Falori (J. Mena) 13.50 5.40 5.20
Peggy Princess (Johnson) 3.90 3.60
Miracle Love (Bilodeau) 9.60
Time: 1:19 4-5
Quinella: $29.50
Tenicia, Lady Occo, Lady Selena, Gay Debbie, Ramamiss, Vita Gal, Zipper's Quicker also ran.
Handle: $1,098,441. **Attendance**: 9,322

Danny Lopez Stops Ayala In 15th round

SAN ANTONIO, Tex. (AP) — Danny (Little Red) Lopez knocked out No. 1 contender and hometown favorite Mike Ayala in the 15th round Sunday to defend his World Boxing Council featherweight championship for the seventh consecutive time.

Lopez pinned the dogged Ayala, 21, in a corner and decked him at 1:09 of the round with a left-right combination to score his 39th knockout in 44 professional fights.

It was the first time Lopez had been carried past the seventh round in a title defence since winning the crown in November, 1976, from David Kotei.

The 21-year-old Ayala, slugged it out all the with the champion, who ran his record to 41-3.

Uplands gains second place

Playing on their home course in a match postponed from the previous week, Uplands contestants trimmed Gorge Vale rivals 5½-½ last week to climb into second place in the Vancouver Island Seniors' Golf League.

Uplands now has 11½ points, 1½ behind pace-setting Victoria Golf Club and one in front of Cedar Hill. Royal Colwood is fourth at 10, followed by Gorge (5) and Glen Meadows (4).

GOOD SELECTION OF REBUILT ROTARIES AND REAR BAGGERS
$175 to $300
ALL GUARANTEED FOR '79 SEASON
AL'S SUPER
LAWNMOWER SALES & SERVICE
5481 HAMSTERLY ROAD
OPEN 7 DAYS A WEEK 658-8881
YES, WE ACCEPT TRADE-INS

HARNESS RACING
Saturday's results at Sandown Park

First—Purse $800. 1 mile pace.
Phantom Dancer (Stymest) 4.80 3.50 2.70
Burndels Mr. Huff (McDole) 4.90 3.40
Mark Dominion (Linton) 2.90
Time 2:13/1. Exactor 2 & 7 $26.20.
Joe Blades, Stormys Journey, Michael Reilly, Speedy Bluebird, Grape Time also ran.

Second—Purse $900.
O Reilly (Hollingsworth) 4.70 4.10 3.10
Shadows Charlie (Ferguson) 5.80 3.80
B.C. Canada (J. M. Bouvier) 5.30
Time 2:11/3. Exactor 7 & 3 $33.60.
Here By Chance, Arden Bret, Holridge Emily, Just Coffee, Sunrise Sis also ran.

Third—Purse $850. 1 mile pace.
Kalamea Edie (Linton) 5.60 3.10 2.90
Michaels Derby (Arsenault) 3.50 2.90
Todds Choice (Hollingsworth) 6.00
Time 2:08/3. Exactor 3 & 4 $14.90.
Linda Quill, Dobbie Joe, Carlisles King, Shoot The Works, Dominion Duke also ran.

Fourth—Purse $900. 1 mile pace.
First Escape (Coleman) 15.40 5.80 3.60
Count Butler (Linton) 3.30 2.40
Hotline Annie (Sibiga) 4.10
Time 2:09. Exactor 4 & 3 $37.20.
Stream Flow, Miss Royal Silrook, Mikes Dominion, Cenalta Storm, Little Pockets also ran.

Fifth—Purse $1000. 1 mile pace.
C. T. Chippewa (Hill) 3.30 2.70 2.50
Dules Dusty Cash (Linton) 3.50 2.70
Freemans Memory (Mohorich) 3.00
Time 2:08. Exactor 2 & 1 $19.20.
Holridge Della, A. E. Sincous, Mi Grande Amigo, Robbie Boy, Panicky Bell also ran.

Sixth—Purse $950. 1 mile pace.
Spreadeagle (Wiseman) 16.20 5.10 2.90
Antique Adios (Guest) 6.10 3.40
Tommy Dancer (Glen) 8 2.60
Time 2:09/1. Exactor 5 & 6 $44.30.
Senga Robin, Loki, Donovan A, Magic Mystery, Battle Lil also ran.

Seventh—Purse $1100. 1 mile pace.
Jeffersn Style (Stymest) 15.80 7.80 5.40
Deacon Brodie (Urquhart) 12.40 9.20
Bethany Odd (Sibiga) 6.40
Time 2:05/2. Exactor 4 & 6 $225.60.
Bold Design, Mark Doc, Flight Stream, Irish Stadt also ran. Mark Doc claimed by T. Kaila, Surrey.

Eighth—Purse $1000. 1 mile pace.
Senga Rachel (Urquhart) 10.70 5.90 5.20
Buck N (J. M. Bouvier) 100.00 6.30
Brenna Dauber (Sibiga) 6.70
Time 2:06/4. Exactor 3 & 4 $238.70.
Flex Step, Senga Gaylord, Woodys Kat, El Jay Lassie, Riverview King also ran.

Ninth—Purse $1800. 1 mile pace.
Billy Barker (Mohorich) 3.20 2.50 2.10
Andys Peyton (Marks) 2.90 2.10
Senga Decker (Linton) 2.20
Time 2:03/2. Exactor 5 & 4 $8.40.
Easy D. V., Winsome Adios also ran.

Tenth—Purse $1050. 1 mile pace.
Able Majesty (McDole) 5.70 3.80 3.00
Gingers Dustie (Ericsson) 9.30 3.60
Alemite Quill (Glen) 4.90
Time 2:05. Exactor 2 & 7 $80.40.
Avalon Don, Holridge, Bryan, Senga Lark, Sandy Pick, Nevele Solicitor also ran.
Attendance 1,636. Mutuel handle $118,142.

Eric nips Clayton in duel of Wrights

NANAIMO — Eric won a duel of the Wrights Friday in the annual Nanaimo tournament of the Vancouver Island Seniors' Golf Association.

Eric Eright of the Royal Colwood course fired a two-over-par 74 to finish one stroke ahead of Cowichan's Clayton Wright and captured low-gross honors in the 18-hole event.

Overall handicap laurels went to E.C. Wilson of Victoria Golf Club who posted an 85-19—66 for a one-shot margin over Art Chesson of Uplands.

Winners of gross and net prizes in handicap divisions:

6-11 — Gordon Verley (V) 78, George Ferguson (Up) 78; Noel Filmer (N) 78-8-70, Ken Alexander (N) 81-11-70.

12-14 — John McArthur (N) 81, Laurie Davis (Up) 83; William Boivin (GM) 84-14-70, Everett Biggs (PAlb) 86-14-72.

15-16 — Howard Sutton (N) 83, Ray Lawrence (N) 86; Don Currie (N) 85-15-70; Grant MacAuley (GM) 87-14-73.

17-18 — Alf Speight (GM) 85, William Fink (GV) 86; Doug McDonaugh (N) 87-18-69, Hubert Foxall (CH) 88-17-71.

19-21 — Claire Potter (RC) 91, Lou Horne (CH) 92; Ed Craig (CH) 94-20-74, Joe Cox (GV) 94-19-75.

22-24 — John Brown (GM) 92, John Thomson (GM) 94; Frank Norton (GM) 97-24-73, John Fisher (Up) 95-22-73.

Weightlifting record

TOKYO (AP) — Chinese weightlifter Chen Wei-chiang, 25, established a world jerk record by lifting 334 pounds at a national competition. The total was 1.1 pounds more than the old world mark held by Mohammed Nassiri of Iran.

Who's going to run against swift Billy?

Billy Barker might not have too many challengers in his next time out.

The five-year-old gelding, holder of the Western Canadian pace mark, charged from behind to get under the wire first in the ninth and feature race Saturday at Sandown Raceway.

It was a repeat of his first appearance in 17-day-old harness meet.

"He's a good one, and he's not likely to be beaten here," said Keith Linton after the run.

Linton, the leading driver in the standardbred meet, led with Senga Decker until the last few yards in Billy Barker's first Sandown appearance and gave another good try Saturday.

He again drove Senga Decker to the front end but this time had to settle for show money when Billy Barker once more came through on the outside in the last 50 yards to outfinish runner-up Andy's Peyton.

It was the seventh win of the season for Billy Barker and boosted his 1979 earnings to over $25,000.

His time of 2:03 2/5 came within two-fifths of a second of the meet record set during his first victory.

Big exactors were featured in the two previous races.

Longshots Jefferson Style and Deacon Brodie came on in the seventh race to combine for a $225.60 payoff and Buck N photoed out Brenna Dauber for place money in the eighth and combined with winner Senga Rachel for a $238.70 exactor bonanza.

Running record

NEW YORK (AP) — Don Ritchie of Scotland set a world road running record for 100 miles Saturday by winning the Ted Corbett Cup in 11 hours, 51 minutes, 11 seconds. The previous mark was 12:12:28 set by South Africa's Wally Whayward, in 1968.

Lion Caldwell of Dallas finished second on the 44-lap, 2.7-mile course around a lake in Flushing Meadows with a time of 13:13:45. Defending-champion Park Barner of Enola, Pa., was third in 14:14:9, followed by Stewart Mittleman of Fort Lee, N.J., 14:34:40.

The sponsoring New York Road Runners Club said it marked the first time four runners broke the 15-hour mark for the distance in a single race.

Wolf is hunting for new driver

LONDON (AP) — Walter Wolf Racing Team has launched a search to find a replacement for James Hunt, who retired last week, saying the Wolf cars were "not competitive enough."

Wolf's search for a new driver is made less urgent by the fact that the French Grand Prix, next stop on the world championship race series, is not until July 1.

ATTENTION!
Concerned about Smoke Damage?
We can help you with our OZONE SMOKE DAMAGE ELIMINATION SERVICE. Fire Insurance Agents and Adjusters, Apartment Managers and Owners, Fire Damage Restoration Companies. Let us eliminate those offensive odors. This service works on smoke, mildew and animal odors in cars, boats, trailers, homes, apartments and offices.
EXCLUSIVE TO VICTORIA
at
INDIVIDUAL DRY CLEANERS
1602 FORT ST. 595-4141

Ultra Mild
There is absolutely no other cigarette quite like Medallion.

Warning: Health and Welfare Canada advises that danger to health increases with amount smoked — avoid inhaling. Average per cigarette: 1mg "tar" 0.1mg nicotine.

10% OFF
ON INSTALLED MATERIALS
Kenitex
YOUR HOME
AND
ELIMINATE THE PAINTING CYCLE

KENITEX — The miracle coating that eliminates painting, insulates, decorates and weatherproofs your home. Applied over any surface. Over 5 million applications world-wide since 1948. There are no substitutes.
Guaranteed 15 years against peeling, chipping and flaking.
PHONE 384-4148 FOR FREE IN-HOME ESTIMATE!!
NOW OPEN SATURDAYS FOR YOUR CONVENIENCE

PICK A 1979 PINTO PONY WITH AUTOMATIC TRANSMISSION

WE BELIEVE THIS IS VICTORIA'S BEST SMALL CAR BUY . . .
- Redesigned for 1979
- Over 2½ million Pintos sold since its introduction
- Priced well below the popular imports
- Proven reliability
- Save money, save gas

MEETS ALL NORTH AMERICAN FEDERAL SAFETY STANDARDS
8 only
SALE PRICE $4598
384-1144
PETER POLLEN FORD
YATES at COOK
D.L. 5373

2 WILL GET YOU 10!
This is the best window system around.
We're so sure of the quality of our DOUBLE SEALED WINDOWS that we offer this 10-year guarantee against leakage. That's right! 2 seals will get you 10 years of security, in fact, we know it's good for a whole lot longer. Call us today.
GRANITE'S DOUBLE-SEALED INSULATING GLASS WINDOWS

Think Twice. Think Double-Sealed insulating glass warrants a 10-year guarantee against leakage — twice as long as the industry standard for the One-Seal Units. WHY SETTLE FOR ANYTHING LESS?
NO REMODELLING REQUIRED
FOR FREE IN-HOME ESTIMATE CALL
384-4148
GRANITE
INDUSTRIES LTD. serving all of Vancouver Island
VICTORIA 516 WILLIAM ST. CALL FOR FREE ESTIMATE NANAIMO 722-2677

NDP to be spoiler in Newfie election?

ST. JOHN'S (UPC) — More than 180,000 voters are eligible to vote today in what promises to be the closest Newfoundland election since 1971 when Joey Smallwood's Liberals finished in a dead heat with the Conservatives.

That result led to the eventual defeat of the Liberals in the legislature and a sound trouncing in another provincial election the following year.

The Tories have run Newfoundland since 1972 and the Liberals there now look to Don Jamieson to return their party to power.

Jamieson, the former federal minister of external affairs, only announced a return to provincial politics in late May, less than a week after the federal Liberals' defeat in the federal election.

Former provincial Liberal leader Bill Rowe voluntarily stepped aside to allow the party executive to appoint Jamieson interim leader with a leadership convention to be held later this year.

The main focus of Jamieson's campaign promises has been jobs.

"Look at the Tory record," Jamieson said. "Every election they promised jobs. Every throne speech they promised jobs. Every budget they promised 2,000, 3,000 . . . I've seen the promises, but where are the jobs?"

Brian Peckford, Tory premier for less than three months after winning a mid-March leadership convention, has stressed the need for helping federal-provincial relations. He has also criticized Liberal promises.

"There are good times ahead, with off-shore oil, the fishery, our natural resources," Peckford says. "But we have to, in the meantime, establish our policies — our programs — to do the most good with the finances we have available now."

The New Democratic Party led by by John Greene is now seen as a spoiler in most constituencies. In the May 22 federal vote, Newfoundland's support for the NDP rose to 31 per cent from 9 per cent in the previous election.

Until Jamieson's return to his home province, apparently revitalizing the Liberals, it was expected the NDP would do well in the provincial election and take as many as a dozen of the 52 seats.

The standings when Peckford called the election were 30 Conservatives and 21 Liberals. The 52nd seat was created after the last balloting.

Anti-PQ $50,000 troubles AirCan

MONTREAL (CP) — Air Canada is having second thoughts about its $50,000 contribution last year to an umbrella group fighting Quebec independence and might consider asking for the money back, a senior airline executive says.

The Air Canada contribution was coupled with a $75,000 donation from another federal Crown corporation, Canadian National, to the Pro-Canada Foundation.

A senior CN official, Jean Cormier, said the donation was justified because the corporation had a purely business interest in keeping the country together.

But Pierre Jeanniot, Air Canada's vice-president for marketing, expressed a different viewpoint. The airline granted the money in October, 1978, in the belief that it was non-political gesture aimed at promoting Canada, he said.

But this year Pro-Canada's goals appear to have taken on a more partisan flavor, added Jeanniot.

"I haven't followed it (Pro-Canada) myself in detail, but I believe that last year it was representative of a broader movement, than today," he said.

Jeannot then suggested that the airline might ask for its money back, adding: "I think this is something Claude Taylor would have to look into when he gets back, if really we feel that (Pro-Canada's) aim is changed considerably and the money is still around."

PC job freeze to hurt natives

OTTAWA (CP) — More than 500 Indian, Metis and Inuit will lose their jobs during the next three years because of federal government civil service cuts but more natives will get senior jobs, says Theresa Nahanee, chairman of the Native Employees Action Team.

Nahanee said in a statement that Indian Affairs Minister Jake Epp told her he has the backing of Prime Minister Clark to hire natives for senior department positions.

"He said he discussed it with the prime minister and that it is a policy the government supports."

Dissatisfaction and unrest among native employees in the Indian affairs department has intensified in the last year because 150 natives on term contracts have lost their jobs, she said.

There are less than 2,300 natives in the 350,000-member public service and few natives occupy senior government positons, she added.

"The number of roadblocks to native employment and recruitment is frustrating and discouraging," Nahanee said.

Treasury Board President Sinclair Stevens has announced that 20,000 jobs will be cut from the public payroll by turning some Crown corporations over to private hands.

Another 40,000 jobs will be reduced through attrition of the regular service and non-renewal of some jobs now held by employees under contract.

Steven also has imposed a two-month hiring freeze in the public service.

"The current staffing moratorium announced by the new government puts us in a very awkward position and leaves open to question the value of the native employment policy in our own department and in the public service as a whole," Nahanee said.

Under the policy each federal department was to prepare a native employment action plan indicating their commitment to increase the number of native employees in middle and senior management positions.

"What is unclear at this point is whether native employees are exempt from this moratorium throughout the public service," she said.

"Where departments have indicated a commitment to hire, will they be allowed to do so?"

Nahanee also rejected the merit principle for employing natives.

"Given the adverse conditions in the public service at this time, equality of opportunity is not enough," she said.

ZIPPING AROUND Ottawa's parliament Hill costs Fred Johnson just a few pennies thanks to his electric car powered by eight regular car batteries. Johnson says he gets about 80 kilometres between charges.

TILDEN

NO-GIMMICK CAR RENTALS

Our rates are a pleasant surprise!

At Tilden, it's our policy for every station to have its rates printed and displayed—because we don't want you to think that we charge "what the traffic will bear"!

Also, we think it's gimmicky to feature absurd "come-on" prices when the real cost ends up being the kind of surprise you don't need—once you've figured it out! What we feature is what you pay!

So next time you need wheels, get them with no gimmicks—from Tilden. And as we include 200 kilometres on the house per day at most of our stations, we think you'll find our rates an even more pleasant surprise!

Featuring fine cars by General Motors.

Reservations 386-1213

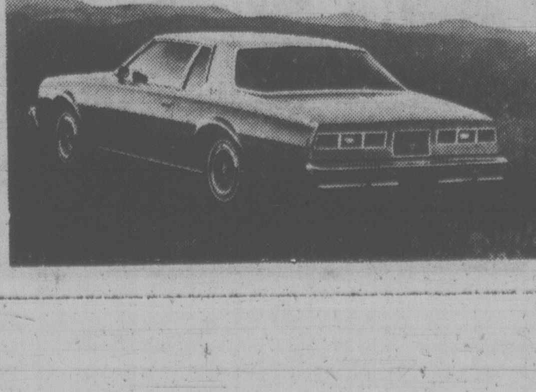

Felice's DINING LOUNGE
1218 WHARF 385-4497
AT THE FOOT OF YATES
OPEN FOR LUNCH
TUES. to FRI. 11:30 to 2:00

Sears Tire and Auto Centre

22-Point Vacation Service & Check

19.99

- Change Oil
- Complete Lube
- Check All Belts
- Check Tires
- Check U-Joints
- Change Oil Filter
- Lube Doors
- Check All Hoses
- Check Wiper
- Check P.C. Valve
- Replace Oil Plug Gasket
- Check Power Steering Fluid Level
- Check Transmission Fluid Level
- Check Differential Fluid Level
- Check Air Filter
- Check Lights and Signals
- Check Exhaust System
- Check and Service Battery
- Check Windshield Washer and Fill
- Check Shocks
- Check Brakes
- Pressure Test Cooling System

Additional parts or service will be quoted before work is done

Sears Automotive (190). Phone Enquiries: 595-9111. Advertised prices in effect now through 5:00 p.m. Friday June 22.

Save $3

Wheel Alignment 9.99
Reg. $12.99
(most North American cars)

Do it now to prevent uneven tire wear, and to stop shimmy and shake at high speed. Improve your car's safety and possibly increase your mileage today, while you save. Torsion bars extra.

Simpsons-Sears Ltd.
'Reg.' and 'Was' refer to Simpsons-Sears Ltd. prices

Sears

1/3-1/2 off Dresses

Make the most of a good thing—save on a wide selection of lovely summer dresses and skirt sets, in Junior, Missy and 1/2-sizes... at prices that make the most of your fashion budget!

Personal shopping only
Womens' Dress Dept.

Clearance of ladies' shoes and sandals

Group I 12.99 Reg. $13.99-$18.99

Group II 18.99 Reg. $19.99-$25.99

Group III 25.99 Reg. $26.99-$35

Come in and see the great selection . . . in dress shoes, casuals and sandals. Variety of popular styles, colours and sizes. Shop early. Personal Shopping only.

Simpsons-Sears Ltd.
'Reg.' and 'Was' refer to Simpsons-Sears Ltd. prices

Rugs beat Iran's currency curbs

TEHRAN (AP) — Iran's Persian carpet market — where things seemed up in the air just a few months ago — has emerged still prosperous from the Islamic revolution.

Its well-heeled foreign customers have been replaced by Iranians seeking a discreet way to get cash out of the country.

So the carpet business, a blend of hallowed national tradition and costly traps for gullible buyers, still runs on sweet tea and vociferous bargaining in a string of tiny shops on traffic-choked Ferdowsi Street.

Not that the revolution has not left its mark.

Photographs of the Ayatollah Khomeini, the nation's Moslem revolutionary leader, are plastered over the plate-glass windows of the shops. Portraits of the Imam Ali, a 7th century Moslem patriarch, gaze down inside the shops on piles of neatly folded carpets.

When Khomeini returned to Iran on Jan. 31 from his Paris exile, carpet dealers provided him with several of their most valuable specimens for his reception rooms. Khomeini was pleased. Now, with the Islamic revolution a strong backer of private enterprise, most dealers feel they have little to fear from Khomeini's administration.

Shop-owners proudly recite to visitors the names of Americans, Britons, Frenchmen and Germans "who always used to buy from me," but add with a sigh that most of them have left.

The big spenders now are well-to-do Iranians leaving their homeland who hope to take some of their money out in the form of carpets.

Iranian regulations now limit each departing traveller to the equivalent of about $285 in Iranian currency, and foreign money in Iran is difficult to get. But customs men often ignore a carpet or two under a traveller's arm.

The Iranian customers have driven up prices, providing a continued living to the merchants. A 2-by-2.4-metre Qom silken carpet that sold for $1,500 before the revolution plunged to $1,000 in the chaos of Shah Mohammad Reza Pahlavi's overthrow.

Now it is up to $2,000, and the values of some carpets are rising by 10 per cent every six months, dealers say.

In addition, half the 50 or so Ferdowsi Street stores have closed down since the revolution. Dealers say some owners had planned to move anyway because of traffic congestion and others have emigrated. This means more business for the stores that remain.

Dealers readily admit that buyers have traditionally been at the salesmen's mercy when it comes to judging the quality and durability of a carpet. Some customers hire free-lance "carpet appraisers" to accompany them to stores, unaware that many of them receive kickbacks once a sale is made.

The new Iranian buyers are more discriminating than most foreigners, however. In recent months, Iranian customers have been pressing for higher-quality carpets, including more intricate designs and the best vegetable-based dyes in place of chemical dyes now commonly used.

This demand has sifted down to Iran's provinces, where women weavers spend between nine and 18 months on an average specimen. Many of the carpets have 1,100 or more hand-tied knots a square inch.

Meanwhile, carpet merchants appear confident that a steady stream of departing Iranians will keep their business alive, at least until foreign tourism revives.

Persian carpet shops on Tehran's famed Ferdowsi Street

UN 'smuggler' sparks Israeli border ban

JERUSALEM (Reuter) — A Nigerian colonel was arraigned Sunday on charges of attempting to smuggle arms to Palestinian guerrillas in a case which has led to Israel closing its northern border to UN forces.

The border-crossing ban imposed by Israel on Saturday night on UN forces in southern Lebanon is expected to remain in force for only a few days.

A Jerusalem magistrate ordered Nigerian army Col. Alfred Gom, a member of the UN Interim Force in Lebanon, to remain in custody for 15 days pending investigations.

Police said they found two suitcases full of explosives in Col. Gom's car after it was involved in a traffic accident in Jerusalem on Friday.

The Israeli government instructed its ambassador to the United Nations to lodge a strong protest at UN headquarters in New York regarding the activities of the Gom and a passenger in his car.

A statement issued after Sunday's cabinet session said the government does not want to suggest collective responsibility for aiding the guerrillas on the part of UN force but that the force's vehicles would be searched in the future when they entered Israel.

It is the latest incident marking the cool relations that have existed between the Israelis and the UN forces since they were assigned to southern Lebanon following Israel's invasion of the area 15 months ago.

UN headquarters in Jerusalem on Sunday expressed the hope that "isolated incidents as such will not affect its relationships with the people and authorities of Israel."

Col. Gom's alleged smuggling attempt is the second case of its kind.

Two months ago another African, a Senegalese warrant officer, was sentenced to 10 years imprisonment for a similar act.

★

A rose by any other . . .

OXNARD, Calif. (UPI) — Police noticed 3,000 odd-looking rose bushes and decided to investigate.

The plants were unusually high — six-feet tall — and the picture-perfect flowers would have made any rose bush wilt with envy. A close check found 3,000 marijuana plants decorated with phony roses.

Iran readies new constitution

TEHRAN (UPI) — Iran today released the official text of the country's new constitution which does away with monarchy rule and replaces it with a government based on the tenets of Islam.

Dr. Yadollah Sahabi, minister of state for revolutionary projects, presented the draft for publication and debate after Ayatollah Ruhollah Khomeini made last-minute revisions.

The constitution, which is to replace a 1906 draft and abolish the monarchy in favor of Islamic rule, will be approved by an assembly of 75 persons elected from across the country.

The draft was officially announced a few days after the *Kayhan* newspaper published the text.

The National Front, which wants a larger assembly to approve the constitution, suffered a blow when Minister of Labor Dariush Foruhar announced he was quitting the Front and forming a new party because, "I no longer endorse (the Front's) policies."

The National Front, headed by former Foreign Minister Karim Sanjabi, has been under attack for not being in line with the Islamic republic.

Its worst setback came when a prominent Front leader, Shahpour Bakhtiar, agreed to form a cabinet for the embattled shah, whose monarchy collapsed in mid-February and was replaced by the Islamic government of Khomeini.

Foruhar said his new party would fight for "free expression, freedom of gatherings and the press."

Sheikh Sadeq Khalkhali self-proclaimed president of the revolutionary courts, said Sunday his plans to execute the exiled shah are "not a mere bluff" and a group of three hit men has reached Mexico to try to carry out his order.

In Qom, Sheik Sadeq Khalkhali said in an interview Sunday that the three assassins were members of the Fedayeen-e Islam guerrilla organization which, he said, the shah tried to crush during his rule.

Weizman resigns Israel-Egypt team

JERUSALEM (Reuter) — Israeli Defence Minister Ezer Weizman on Sunday announced his resignation from the six-member ministerial team negotiating with Egypt and the United States for autonomy in the West Bank, Israel radio said.

It quoted Weizman as saying he will not take part in any further meetings of the team but that his office will continue to aid its members.

He said he will continue to express his viewpoint on negotiations in the cabinet.

Weizman has expressed public reservations about guidelines drawn up by the cabinet for the Israeli negotiators and is said to oppose establishment of the Elon Moreh Jewish settlement near Nablus.

Weizman was reported to have told Prime Minister Menachem Begin that the team is "too unwieldy."

Sears Portrait Studio
portraits/passports/frames

13 color portraits

8.95 total

• one 8x10 • two 5x7
• ten wallet size

95¢ deposit

No limit on number of packages. Our selectin of poses 95¢ additional for each added person in the portraits. Choice of backgrounds. Full package orders only. No age limit—adults and family groups welcome!

This offer good for portraits taken Now through Saturday, June 23

One Hour Passport Service available.

We use Kodak paper... for a good look.

Sears Portrait Studio
3190 Shelbourne St.

Mon., Tues., Sat., 9:30-5:30
Wed, Thurs., Fri., 9:30-8:00

Use your Sears charge card. Sears Satisfaction guaranteed or your money back

Sears

Do it yourself and save at Sears

Choose from three outstanding hard-wearing carpets, all at special low sale prices. And you can save even more if you install it yourself!

Save 2.30 sq. yd.

'Pebblebrook' loop carpet

Reg. $8.99 sq. yd. An exciting multilevel, multicolor carpet that's recommended for use anywhere in the home. Fashioned in 100% nylon fibre for good-looking durability. With built-in foam cushion backing. In 5 popular shades. Approx. 12' wide. 37R 018 280.

6.69 sq. yd.

Save 1.50 sq. yd.

'Fieldday' indoor/outdoor

Reg. $7.99 sq.yd. Use grass-like 'Fieldday' anywhere in or outside the home! Great for pool decks, patios, rec rooms. Tough 100% polypropylene construction. Shrink and mildew-resistant. In 4 colours. Approximately 6' wide. 37R 021 601.

6.49 sq. yd.

Save 1.50 sq. yd.

'The Brixton Collection'

Reg. $10.99 sq. yd. 'Brixton' 100% nylon pile carpeting is anti-soil and anti-static treated. Complete with attached cushion backing. Your choice of three patterns. Eleven decorator colours in all. Approximately 12' wide. 37R 022 711.

9.49 sq. yd.

Sears: Floorcoverings (37). Phone Enquiries welcome: 595-9111. Advertised prices in effect now through 5:30 p.m. Saturday, June 23, while quantities last.

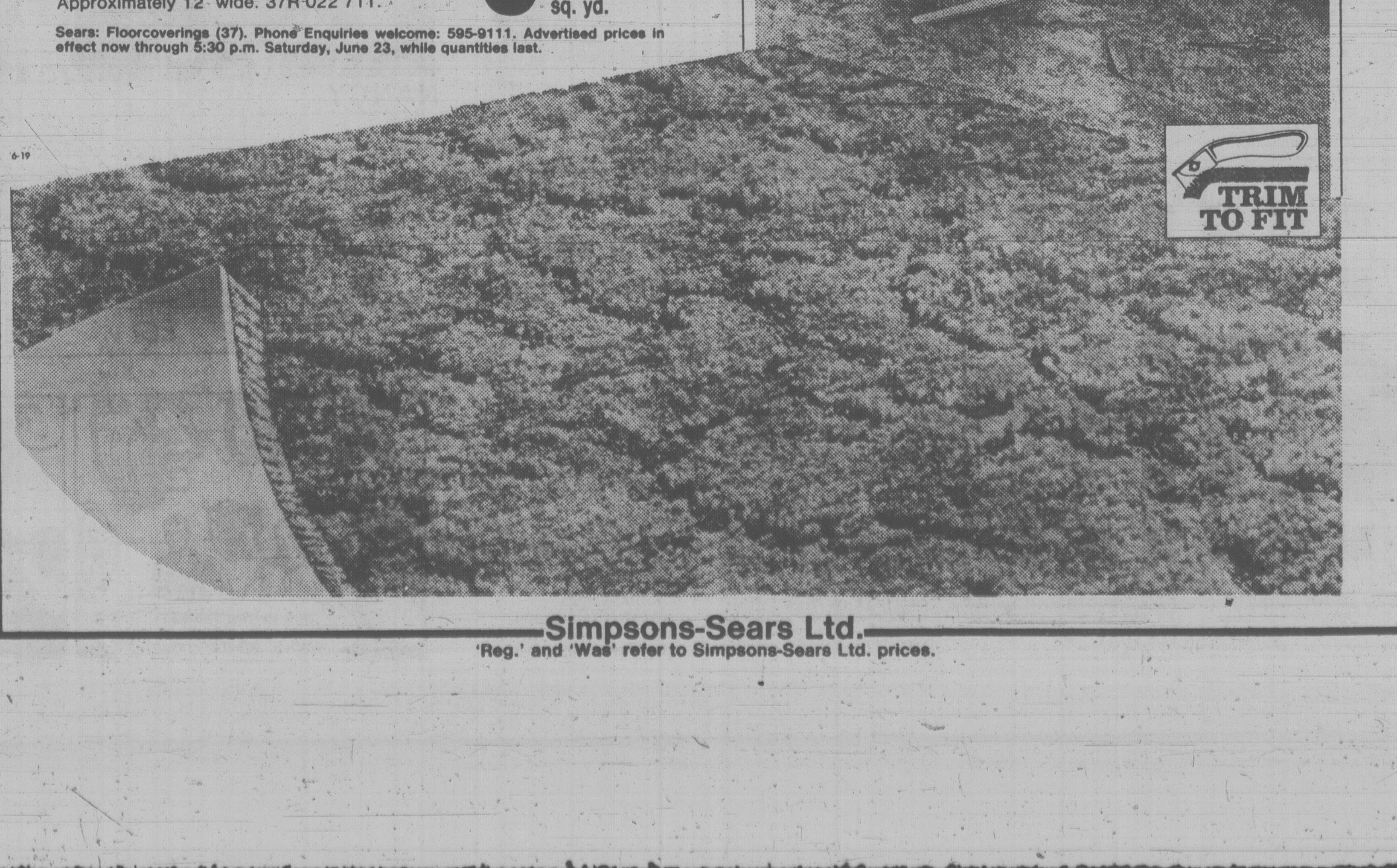

6-19

Simpsons-Sears Ltd.

'Reg.' and 'Was' refer to Simpsons-Sears Ltd. prices.

FAMILY CIRCLE

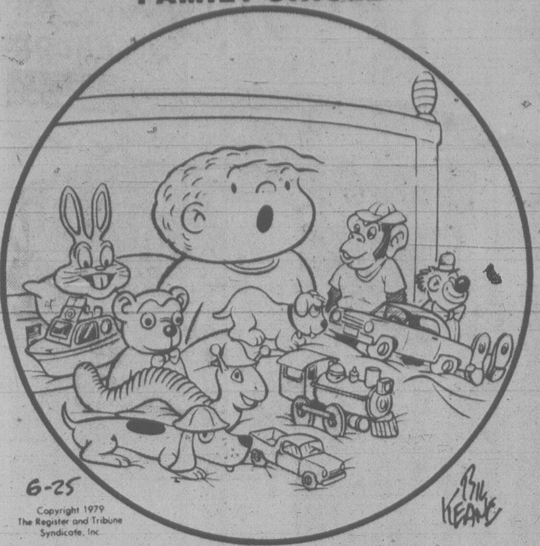

Copyright 1979 The Register and Tribune Syndicate, Inc.

"Will you get in bed with me, Mommy? I don't like to sleep alone."

DENNIS THE MENACE

"Aw, Mom, be fair! Ya' can't have clean hands an' a clean towel BOTH!"

Contract Bridge — B. Jay Becker

West dealer.
North-South vulnerable.

NORTH
♠K J 5
♡4
♢Q J 9 6 2
♣A K 9 3

WEST
♠9 4
♡A K 6 5
♢K 10 8 7 3
♣4 2

EAST
♠10 8 6 2
♡Q 9 3 2
♢A 5 4
♣6 5

SOUTH
♠A Q 7 3
♡J 10 8 7
♢—
♣Q J 10 8 7

The bidding:

West	North	East	South
1♡	Dble	2♡	4♠
Pass	Pass	Pass	

Opening lead — king of hearts.

Here is an unusual hand played in a national pair championship. Marshall Miles was North and Edwin Kantar South when they got to four spades in the manner shown.

West led the king of hearts and shifted to the four of clubs, at which point Kantar had a great deal to think about. Kantar had no way of knowing whether the spades were divided 3-3 or 4-2, or whether the clubs were divided 2-2 or 3-1. He had to base all his plays thereafter on making one assumption or another without actually knowing how either black suit would break.

Kantar realized that he could not successfully play for a crossruff. If he ruffed three hearts in dummy and four diamonds in his hand, he'd wind up one trick short of the contract even if he found the clubs divided 2-2. He would score seven trump tricks and two clubs, but no more.

Kantar managed to find a neat solution. He won the four of clubs with the queen, noting that East had played the five on the trick. This helped to persuade him that West had the 4-2 of clubs and East the 6-5.

He then ruffed a heart in dummy and cashed the K-J of trumps, rejecting the temptation to overtake the jack with the queen in the hope of finding the trumps divided 3-3.

Kantar next led the nine of clubs to his ten and was happy indeed when he saw both defenders follow suit. The contract was now certain regardless of whether the trumps were divided 3-3 or 4-2.

Next came the A-Q of spades, on which Kantar discarded dummy's A-K of clubs! This permitted Kantar to cash his remaining three clubs and, in that way, to score ten tricks in an exceptionally well-played hand.

CRYPTIC CROSSWORD

ANSWERS TO FRIDAY PUZZLE

SOLUTIONS

Across
1 Right-hand men
7 Donor
8 Catch
9 Run
10 Fieldfare
11 Theory
12 Andrew
15 Card-table
17 Lei
18 Erica
19 Ebony
21 Undertakings

Down
1 Return ticket
2 Tun
3 Airmen
4 Decadence
5 Extra
6 Wheelwrights
7 Dense
10 First-rate
13 Rally
14 Object
16 Reign
20 Oak

CLUES

ACROSS

1 The seat holds 50 who quail (6)
4 Knock the girl in this direction (6)
9 Don't be secretive at home: entertain everybody! (4,4,5)
10 No artificial note (7)
11 Busy worker begins small church in wood (5)
12 One offers next to no time in it (5)
14 Look hard at such rates (5)
18 Love affair of the first persons in the morning (5)
19 Evict the actors for a pariah (7)
21 Tearing mine to bits in military discipline (13)
22 He pays rent for article in temporary home (6)
23 Presumably actors go through them as well as on them (6)

DOWN

1 Monarch has degree in cooking (6)
2 Originator of shocking notes? (8,5)
3 Noted performers, together (5)
5 Live according to custom (7)
6 Demolition of a residence is a crime (5-8)
7 Repeat the sound about when I leave. Cheerio! (2-4)
8 They make rings round them (5)
13 Stoker who tries to undo his own work? (7)
15 Vegetable causes vehicle to decay (6)
16 Committed to spring (5)
17 Paradoxically they may have seats in them (6)
20 Pamphlet about an area of land? (5)

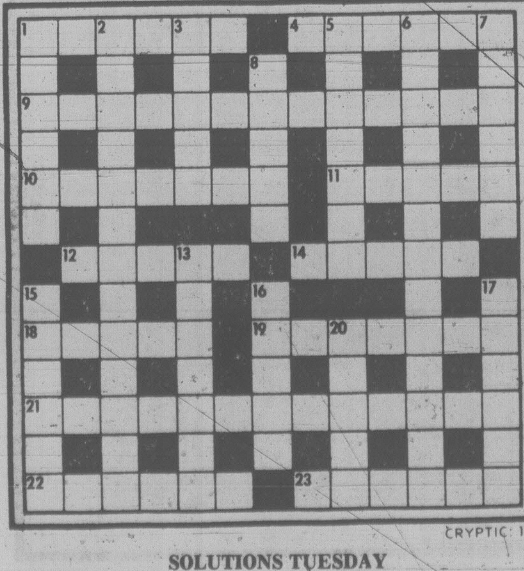

SOLUTIONS TUESDAY

WORDY GURDY

BY TRICKY RICKY KANE

Every answer is a rhyming pair of words (like FAT CAT and DOUBLE TROUBLE), and they will fit in the letter squares. The number after the definition tells you how many syllables in each word. To win $10, send your original rhymes with your definitions to this newspaper. All entries become the property of UFS, Inc.

© 1979 United Feature Syndicate, Inc.

1. Liberated Mr. Marvin (1)
2. Extremely Bradshaw (2)
3. Vid-kid Coleman's tooth decay (2)
4. Mr. Smith of the comics, out of breath (2)
5. Ingenious crowbar (2)
6. Ork man's farm horses (2)
7. Visionary beauty aid (3)

Thanks and $10 to June McCown Floyd of Friona, TX for #7. Send *your* entry to this newspaper.

6-18

ANSWERS: 1. FREE LEE 2. VERY TERRY 3. GARYS CARIES 4. PUFFY SNUFFY 5. CLEVER LEVER 6. ROBINS DOBBINS 7. PROPHETIC COSMETIC

LITTLE PEOPLE'S PUZZLE

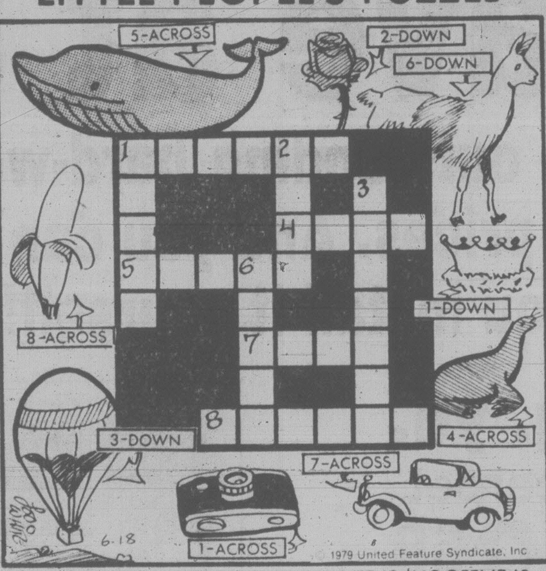

1979 United Feature Syndicate, Inc.

ANSWERS: Across—1. CAMERA, 4. SEAL, 5. WHALE, 7. AUTO, 8. BANANA. Down—1. CROWN, 2. ROSE, 3. BALLOON, 6. LLAMA.

YOUR HOROSCOPE

For Tuesday, June 19
By SYDNEY OMARR

ARIES (March 21-April 19): Accent on money and how it gets that way. Perfect techniques, be rid of deception, look behind the scenes — and check plumbing. You can determine what should be kept, what discarded. Streamline procedures. Iron complications out of your life. Start today!

TAURUS (April 20-May 20): Cycle high — take initiative. Make new start, wear bright colors, imprint style. Accent production, investment, willingness to stake reputation on principle. Capricorn, Cancer persons — and the number 8 — figure prominently.

GEMINI (May 21-June 20): Yes, it is time to put foot down! Be finished with innuendos, fears, doubts, feelings of being "closed in." Your position is strong, your judgment is on target. Older individual, who attempts to intimidate you, should be politely informed about where to go.

CANCER (June 21-July 22): Obtain valid guidance from Gemini message. Your position is strong — know it, make new start, exercise independence of thought, action. Contact made now could lead to successful business maneouver. Act accordingly.

LEO (July 23-Aug. 22): Some may attempt to distract you from goal. Key is to accept obstacles as health challenges, roadblocks as stepping-stones. Aquarius, Gemini and Cancer persons figure prominently. Superior is testing, wants you to succeed. Peers may be envious.

VIRGO (Aug. 23-Sept. 22): Movement, travel, communication, social contacts figure in scenario. You receive praise for ability to "write what you feel." Accent on distance, educational pursuits, travel, gaining access to special publications.

LIBRA (Sept. 23-Oct. 22): Key now is to dig deep, to seek clues, to pay attention to "psychic impressions." Accent on closing financial agreement, elevating value of product or creation, standing firm where changes and basic issues are concerned. Aquarian could be in picture.

SCORPIO (Oct. 23-Nov. 21): If single, your marital status is "up for discussion." If married, your mate wants to make vacation or travel decision. Married or single, an important communication could lead to temporary change of plans.

SAGITTARIUS (Nov. 22-Dec. 21): Relative makes request — that's okay, but don't acquiesce to unreasonable demands. Taurus, Scorpio natives figure prominently. Spotlight on dependents, recreation, diet. Be diplomatic, not weak.

CAPRICORN (Dec. 22-Jan. 19). Aura of romantic haze could color judgment. Know it and provide room for logic. Accent on children, affairs of heart, adventure that accompanies change, discovery, touch sensation. Pisces, Virgo persons figure in scenario.

AQUARIUS (Jan. 20-Feb. 18): Debts accrued by one close to you could demand attention. Legal matter requires perusal by expert. Avoid making commitment which would drain your energy. Message will be clarified. Element of deception could be present.

PISCES (FEB. 19-March 20): Accent on messages, calls, communication with close neighbor, relative. Aries, Libra, Taurus persons figure prominently. You do best by finishing rather that initiating project. Short journey could be on agenda.

IF JUNE 19 IS YOUR BIRTHDAY you are active, creative, independent, flirtatious, attractive. You are original when it comes to expressing yourself. You are versatile, stubborn and have been accused of being selfish. You know what you want — and you are capable of attaining goal. Leo, Aquarius persons play important roles in your life. November and September prove to be memorable months in 1979, a year featuring major domestic changes in life style.

FUN WITH FIGURES

By J. A. H. HUNTER

"Ada's house is like a menagerie," Greg declared. "Birds and dogs, perfect specimens to be sure, but all running wild."

Tom chuckled. "I haven't seen her for years, but the old dear was always a bit odd. How many pets has she got then?"

"Pets? Pests, more like," Greg replied. "They've got twenty-six feet and nine heads."

How many dogs?

(Answer tomorrow)

Friday's answer: Invoice numbers 6729 and 69193.

WINNIE THE POOH

SUPERHEROES

HAGAR

PEANUTS

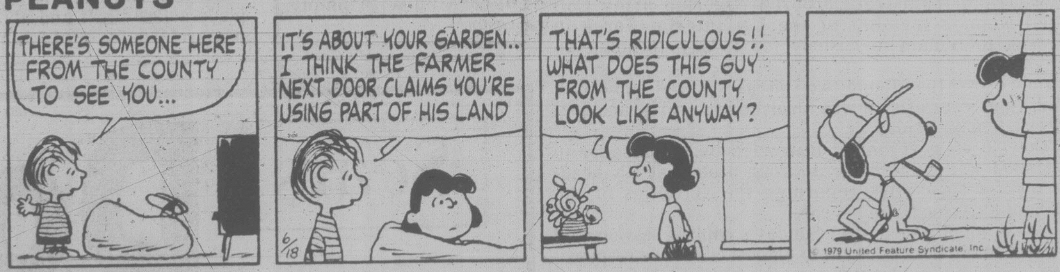

MISS PEACH

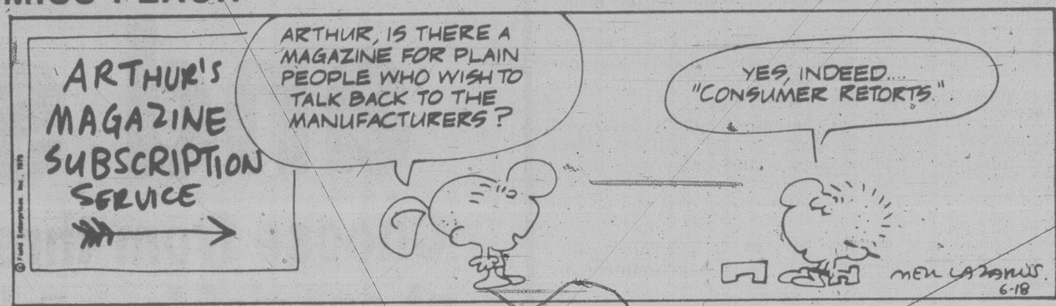

B.C.

WIZARD OF ID

APARTMENT 3-G

NANCY

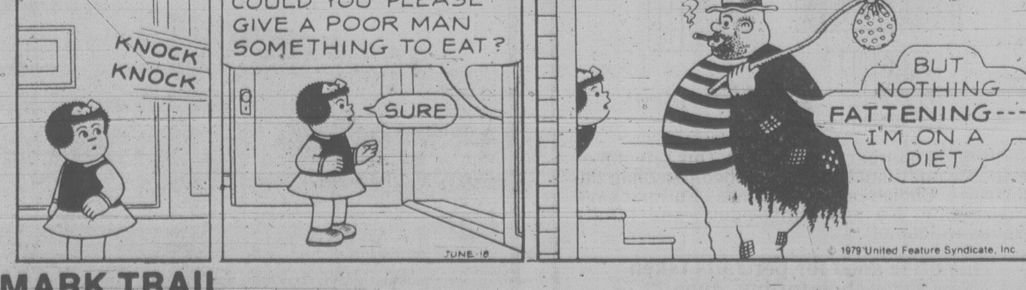

MARK TRAIL

B.C. fears 'off mark'

B.C. telephone subscribers have no reason to fear a recent decision granting interconnection between CNCP Telecommunications and Bell Canada in Ontario and Quebec will mean higher residential telephone rates, a CN spokesman said today.

Public Affairs Director John Gibson of Toronto was responding in a telegram to an earlier statement from the Telecommunications Workers Union in B.C. that there would be higher rates.

Gibson said the Canadian Radio-television and Telecommunications Commission considered this issue before making its decision and concluded that "any adverse impact of granting the application on the subscribers of other Canadian telephone companies would be negligible."

Interconnection will allow CNCP to use the facilities of Bell Canada to transfer messages from and between CNCP customers.

Gibson said when the battle over interconnection was fought in the U.S. several years ago, the telephone companies there raised the spectre of large losses and higher telephone rates for residential users.

"This did not happen, and there is every indication that telephone companies there are making even higher profits than before interconnection," he said.

"It is CNCP's position that interconnection between Canada's major systems is essential if we are to meet the demands for modern telecommunications services in the future.

"And far from eliminating jobs, it is going to create new job opportunities both for carriers and for those who manufacture telecommunications equipment."

Women's lecture series set

Camosun College is offering a series of summer lectures for women on a variety of contemporary topics.

The course is designed to update the participants' information, stimulate thinking and introduce new ideas and concepts, according to co-ordinator Barbara Columbo.

The non-credit course starts July 9 at the Lansdowne campus and continues from 9 a.m. to noon each weekday until July 18. The registration fee is $20.

Child care will be available for children 3 to 12 years of age. Children must be preregistered at Camosun at a cost of $5.

Lecture subjects include the Canadian political scene, current astronomy, understanding calculators, and creative expression.

Each lecture will be delivered by a woman who is an expert in the field and the course is structured to provide time for group discussion.

Handicapped compete

Up, up and just over, this contestant caught the eye of spectators during the ninth annual Operation Trackshoes Saturday and Sunday at the University of Victoria Centennial Stadium. More than 700 mentally handicapped persons competed in a wide range of events. At left, victory grin is flashed by winner of wheelchair race as meet official Eleanor Miller pins on ribbon. Events were geared to all degrees of handicap and ranged from the pentathlon to sack and wagon races. For the first time participants could enter five events instead of three, and a new event this year was a swim meet at the McKinnon Pool. Lt.-Gov. Henry Bell-Irving officially opened the meet, and a banquet and dance was held Saturday night.

Island treks slated

A new summer program at James Bay Community Centre offers boys and girls the opportunity to explore the coastal wilderness.

The program, called Wilderness Bound, is sponsored by Young Canada Works.

It is aimed at Greater Victoria residents between the ages of eight and 18.

Three guides will lead groups of six people on two-, three- or five-day trips into Vancouver Island wilderness areas.

Two-day trips for children between the ages of eight and 12 will involve an overnight stay on Portland Islande, just of the Saanich Penninsula.

The three-day outings, trips to Port Renfrew where canoes will head up the San Juan River, are for 12-to-15 age group.

Longer trips for those over 15 involve driving between 150 and 500 kilometres to destinations at Kennedy Lake, Tofino and the Nitinat Triangle.

An additional trip for participants between 12 and 18 is planned for the northern half of the West Coast trail and will be hiking only.

It will take five days to cover the distance from Pachena Bay to Tsusiat Falls, allowing time to explore the coast and examine tide pools along the way.

The participants will also learn shelter construction and campfire building.

A total of 13 trips will take place during the summer months.

L.A. Wright services set

Funeral services for a distinguished Canadian engineer will be held at 2 p.m. Tuesday in McCall's chapel.

L. Austin Wright, 91, of 670 Dallas, died Friday at his home.

Wright went early in the 60s to reside at Deep Cove from Eastern Canada, where he was born, took his degrees and spent his career, including 20 years with the Engineering Institute of Canada as general secretary and editor of the *Engineering Journal*.

He graduated in mechanical engineering from University of Toronto in 1910, took post graduate study the following year and joined the institute as a junior in 1914. As a student he was active in track sports, setting a number of records, was on the athletic directorate and edited the *Varsity*.

Firms which employed him included the CPR, city of Toronto, Imperial Munitions Board, the Foundation Company, P. Lyall and Sons, and Kent McClain Ltd.

In 1914 he set up the Bureau of Technical Personnel to fill wartime requirements, and was later named assistant director of National Selective Service. He joined the Engineering Institute staff in 1938 and served until retirement in 1958.

In Quebec he was a governor of Sir George Williams University and president of the provincial branch of the Canadian Arthritis and Rheumatism Society.

Citations and awards given Wright during his professional career include honorary member of EIC, first Canadian president of the Council of Engineering Society Secretaries, life member of the American Society of Civil Engineers, the Can-Am Engineering Amity award, the EIC Julian C. Smith medal and the Centennial medal.

While he lived on the peninsula Wright was a North Saanich councillor and active in the Deep Cove centennial committee. He moved to Victoria in 1968 and served the Victoria Symphony Society and Canadian National Institute for the Blind.

He is survived by his wife Marjorie, son Austin, four grandchildren and five great-grandchildren.

Lions' camp hits snag

DUNCAN — Renovation plans for the Lions' Easter Seal camp for crippled children at Shawnigan Lake have run into a bylaw snag.

The Lions have spent $100,000 and hundreds of volunteer hours to convert a recently acquired former private school into a camp but another $100,000 is needed to upgrade the premises to building code specifications.

The Lions, however, have had difficulty obtaining a grant from the Central Mortgage and Housing Corporation.

The Cowichan Valley Regional District expedited three readings of a bylaw, one of the prerequisits for a CMHC grant, but was told by CVRD administrator Ralph Keir that the municipal affairs department will not approve it.

CVRD director Charles Boas recommended rescinding the three readings. "It is a bad bylaw and could result in the erosion of certain freedoms," he explained.

Keir added that the ministry won't approve the bylaw.

Felice's
DINING LOUNGE
1218 WHARF 385-4497
AT THE FOOT OF YATES
OPEN FOR LUNCH
TUES. to FRI. 11:30 to 2:00

Take A Cool Ride
AIR CONDITIONING
Installed, most Ford Cars and Trucks,
Reg. 916.00,
SPECIAL 866.00
SUBURBAN MOTORS
3377 Douglas at Saanich Rd.

NOW
TICKETS POUCHED.
WIN
INSTANT PRIZES
WESTERN EXPRESS 1

SCHENLEY PRESENTS THE TOP FORTIES

Now in B.C. you can get your favorite Schenley spirits in the new convenient forty-ounce bottles.
Now you can enjoy the same fine quality and more value in return.

Schenley forty-ounce brands produced in B.C.:
O.F.C., Canadian Tradition, Golden Wedding and Five Thirty Canadian whiskies, Troika Vodka, Silent Sam Vodka, Schenley London Dry Gin, Ron Carioca White, Dark and Light Gold Rum.

Schenley Canada Inc.

★ FREE DRAWING ★
RENO, NEVADA
"Biggest Little City In The World"

WIN A 3-DAY, 2-NIGHT RENO VACATION FOR TWO!

TRIP INCLUDES:
★ Round Trip Air Transportation
★ First Class Hotel Accomodations
★ Complimentary Bottle of Champagne
★ Headliner Dinner Show

If you plan on visiting Reno within the next year, ENTER TODAY!
JUST FOR ENTERING YOU WILL RECEIVE A RENO FUN BOOK
consisting of $150.00 in cash, chips and script to play with and spend in Reno.

TO BE ELIGIBLE:
1. You must be 21 years of age or older.
2. Have your entry postmarked by midnight, June 22, 1979.
3. State on entry form approximately which month you plan to visit Reno.

REMEMBER, All Entries receive a $150.00 Reno Fun Book FREE!
Drawing to be held August 24, 1979. WINNER WILL BE NOTIFIED BY PHONE.
CLIP AND MAIL THIS ENTRY BLANK TODAY

Victoria, B.C.
GOOD LUCK! ! !
ONE ENTRY PER FAMILY
Send to: Funshine Travel, 303 N.W. Murray Road,
Portland, Oregon 97229
Phone: (503) 641-5197

Name ________ Departure Date ________ (must be filled in)
Address ________
City ________ Province ________
Area Code ________ Telephone No. ________
6-17

WOODWARD'S GREAT ONE PRICE SALE DAY
OFTEN COPIED - NEVER EQUALED

For more than 80 years Woodward's have helped hundreds of thousands of Western Canadian families make their shopping dollars stretch as far as possible with special sales like our famous 1.49 days. Another way in which we are trying to do our best for you.

INFANTS' WEAR

- T-SHIRTS — Short sleeves, assorted styles. Sizes 12, 18, 24 months. each 1.49
- TERRY TOPS OR SHORTS — Short sleeves, with matching shorts. Sizes 12, 18, 24 months. each 1.49
- PLASTIC PANTS — Sizes small to X-large. 4 for 1.49
- INFANTS' VESTS — button front, 100% cotton. Sizes 3-6-12 months. each 1.49
- BIBS — Assorted colors. each 1.49

CHILDREN'S WEAR

- T-SHIRTS — Short sleeves. Assorted styles. Sizes 2-6x each 1.49
- BOYS' TRUNKS — Assorted. Sizes 2-6x each 1.49
- TRAINING PANTS — Sizes 1, 2, 3, 4 2 for 1.49
- SHORT SETS — Assorted colors. Sizes 4-6x each 1.49
- BRIEFS — Assorted colors. Sizes 4-6x 2 for 1.49
- BIKINIS — Assorted colors. Sizes 4-6x 2 for 1.49
- BOYS' BRIEFS — Front opening. 100% cotton. Sizes 4-6x 2 for 1.49
- BELTS — Assorted styles. Sizes 4-6x each 1.49

GIRLS' FASHIONS

- T-SHIRTS — Short sleeves. Assorted colors. Sizes 8-14 each 1.49
- JOGGER SHORTS — Assorted colors. Sizes 8-14 each 1.49
- BRIEFS — Nylon in 2 styles. Sizes 8-14 2 for 1.49
- KNEE HI'S — Assorted colors. Sizes S.M.L. 2 for 1.49
- KNEE HI'S — Assorted colors. Sizes S.M.L. each 1.49
- ANKLETS — Assorted. Sizes S.M.L. 2 for 1.49
- BELTS — Assorted styles. Sizes 8-14 each 1.49

BOYS' WEAR

- BOYS' BRIEFS — 100% cotton. S.M.L.XL. each 1.49
- BOYS' VESTS — 100% cotton. S.M.L. each 1.49
- BOYS' SPORT SOCKS — Assorted colors each 1.49
- BOYS' T-SHIRTS — Assorted styles and colors each 1.49

SEWING NOTIONS

- CUSHION HANDLE SCISSORS — 21 cm shears each 1.49
- CUSHION HANDLE SCISSORS — 21 cm shears or EMBROIDERY SCISSORS — each 1.49
- WOODWARD'S THREAD — 200m spools in assorted colors 6 for 1.49
- ACCORDION STYLE SEWING BOX — Sturdy plastic for small sewing needs each 1.49

CRAFTLAND

- SHREDDED POLY FIBRE — 34 kg each 1.49
- CHEERFUL HANGERS — Bright colors, durable plastic 5 for 1.49
- THUNDERBIRD YARN — 112 gram ball. Ideal for Indian sweaters each 1.49
- WOODWARD'S CRAFT YARN — 50 gram ball, multi purpose 2 for 1.49
- SUPER WEASTERN YARN — 50 gram, 100% acrylic, washable 2 for 1.49
- KOSMO YARN — 100 gram ball acrylic, washable each 1.49
- AURORA YARN — 25 gram, 100% acrylic, washable 3 for 1.49
- WOODWARD'S BABY YARN — 25 gram ball, assorted colors. 3 for 1.49
- WOODSONIA SPORTS YARN — 50 gram ball, multi purpose 2 for 1.49

JEWELLERY

- LOCKETS — each 1.49
- COMB AND MIRROR SET — each 1.49
- BACK HAIR BARRETTES — each 1.49

FASHION ACCESSORIES

- KNEE SOCKS — Plain in assorted colors 2 pair 1.49
- KNEE SOCKS — pair 1.49
- STRIPED TOP TUBE SOCKS — pair 1.49
- SWEATER CUFFED TUBE SOCKS — pair 1.49
- SCARVES — Assorted patterns each 1.49
- SCARVES — Assorted 2 for 1.49
- SLIPPERS — Acrylic pair 1.49
- KNEE HI'S — 2 pair per package 2 for 1.49
- PANTYHOSE — Regular and All Sheer. Sizes S.M.L. and XL. 2 for 1.49
- PANTYHOSE — All-In-One, reinforced toe or sandalfoot 2 for 1.49
- CONTROL TOP or SUPPORT PANTYHOSE — each 1.49

CAMERAS

- PHOTO ALBUM — Canadian made. Attractive cover each 1.49
- PHOTO ALBUM REFILL PAGES — Pack of 4 sheets 2 packs 1.49
- 5x7 METAL PHOTO — each 1.49
- FRAME — each 1.49
- MAGICUBES — Camera flashcubes. Pack of 3 cubes each 1.49
- PLASTIC SLIDE TRAYS — 40 capacity 3 for 1.49
- UNIVERSAL PHOTO ALBUM — Will accept refill pages for a variety of photo sizes. 3 ring binder style each 1.49
- PHOTO ALBUM REFILL PAGES — To fit Universal Photo Album or any standard size 3 ring binder. Assorted styles to choose from 6 pages for 1.49
- MALLORY DURACELL AA BATTERIES — For your camera 2 for 1.49

LINENS & DOMESTICS

- TOWELS — Canadian made. Plains, prints and jacquards.
  - BATH — each 1.49
  - HAND — 2 for 1.49
  - FACE — 4 for 1.49
- FACE CLOTHS — Frosted plaids. pkt. of 5 pkt 1.49
- PLACEMATS — assorted, 2 for 1.49
- TEA TOWELS — Assorted patterns and weaves 2 for 1.49
- PILLOW CASES — Assorted prints. each 1.49
- PLASTIC MATTRESS COVERS — double only, each 1.49
- TEA TOWELS — Assorted waffle weave design 3 for 1.49
- PRINTED APRONS — Terry each 1.49

DRAPERIES

- CUSHION FORMS — Polyfoam knife edge each 1.49
- POLYFOAM FORMS — Round or square box edge. 14" diameter 2 for 1.49
- DRAPERY FABRICS — Assorted prints, plains and sheets 90cm 1.49
- DRAPERY LINING — White or ivory, cotton/polyester 90cm 1.49

LADIES' SHOES

- LADIES' MULE SLIPPERS — Assorted colors. Sizes S.M.L. pair 1.49
- CHILDREN'S SANDALS — pair 1.49

MEN'S FURNISHINGS

- MEN'S TERRYCLOTH BEACH HATS — assorted colours, sizes S.M.L. each 1.49
- GLENGARRY SOCKS OVER THE CALF — Nylon/wool blend pair 1.49
- ANKLE SOCKS — Nylon/wool blend. Stretch 10-12 pair 1.49
- MEN'S ORLON/NYLON SOCKS — Assorted colors. Stretch 10-12 pair 1.49
- 7-STAR WORK SOCKS — grey, sizes 10 to 13. pair 1.49
- HARVEY WOODS CUSHION SOLE SOCKS — Acrylic/nylon. Stretch 10-12 pair 1.49
- HANDKERCHIEFS — 4 per package pkt. 1.49
- MEN'S VISORS — Plains and prints each 1.49

TOYS

- REGULAR FRISBEE — Outdoor action toy each 1.49
- RAKE, SHOVEL AND HOE — for beach or sand bos each 1.49
- AIR MATTRESS — 27"x72" vinyl each 1.49
- EXERCISE RING — 36" plastic hoop each 1.49
- COLORING BOOK WITH CRAYONS — 3 large coloring books with 2 packs of crayons each 1.49
- LITTLE GOLDEN BOOKS — Favourite children's stores 4 for 1.49
- MAGIC SHOVEL — shovel and rake in one. each 1.49
- DOODLE BAGS — each 1.49

On Sale While Quantities Last!

SHOP 'TIL 9:00 P.M.
1.49 DAY TUESDAY AT WOODWARD'S

Woodward's 1.49 DAY TUESDAY

PHOTO ALBUM REFILL PAGES — To fit Universal Photo Album or any standard size 3 ring binder. Assorted styles to choose from 6 pages 1.49

Woodward's Cameras
TENNIS BALLS — Take advantage of our 1.49 special. Good quality yellow tenis balls for a fast-action game 3 balls 1.49

CHINA & GIFTWARE

- 10" WOVENWOOD SALAD BOWL — With pair of serving utensils set 1.49
- INDIVIDUAL 6" WOVENWOOD BOWLS — 4 for 1.49
- POLYESTER FLOWERS — Rose arrangements or 3 individual stems each 1.49
- GOURMET GIFTS — Choose wooden cheeseboard with tile; stoneware onion soup bowl; stoneware salt and pepper; stoneware cream and sugar each 1.49
- SALT & PEPPER SET — nickel plated tops. set 1.49
- SEAFOOD COCKTAIL SERVER — 54 oz. juice chiller; storage jars or mixing bowl each 1.49
- GLASSWARE — Choose 11 oz. hiball; 8½ oz. old fashion; 7 oz. juice. Package of 4. pkt. 1.49
- DURALEX DESSERT BOWLS — 7 oz. set of 4 set 1.49
- DURALEX GLASSES — 3 for 1.49
- MUG TREE — each 1.49
- COFFEE MUG OR CEREAL BOWL — Patterned glassware 3 for 1.49
- STONEWARE MUGS — each 1.49
- GLASSWARE — Choose ashtray; pie plate each 1.49
- DINNERWARE — Choose dinner plate, soup, oatmeal, cup and saucer, creamer, sugar each 1.49
- SALAD PLATE — Fruit nappies, bread and butter plates 2 for 1.49

HOUSEWARES

- PLASTIC WARES — Choose dish drainer and tray, utility tub, 3 pc. covered bowl set, 12-cup grip handle mixing bowl, wastebasket, rectangular dishpan, pail, laundry basket or 2 food containers each 1.49
- 'WOODSONIA' LIGHT BULBS — Frosted to reduce glare 7 bulbs 1.49
- IRONING PAD AND COVER — set 1.49
- CLEANING AIDS — Choose toilet bowl brush and holder, jumbo sponge pack, soft-sweep broom, or 30 pack garbage bags each 1.49
- COOKING AIDS — Choose pair of oven mitts, anodized copper jelly mould, wooden cutting board, 4-pc. steak knife set, 3-pc. kitchen knife set, or splatter guard. each 1.49
- 'BAKER'S SECRET' OVENWARE — Choose square cake pan, oblong cake pan, cookie sheet, or bread/loaf pan. Non-stick each 1.49

HOME ACCESSORIES

- FRAMED PICTURES — each 1.49
- ASSORTED SHADES — each 1.49
- LAMP BASES — each 1.49
- FRAMED PRINTS — 2 for 1.49

FLOOR COVERINGS

- PLASTIC RUG PROTECTOR — Clear, cleated, approx. 27" wide 3 feet 1.49
- VELVET PILE SCATTER MAT — Available in blue or black, approx. 18"x30" each 1.49
- SAMPLE MATS — Assorted colors and styles. Approx. 18"x27" each 1.49
- DOUBLE FACE TAPE — 1½"x15' per roll 2 rolls 1.49

STATIONERY

- WOODWARD'S SCHOOL SUPPLIES — Choose from leaf filler paper; metric ruled or plain; assignment covers; typing bond; yellow bond second sheets; pack of stickpens 2 for 1.49
- LUNCHEON NAPKINS — Attractive floral design 2 for 1.49
- GIFT WRAP — Assorted designs for all occasions 5 for 1.49
- PLAYING CARDS — Plastic coated, picture back, bridge size 2 for 1.49
- PHOTO ALBUMS — Canadian made, 5 pages each 1.49
- PHOTO ALBUM REFILLS — 4 pages per pack 2 for 1.49
- MEMO BOARDS — Handy hang-up memo with pen. Approx. 10¾"x13¾" each 1.49
- WRITING PADS — Extra large size 2 for 1.49
- BLUE LINED ENVELOPES — Your choice of No. 8 or No. 10 size 2 for 1.49
- SCOTCH TAPE — Handy dispenser roll ½"x1010" 4 for 1.49
- FLO MARKERS — Fineline markers - 20 per pack each 1.49
- COLORED PENCIL PACK — Pack of 20 in vinyl pouch each 1.49
- BOXED STATIONERY — Assorted designs each 1.49
- BALLPOINT PEN — "Big Red" by Parker each 1.49
- PHOTO ALBUM — Compact purse size album holds 32 photos 3½"x3½" or 3½"x5" each 1.49
- SHEAFFER NO NONSENSE ROLLING BALL PEN — each 1.49
- PERKINS NAPKIN & TABLECLOTH ENSEMBLE — each 1.49

DRUGS & COSMETICS

- WOODWARD'S BRAND HEALTH AND BEAUTY AIDS — Choose from assorted shampoos, 900 ml.; bath oils 900 ml.; baby shampoo 500 ml.; rubber gloves 2 for 1.49
- WOODWARD'S OWN BRAND VITAMINS — Vitreat Chews 150s; Halibut Oil Capsules 200s; Ascorbic Acid 100 mg. 500s; Kelp 250s; Multiple Vitamins 100s each 1.49
- CORICIDIN 60s — Scotchgard 8 oz.; royal Sweda Hair Brush; Gem manicure Sets; Snap Facial Cleanser 6 oz. each 1.49
- BAN ROLL-ON 1 OZ. — Pepsodent 100 ml. Toothpaste; Suave shampoos 350 ml.; Nivea Cream 50 ml.; Elastoplast 23s assorted; Reach Tooth Brushes 2 for 1.49
- MAX FACTOR PRODUCTS — Choose from Yogurt Cream Cleanser; Yogurt Liquid Cleanser; Yogurt Refining Lotion; Hi-Fi Liquid Makeup; Double Depth Cleansing Cream 12 oz. Your choice each 1.49
- ARRID ROLL ON 1 OZ. — Old Spice Shave Cream 200 gr.; Yardley Hand Soap; Solid Room Deodorizer 2 for 1.49
- LISTERINE — 500 ml.; Rosemilk 340 ml.; Goody Showercaps 35; Pears Soap 3s; Old Spice Deodorant 100 gm.; Schick Injector blades 11s. each 1.49
- NEET LOTION 170 ML — Agree Creme Rinse 350 ml; Nivea Milk 160 ml; First Aid Kits each 1.49
- GOOD NEWS DISPOSABLE SHAVERS — 4s per pack 4 packs 1.49
- NEW FREEDOM MINI PADS 10s — Wilkinson Stainless blades 5s 3 for 1.49

SPORTING GOODS

- ADIDAS SPORT SOCKS — For sports or leisure use. In white only pair 1.49
- GOLF KING — Golf practice device. each 1.49
- TENNIS BALLS — Yellow 3 for 1.49
- MERCURY GOLF BALLS — 3 for 1.49
- MINI-BUCKSACK — Compact for school or short hikes each 1.49
- 9'x12' GROUND SHEET — each 1.49
- NYLON RAINSUIT — each 1.49
- 27x1¼ BIKE TUBE — each 1.49
- POCKET FLASHLIGHT — Compact, disposible each 1.49
- WOODWARD'S W950 BATTERIES "D" SIZE — 6 for 1.49
- EVEREADY ALKALINE BATTERS "AA" SIZE — 2 for 1.49
- BIKE COMBINATION LOCK — each 1.49
- SWIMMING ACCESSORIES — Swim mask, swim goggles or swim snorkel each 1.49
- UTILITY BOX — For storing small accessories or fishing tackle each 1.49

PAINT & HARDWARE

- PAINT BRUSHES — To 4" each 1.49
- ROLLER AND TRAY SET — each 1.49
- 8'x10' DROP SHEET — 3 for 1.49
- PLASTIC SHEET 10'x12' — each 1.49
- POLY ROPE — each 1.49
- SUPER GLUE — each 1.49
- TUBULAR HACKSAW — each 1.49
- APPLIANCE ROLLER — each 1.49
- UTILITY KNIFE — each 1.49
- METRIC MEASURING STICK — each 1.49
- SAW HORSE BRACKETS — pair 1.49

CANDY

- TERRY'S FRUIT PASTILLES — 100g. 3 for 1.49
- TERRY'S BLACKCURRENT PASTILLES — Mix or match. 100 g. 3 for 1.49
- LOWNEY'S BRIDGE MIX — 1-lb. (bulk) 1.49
- NUTTY CLUB — MM Strawberries, MM Peanuts, MM Bananas, MM Cones. 7¼ oz. 2 for 1.49
- B & H ALMOND ROCA — 12 oz. tub. 1.49
- PAULINE JOHNSON SNOWBALLS — 14 oz. tub 1.49
- MACKAY LICORICE ALLSORTS — 200 g. bag 3 for 1.49

APPLIANCE ACCESSORIES

- BLANK CASSETTE TAPES — Transonic C-90 each 1.49
- LP RECORD ALPHABET ORGANIZER — each 1.49
- LP RECORD RACK — each 1.49
- K-TEL RECORD SELECTOR — each 1.49
- CASSETTE STORAGE ALBUM — each 1.49
- VACUUM BAGS — To fit Eureka, Hoover, Lewyt and Regina pkg. 1.49

AUTOMOTIVE

- TIRE INFLATER AND SEALER — each 1.49
- PLASTIC SQUEEGEE — each 1.49
- FLASHLIGHT — With battery. Magnetic grip each 1.49
- WD40 LUBRICANT — Frees sticky mechanisms each 1.49
- CAR CUSHIONS or FLAT CUSHIONS — Assorted. Comfort for seat or back. each 1.49
- SPONGE — For car or boat each 1.49
- ZIP WAX CAR WASH — Adds Turtle wax as it washes each 1.49
- CAR WASH BRUSH — Control valve in handle each 1.49
- WINDSHIELD WASHER SOLVENT — 4 litre each 1.49
- COOL CUSHION — For cool summer driving each 1.49

GARDEN ACCESSORIES

- GARDEN GLOVES — each 1.49
- HAND GARDEN TOOLS — Your choice each 1.49
- ONE HAND GRASS SHEARS — each 1.49
- 3 PC. TOOL SET — each 1.49
- 3 PC TOOL SET WITH SPRAYER — each 1.49
- POTTING SOIL — 15 qt. each 1.49
- HOSE NOZZLE OR SOAKER HOSE — each 1.49
- ALASKA FISH FERTILIZER OR GRASS SEED — each 1.49
- FOLDING FENCE OR PLASTIC LAWN EDGING — each 1.49
- SWEET PEA NETTING — each 1.49
- PLASTIC FENCE — each 1.49
- RUBBERMAID EDGING — 2 for 1.49
- ORTHO PLANT FOODS — each 1.49
- LADIES' GARDEN TOOLS — Your choice each 1.49
- CEDAR TUB — each 1.49
- RING SPRINKLER OR FAN SPRINKLER — each 1.49
- BAMBOO RAKE — each 1.49
- ASSORTED PLANTERS — each 1.49

LINGERIE

- BRIEFS — Assorted colors. Sizes S.M.L. 2 for 1.49
- BIKINIS — Assorted colors. Sizes S.M.L. 2 for 1.49
- HIP HUGGERS — Assorted colors. Sizes S.M.L. each 1.49

FOOD FLOOR
GROCERY

- CREAMETTE — Macaroni or Long Spaghetti — .907 g. pkt. Your choice 2 for 1.49
- MCVITTIES BISCUITS — Assorted varieties. 5½ oz. pkt. 4 for 1.49
- BICK'S RELISHES — All varieties. 12 fl. oz. jar 3 for 1.49
- WESTVALE FROZEN WHITE CORN OR PEAS — In butter sauce. 10 oz. pkt. 2 for 1.49
- FOUR STAR MUSHROOMS — stems and pieces, 10-fl.-oz. tin 3 for 1.49

BAKERY

- WOODWARD'S OWN ROCKHILL MUFFINS — 1 dozen 1.49
- MAX'S DONUTS — Whole wheat Donuts 1 dozen 1.49
- WOODWARD'S DANISH COFFEE TWIST — 2 for 1.49
- MRS. WILLMANS VANILLA OR CHOCOLATE SWISS ROLLS 2 for 1.49
- WOODWARD'S OWN CHOCOLATE BROWNIES — 1 pkt. 1.49

MEAT

- SIDE BACON — Woodward's Special Cure No. 1 Sliced. 16 oz. Vac Pak each 1.49
- FLETCHER'S BREAKFAST SAUSAGE — 1 lb. 4 oz. tray each 1.49
- SNACKERY FRESH PIZZA — Salami or Pepperoni 2 x 330 g. 2 for 1.49
- FLETHER'S BONELESS HAM STEAKS — 8 oz. pkg. 2 or 4 steaks per pkg. each 1.49
- OLYMPIC BREADED PORK CHOPPETTES — 4x4 oz. servings each 1.49
- FROZEN B.C. GROWN FRYER SEGMENTS — Legs, breasts, drums and thighs 1lb. 1.49
- WOODWARD'S SLICED MEATS — Macaroni and Cheese, Mock Chicken, Bologna. 6 oz. 3 for 1.49
- OLYMPIC SAUSAGE STIX — 3 varieties. 20 oz. each 1.49

PRODUCE

- TOMATOES — Grade Canada No. 1. Imported. 48 oz. basket 1.49
- APPLES — Grade Canada No. 1 Imported Golden and Red Delicious. 18 for 1.49
- ORANGES — California size 163 Valencias. 20 for 1.49
- STERILIZED POTTING SOIL — 17 litre bag. 1.49

WE RESERVE THE RIGHT TO LIMIT QUANTITIES

WOODWARD'S GREAT ONE PRICE SALE DAY — THE ORIGINAL 1.49 DAY

Only First Quality Merchandise Sold in Woodward's Regular Departments . . . No Substandards or Factory Rejects.

Personal Shopping Only . . . SORRY NO PHONE, C.O.D. OR DELIVERY SERVICE ON $1.49 MERCHANDISE.

Use Your Woodward's Account Card

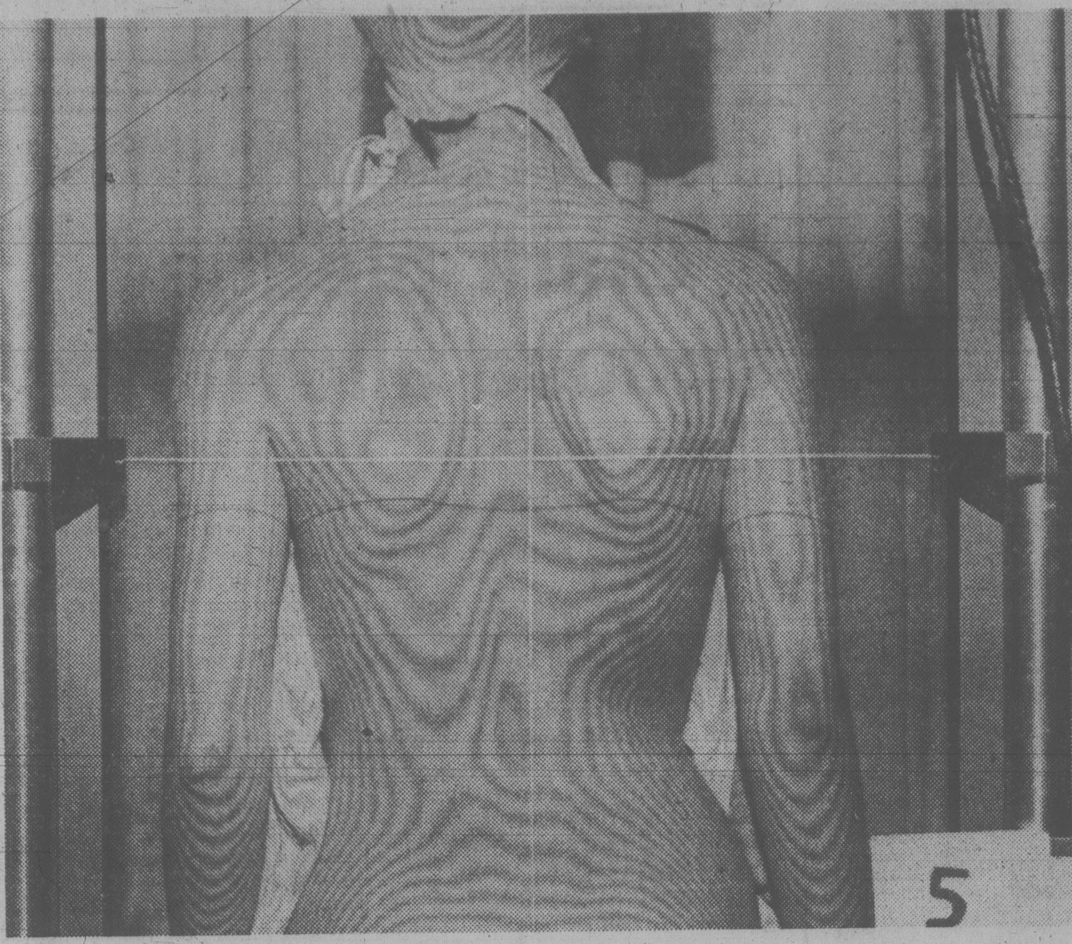

Picture taken through a special screen shows spinal irregularities in a youngster

Photo spots spinal curve

Often unnoticed, scoliosis, or curvature of the spine, affects about 10 per cent of all Canadian children and worsens as the bones grow.

With a device developed at National Research Council, light passes through a screen on to the back, creating interference patterns called Moire fringes which look like contour shadows.

These shadows, a topographic map of sorts, are then recorded with a Polaroid camera. On subjects with a normal spine, identical patterns appear on the left and right side.

Non-symmetrical contours are observed on children with scoliosis. The procedure, which takes only a few minutes and involves nothing more than exposing the back to ordinary light, is far more accurate than the usual "bend test".

A recent four-week screening project in the Ottawa area involved testing of several thousand school children in the 10-12 year age group. Similar trials are now underway in Toronto.

Terrified of the dentist? Hypnotism may be cure

LOS ANGELES (AP) — Hypnotism — a one-time parlor trick that's becoming a medical tool — can help millions who are terrified of dentists, says a dental hypnotist.

The fear often is so intense, dentists say, that needed treatment is avoided, toothaches are endured, and even painless therapy becomes a psychological ordeal.

Dr. Richard J. Ruhe says hypnosis almost always relieves this "dental phobia" and can often reduce post-operative pain and improve healing as well.

"We've had patients who haven't been to a dentist in 30 years (because of their fears) and with hypnosis they are changed around to where they are completely comfortable with it," the Huntington Beach dentist said in a recent interview.

Hypnosis is finding modest but growing acceptance among United States dentists, doctors and psychologists because of evidence that it can, among other things, remove anxiety, reduce pain and help control bleeding, according to William Hoffman. Hoffman is executive director of the 3,400-member American Society of Clinical Hypnosis based in Des Plaines, Ill.

"We know of at least 1,000 dentists around the country who are using hypnosis and I'm sure there are more that we don't know about," he says.

Psychologist Ernest R. Hilgard, who has been studying the procedure for 20 years at Stanford University's Laboratory of Hypnosis Research, says hypnosis has proved valuable in a number of medical procedures and has been accepted as a legitimate treatment by the American and British medical associations.

"It certainly is finding acceptance, but there is not widespread enthusiasm for it," he says. "The dentists have made about as much use of it as anyone."

Hypnosis, he says, "can be used both for the relief of pain and for the relief of anxiety — and dentists frighten people more than they hurt them."

Ruhe says the human mind is like a library, with books on every subject. The mental book entitled "Dentist" may include many pleasant images, but one or two bad experiences can "make the title page a negative one.

"What we do (with hypnosis) is change that front page . . . . We put a positive page in there and build on that with positive experiences."

Ruhe says he's been using hypnosis for about eight years and, "I've only had two patients who weren't completely comfortable."

The procedure will work, he says, on "anybody who wants it to. You don't have to believe in it or anything, it's just not being negative about it."

He says hypnosis relaxes the body and mind "to the point where the subconscious is capable of accepting suggestions. And you can't do just any suggestion; the patient decides which suggestions he will accept. But if they wish to be comfortable, they will take the suggestion."

In demonstrating hypnosis on a patient, Ruhe merely talked soothingly for a few moments, telling the subject to take deep breaths and to let her mind, body and muscles relax. Her eyes soon closed, and her face visibly relaxed.

It is, he says, a mental state akin to sleep, although the subject hears and understands what's going on around her and, "if there was any kind of emergency, she could come out of it immediately."

Hilgard says that there are few dangers with hypnosis, but "it ought to be in the hands of professional people because it is dealing with perceptions of reality — if someone has a skimpy hold on reality to begin with, you wouldn't want to mess with it."

P.S. LOOK SMART AND FEEL WARM
IN A LIGHTWEIGHT COAT FROM LONDON
Pure wool pastels and tweeds. Just the thing for the cool hours of summer, fall and spring.
ALSO CHOOSE FROM 3000 SWEATERS!
Fairisles, Shetlands, Lambs Wool, Irish "Fisherman" Knits and Merino Wool.
Piccadilly Shoppe Ltd.
1017 Government St. 6-17
10% OFF FOR OUR SENIORS

$1.49 day special
5 chocolate bars for $1.49

Mayfair Shopping Centre
TUESDAY, JUNE 19th
Purdy's

Rebellion of the '60s faint in today's youth

WINDSOR, Ont. (CP) — Today's teen-agers aren't more mature than those of 10 years ago but they are more willing to compromise, says a University of Windsor psychologist.

Dr. Miriam Bunt says today's youth is less egocentric and more inclined to listen to adults than their counterparts of the 1960s.

"It's quite usual for adolescents to feel a sense of rebellion — a need for freedom," she said in a recent interview. "But now, they're being taught that all age groups are important.

"They've also been given more opportunity to discuss important issues from their point of view. They can no longer accuse us of not listening."

Dr. Bunt says the high cost of living rules against the militancy of the late 60s and early 70s when many young people took up causes.

Ben Meyer, associate professor of economics at the university, agrees.

"Young people realize that if they don't get out there and find a job, they aren't going to survive very long," he says.

"You don't get paid for toting a picket sign. Things have become tighter and they've become less idealistic."

But Mary Dietz, associate professor of sociology and anthropology, says the media played up the rebellion of the 1960s.

"There has always been youth rebelling," she says. "It's just that the press gave the youth uprising of the 60s a lot of coverage."

"We were very much more aware of it."

Youthful rebellion also runs in cycles — it's on the upsurge in Third World countries while regressing in North America.

"It hits at different times in different countries," she says.

The public relations officer at St. Clair College also believes that the turmoil of the 1960s was exaggerated.

Richard Banigan was a student during the period.

"They (adolescents) were no different than they are today," he says. "Most never demonstrated or even wrote letters of protest.

"The media made it look like there were hundreds of thousands. I'd say more like a couple of thousands."

But he says the current self-centred attitude of the young concern him.

"They simply don't give a damn until an issue affects them. Then it's Me, Me, Me . . . But let's not kid ourselves. It was 'me first' in the 60s, too.

Roasted nuts a hazard

SACRAMENTO, Calif. (AP) — Nuts, especially roasted ones, should be kept away from children under five years of age, says Dr. Leslie Bernstein, a university throat specialist.

He says he has treated many children who have accidentally inhaled solid particles —particularly nuts.

If a child does inhale a nut, an ambulance should be called immediately and then the child should be held upside down and slapped on the back, Bernstein says.

MAY MEAN CORROSION

Slightly discolored water from a faucet may indicate corrosion in the hot-water tank.

Templates help design quilts

ATLANTA (UPI) — New multiple-sized templates for quilters can also be used on needlework canvas to trace the six most common geometric shapes in quilt-making: Dresden plates, 45- and 60-degree diamonds, right angle triangles, squares and hexagons. The slots in the plastic templates are slanted to help keep marking utensils upright.

FINAL CLEARANCE
• Bulova Watches
Men's and ladies models including automatics, accutrons, quartz, also Bulova clocks.
40% Off
• Chinaware
including tea sets and figurines
50% Off
KURT WEISS JEWELLERY
Specializing in Pearls & Fine Jewellery for 38 Years
770 Fort St. 6-17 383-9611

WHY NOT?? DO YOURSELF A FAVOUR!!!
Improve your health and well-being Reduce arthritic pain and cure your sore open legs, cure sinus problems, Sleep better and feel better, get rid of your gallstones overnight. Learn about old Swiss Remedies. You can prepare yourself at small cost. For more information send a return self-addressed envelope with postage to:
c/o The Colonist Agent,
4429 9th Ave.,
PORT ALBERNI, B.C. V9Y 4V4
DO IT TODAY!!! and Tell Your Friends YOU'LL FEEL BETTER SOON!

See the difference...

in just weeks
Losing at Weight Loss Clinic is an exciting experience. Because results begin as soon as you do! Hundreds of thousands of successful clients are living proof that Weight Loss Clinic really works!
You too, can lose from 3 to 5 pounds a week. You'll reach your goal quickly and learn how to keep those unwanted pounds from coming back, no binding contracts.
If you're looking for amazing results, you'll find them at Weight Loss Clinic. We're offering a free weight loss consultation visit. Come in and see for yourself what a difference losing weight will make. Call now!
WEIGHT LOSS CLINIC
COOK MEDICAL BLDG. 1175 COOK ST. #308 384-7177
Visa and MasterCharge welcome. 8 a.m. to 7 p.m. Monday through Friday • WEIGHT LOSS CLINICS INC. 1979

THIS COUPON WORTH $10.00 ON A MICROWAVE OVEN RENTAL
WE WILL GIVE YOU $10.00 OFF ON YOUR 1st MONTH'S RENTAL FEE
SANYO
When you say reliability, you're talking about Sanyo.
TRY ONE BEFORE YOU BUY ONE
• 2 stage power selection
• 25 minute dual speed timer
• Detailed cook and defrost book
• Cooking recipe guide on control panel
homark
• SALES • SERVICE • RENTALS
• MICROWAVES • COLOR TV • STEREO
27 BURNSIDE RD. (WEST) 381-5622
OPEN MONDAY to FRIDAY 10:00 A.M. to 9:00 P.M. SATURDAY 10:00 A.M. to 6:00 P.M.
6-17

Mariposa
Hillside Mayfair
Shopping Centres
33⅓% OFF
CLEARANCE SALE
HELD OVER
CHARGEX VISA

Color and pattern is brought into play in this tiny room

Small room? You can put it to good use

By PAULINE GRAVES

Confronted with an extra-small room, most homeowners practically throw up their hands and use the space for odds-and-ends storage. Of course, storage space always scores, but if a room can be utilized for daily use, why not design accordingly?

Such a room, 7½ feet by seven feet, by decorator Beverly Trupp is seen here.

Located off a hall, near the children's bedrooms, the space has become a study, handy to all.

And because all of the furniture is built-in, against the wall, the room seems more spacious than its true size. Two platform benches, 25 inches deep, fill the corner, and a 48-by-20-inch ledge edged with molding occupies a third wall and functions as a deck. Because no vacant wall space is left, shelves are installed above the bench and continue 82 inches to the adjacent wall.

Two shelves, 12½ inches high, fill three-fourths of the structure and the remaining fourth retains its 25-inch height, ample for the small television set and its antenna.

The large window aids the spacious look, amplified by the frame around it, more space-making than curtains or draperies. One-inch padding on the six-inch wide frame has a softer appearance than would fabric stretched over wood.

The benches are simple enough, 14 inches high, banded with a 1-by-4 around the top edge, which leaves a one-inch depression for the 4-inch thick cushions. The bench along the back wall is five feet long, the other is 5½ feet.

Leslie Holbrook
the fourth quarter

Clark pledged spouse allowance

"I cannot understand why widows over 60 are not entitled to the Spouse's Allowance, the same as their married sisters of pensioners still living," writes Mrs. A. H. of Hanover, Ont.

"We have the continuing expenses for fuel, hydro, taxes and insurance, the same as women who still have their husbands, and on top of that have had to pay funeral and related expenses.

"I read your column every week and find it most interesting so decided to write you; now that we have a different government perhaps we can get some action as I wrote my MP for over two years without any results."

Well, Mrs. H., if Prime Minister Clark does what he says he will do, you should get some help.

In pre-election promises, the Progressive Conservative party emphasized that they would amend Old Age Security legislation (let's hope they get rid of the term "old age" too) to insure "that a person receiving the spouse's allowance would not lose that allowance should the older spouse die."

That seems definite enough so let us hope they get at it early in the life of the new Parliament which, it appears as I write, will not be until the fall.

In a pre-election statement, Joe Clark said: "My party is very much aware of the difficulties faced by the aging in our society. Although everyone in Canada has felt the impact of the rapid increase in the cost of living, our aging — and others on low, fixed incomes — have been hardest hit by inflation.

"My party believes that for too long these important groups have been the innocent victims of the federal administration's inability to provide the economic and social leadership which this country needs. We deplore the attitude of neglect which the Liberal government has shown for Canada's senior citizens."

There is a bit of politicking in the above but it does put Prime Minister Joe on the spot. He enlarged on that statement by setting out the following policies:

"We pledge ourselves to ensuring that our senior citizens enjoy a comfortable standard of living. Restraint must not be practised at the expense of the poor and aging.

"Recognizing that the components of the consumer price index may not necessarily reflect the major expenditures of senior citizens — food, light, heat, etc. — we will review cost increases in these major expenditures to ensure that Old Age Security and Canada Pension Plans are at least adequately indexed to meet these increases."

The new government should be given reasonable time to deal with highest priority matters. But Mr. Clark has said that these matters of interest to seniors are "our second priority, after getting the economy moving again."

So let's give the PC minority government a chance to make good on promises to oldsters. If they do not this is one spot in your favorite newspaper which will start shouting again.

Why not clip this column and send it to your newly-elected MP (particularly if he or she is PC) and say "Now, how about it?".

Send comments and questions (stamped, addressed envelope for reply) to *Victoria Times*, c/o Box 1506, Guelph, Ont. N1H 6N9.

Hospital fears quelled

WINNIPEG (CP) — Reaction has been positive to the weekly tours a city hospital runs for children before they are admitted for surgery, says an organizer of the project.

"We assume children are going to be afraid if they have never experienced being in a hospital, or even if they have," says Pat Scorer, director of nursing for Winnipeg Children's Hospital.

"The tour is just part of our philosophy of child care. We want to soften the blow when they come into the hospital."

The tours include stretcher rides, visits to operating and recovery rooms and talks with young patients.

The children also see a 20-minute film, *Fit as a Fiddle*, and meet nurses and doctors to show them that there are everyday people behind the gauze face-masks.

Ms. Scorer says parents have told her that they find the tours benefit themselves and their children.

One of the aims of the program is to help youngsters overcome some of the misconceptions which grow from their active imagination.

For example, says Ms. Scorer, some children don't believe their leg is still attached when they are wearing casts.

The biggest fear hospital staffs encounter in children is that of injections.

"They can have the most major surgery and the only way to give them a pain-killer is by needle, but some kids would rather have the pain than a needle," Ms. Scorer says.

The tours are held for about 20 patients-to-be and their parents every Saturday.

Victoria Fabric Shop LTD.
SPRING SPECIAL CONTINUES . . .
20% OFF ALL DRESS AND DRAPERY FABRICS
POLYESTER DOUBLE KNITS Reg. 4.98 m NOW 4.00 m
CANTONESE CREPE Reg. 11.98 m NOW 9.60 m
"GOOD TIMES" SPORTS WEIGHT POLY COTTON BLEND Reg. 4.49 m NOW 3.60 m
PRINTED COTTONS From 3.98-11.50 m NOW 3.19 to 9.20 m
1218 BROAD ST. between Yates and View 382-8541

If you are sick and tired of all the Chemicals in your cured meats
or
If you are allergic to Sodium Nitrite, Sodium Nitrate or Monosodium Glutamate
or
If you are the parents of hyperactive children . . .
LOOK FOR
PRODUCTS BY THOMAS
A line of processed, cured and smoked products made without Sodium Nitrite, Sodium Nitrate, Monosodium Glutamate or any other chemical preservative, curing or colouring agents except salt, sugars and spices.
From HERTEL MEATS
PORT ALBERNI, B.C.
Look for Products by Thomas at your favourite food store.
If you don't find them call Hertel Meats 723-9698.
Only Government Inspected Meats are used in these products.

LAMP SHADES
Repaired or Made To Order
THE VICTORIA LAMPSHADE SHOP
403-B Burnside Rd. E. 383-1544

SANDAL SAVINGS
by KAUFMAN
★ ⅓ OFF ★
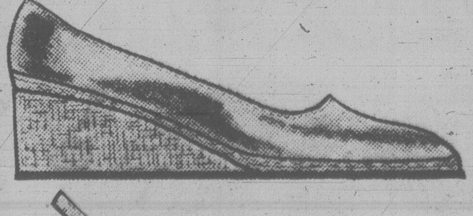
"WESTPORT"
The espedville by Kaufman is light and airy for comfortable summer wear. The fabric upper is available in beige, navy and black as pictured and in a similar style with lower heel. Size range 6-10 AA and B. Regular Price 23.98
SALE PRICE 15.99
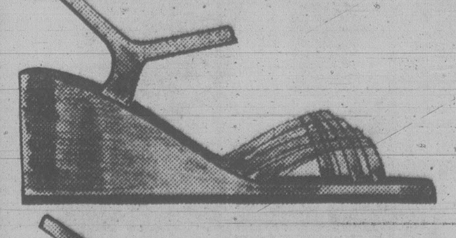
"MALIBU"
The soft cushioned in-sole, the form fitting fabric straps and the "thin-line" crepe sole add up to "summer comfort". Available in navy, beige and brown/beige combination in sizes 7-10 AA and B. Regular Price 24.98
SALE PRICE 15.99

"KEYWEST"
A finely woven hemp trimmed wedge coupled with the cushioned insole and "thin-line" crepe sole give a casual summer style and a comfortable fit. Colors available include beige, navy and black. Sizes 6-10 AA and B. Regular Price 20.98
SALE PRICE 13.99
BONUS BUY
KAUFMAN FUNTREADS for Summer Fun
Low heeled non-slip soles and lightweight fabric (or mesh) uppers are just right for hot summer days. 4 different styles; 2 with slightly higher heel and one with lace-up front. Size range 5-10. Regular Price 12.98-14.98
SALE PRICE 8.99

OAK BAY VILLAGE SHOES
2238 OAK BAY AVE. 598-3031
master charge HOURS 9-5:30 MON.-SAT., FRIDAY 9-9 CHARGEX VISA

SUMMER SALE

UP TO 50% OFF
ALL SUMMER MERCHANDISE.
SHORTS, HALTER TOPS, FANCY T-SHIRTS, SPORTSWEAR,
SHORT & LONG DRESSES, PANTS, BLOUSES, ETC., ETC., ETC.
Mastercharge & Chargex accepted.
RICKI'S
MAYFAIR SHOPPING CENTRE

SALE
OUR BEST SALE
SEMI ANNUAL
SPRING—SUMMER
CLEARANCE
GEOFFREY BEENE
PIERRE CARDIN
ANN KLEIN
ALBERT NIPON
SPORT COUTURE
MON.-SAT. 9:30-5:30
SALE ENDS JUNE 23
CARDINS FASHIONS
1841 OAK BAY
at Chamberlain

Cutting plugs won't save gas

WHEELS
by Mike Lamm

DEAR MIKE: I have an Olds 4-4-2. If I disconnect the sparkplug wires from two cylinders, will I get better gas mileage? If so, which two should I disconnect for the best running? — GAS HOG

DEAR HOG: I wish it were that simple, but two dead cylinders would make your V-8 run 25 per cent less efficiently, and you'd theoretically get 25 per cent fewer miles per gallon. Ford and other automakers have experimented with leaving the valves open on three dead cylinders of an in-line 6. This automatically shut off the fuel to these cylinders and also cut pumping losses. But even then, the benefits weren't worth putting such an engine into commercial production.

DEAR MIKE: The left (driver's) window in our 1972 Mustang won't roll down all the way. It seems to be hitting something at the bottom of the door. What can we do at minimal expense? — CRANKING

DEAR CRANKING: You or someone will have to remove the door panel. If you've never done this before, don't learn on this car — it's complicated. I suspect that the remote rearview mirror cable is interfering with the window crank mechanism.

DEAR MIKE: I own a 1973 Pontiac Grand Am. It has every option available, including the 455 and honeycomb wheels. Have never seen one exactly like it, and I've heard these are pretty rare cars. Is there any chance that this could become a future collector's item? Also, can you tell me how many were built? — GRAND AM

DEAR GRAND: I have no production figure, but the Grand Am was quite a fine car. It was first with Radial Tuned Suspension; also had the adjustable bucket seats with lumbar control and a raft of other features. It'll be a while before these cars become ragingly collectible, but hang onto yours and take good care of it, because Grand Am's will eventually appreciate and be appreciated.

DEAR MIKE: What makes my Vega's emergency brake work on one rear wheel only? I suspected this last winter when I used the brake on ice to straighten up the car. Now, after jacking up both rear tires, one turns freely with the brake set. Is fixing it worth the money? — VAGUE

DEAR VAGUE: Yes. It probably involves freeing up a cable or equalizer — not expensive. You might try squirting penetrating oil all along the emergency brake cables underneath your car.

You're invited to send your automotive questions to Michael Lamm, Box 7607-B, Stockton, Calif. 95207. Not all questions can be answered personally. Those of broadest reader interest will appear in future columns.

1⁴⁹ DAY
TUESDAY, JUNE 19
Selected KNITTING and CROCHET PATTERNS 6 for 1.49
GROUPS OF NEEDLEPOINT and STITCHERY KITS each 1.49
MACRAME BOOKS 1.49 and 2/1.49
KROY 3 and 4 PLY WOOL 2 balls 1.49
6-17
AT JUBILEE
YARN BARN
1771 FORT ST. (at Richmond) 595-8912

Keeping pets promoted as key to mental health

VANCOUVER (CP) — Chances are Fido can do a lot more than fetch for most folks.

Restrictions on pet ownership are increasing, but Dr. Leo Bustad, dean of the Washington State University college of veterinary medicine, is promoting the importance of companion animals to the mental and physical well-being of people.

"Our present social structure encourages us to separate old people, for example, from animals at a time when they may be the only source of unconditional love, adoration and unqualified acceptance," Bustad says.

Because of the need for people-animal partnerships, the veterinary college has formed a people-pet partnership council, which Bustad hopes will serve as a model for programs in other communities.

Bustad also is urging passage of a bill introduced in the United States house of representatives in February, prohibiting federal assistance to rental housing projects for the elderly and handicapped if the projects do not permit tenants to have pets.

He says there is a need to "advance in our thinking to earlier times when more wisdom seemed to prevail."

NOW CHANCES TO WIN ARE 1 in 5
WESTERN EXPRESS 1

WANT NEW SHEER CURTAINS?
Beautiful Seamless Sheers!
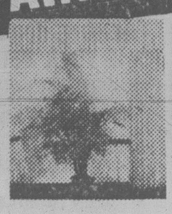
● WHERE? MOBILE DRAPE SHOWROOM 3450 QUADRA STREET
● WHAT COLORS? WHITE AND IVORY
● WHAT KIND? TERGAL VOILE 100% POLYESTER WITH PLEATED OR ROD POCKET HEADERS
● HOW MUCH?
3-1 FULLNESS — $14.00 per lineal foot wide
2½-1 FULLNESS — $12.00 per lineal foot wide
2-1 FULLNESS — $10.00 per lineal foot wide
CORNELLI HEM — $1.50 ADDITIONAL per foot wide
● MADE TO MEASURE? YES! WIDTH OF WINDOW + 1 FOOT AND REQUIRED LENGTH
● COST FOR MEASURING — $10.00
● COST FOR INSTALLATION — $10.00
● RODS AVAILABLE LIMITED STOCK
FIRST COME FIRST SERVED
SALE ENDS JUNE 30th/79

MODEL
MOBILE DRAPE STORE Ltd.
3450 QUADRA ST. 386-1259
Open Monday to Saturday 9:00 to 5:00
6-14

When the sun goes, so can the guests

Dear Abby
by Abigail Van Buren

DEAR ABBY: Now that the summer season is almost upon us, how about some help for us poor suckers who have summer cottages?

We've had our cottage for eight years, and each summer we grow more popular than the summer before. Friends and relatives come in droves to enjoy themselves in the sun and partake of our food and drink. They stay anywhere from a weekend to a full week. They always come empty-handed, of course.

We have even written notes in advance saying, "We are sorry, but we can't have you this year," — but they come anyway. Why are some folks so thick? We bought this place to get away from these people.

We don't want to seem cranky, but we'd like to entertain the guests we really WANT, without all these others "surprising" us. We're tired of running a free hotel, and are thinking of selling. Can you help us?

HAD IT

DEAR HAD IT: If you've actually written to say you can't accommodate them, but they come anyway — your only salvation is to develop a thicker hide. Greet the unwelcome ones at the door with, "You may stay for a few hours, but when the sun disappears, please do likewise."

DEAR ABBY: I am going to be 30 next month and maybe I'm a sentimental slob for celebrating birthdays at my age, but I want this one to be special.

I would like to invite my friends to have dinner with me at my favorite restaurant, and then go dancing afterwards. My problem is I can't afford such an expensive evening.

Would it be socially acceptable to invite my friends to celebrate with me and pay for their own dinners and dancing? If so, I could let them know that their participation would take the place of a birthday gift. (Or do you think that would be understood?)

Also, is the restaurant likely to give everyone separate checks if I explained the situation in advance? — BIRTHDAY BOY.

DEAR B.B.: If you want to celebrate your birthday with friends, invite them to your home (however humble) for coffee, cake, drinks, or whatever you can afford. Under no circumstances should you invite friends for an evening of dinner and dancing at their own expense. And don't mention gifts.

JOE CHOW
homark
Homark is pleased to announce that Joe Chow has joined their staff as service technician. Joe has spent the last 13 years with R.C.A. and looks forward to providing good inexpensive television and stereo service to his many friends. Joe believes Homark's $10.00 home service call is the lowest in Victoria and is anxious to prove it.
● SALES ● SERVICE ● RENTALS
MICROWAVES ● COLOR TV ● STEREO
27 BURNSIDE RD. (WEST) 381-5622

MacLAREN HEARING AIDS
Custom "IN THE EAR" AIDS
24-Hr. "Custom made earmold" service
Also all other models
"HEARING TESTED" by
JAMES A. DUNN C. LOUISE PARTON
Government Licensed Hearing Aid Dealer and Consultant
740 YATES ST. TRIAL PERIOD 382-4524
2-26

$1.49 DAY TUESDAY
TUES., JUNE 19th
1 PAIR PANTS or 1 SUIT JACKET
1 SKIRT or 1 SPORT JACKET
1 SWEATER or 3 TIES
YOUR CHOICE CLEANED FOR 1.49
20% DISCOUNT
ON ALL OTHER DRYCLEANING
Personal or Household
N.B. We reserve the right to surcharge garments requiring special attention
One HOUR "MARTINIZING" CERTIFIED
THE MOST IN DRY CLEANING
AT ALL 8 LOCATIONS IN VICTORIA:
Colwood Plaza 478-3014
Esquimalt Plaza 386-8641
Fairfield/325 Cook 384-5031
Jubilee/1771 Fort 595-8912
Royal Oak Plaza 479-4041
Town & Country/3457 Saanich 388-9821
Hillside Plaza 595-3722
University Heights Plaza 477-8323
6-18

King's
featuring:
SELBY
GOLD CROSS
AIR STEP
NICCOLINI
DUVAL
COBBIES
fine shoes for women
at 1453 DOUGLAS
King's

Pet peeves improvised

PETROLIA, Ont. (CP) — A theatre company at the Victoria Playhouse is using an unusual gimmick to involve audiences. Theatre Go Round's new comedy, Not with My Wife, You Don't!, takes a look at everyday annoyances. The company asks audience members to write down their pet peeves and drop them off at the box office. Then in the third act, actors improvise on what annoys people in the audience.

the Bay

Beautiful skin starts with Shiseido
The secret of beautiful skin is dedication to the correct skin care system. Like Shiseido's "Five Steps To Beauty". It's a program designed to suit every woman's particular beauty needs, and especially your own. For a lovelier, healthy looking complexion, start with Shiseido today.
Cleansing cream 90 g. $10
Massage cream 60 g. 10.50
Moisturizing lotion 120 ml. 10.50
Skin lotion 120 ml. $10
Night cream 50 g. $12
Now, with any Shiseido purchase of 7.50 or more, you'll receive Shiseido's "Beauty Touches" bonus, including Inoui Eau de Parfum spray and Moisture Mist Lipstick.
Offer in effect until June 23 or while quantities last.
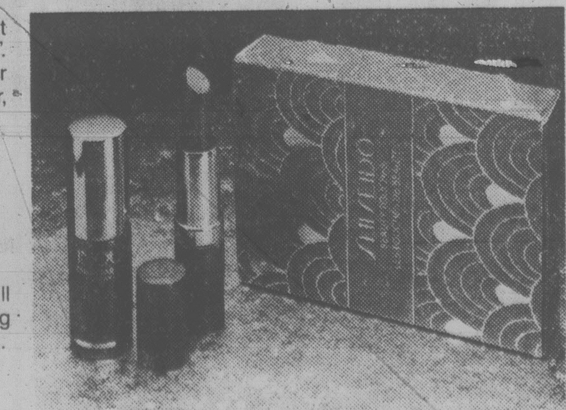
Cosmetics, (main)
and at or through all Bay stores in B.C.
Hudson's Bay Company

WHEN YOU SAY RELIABILITY YOU'RE TALKING ABOUT A
SANYO
AUDIO PACKAGE

● AM/FM Stereo Receiver—Continuous output power: 15W minimum RMS per channel at 8 ohms, with 0.8% maximum harmonic distortion ● Belt Drive Turntable with Automatic Return—2-speed belt drive stereo turntable with 4-pole synchronous motor ● Auto-return and manual reject with reject switch ● Twin 2-Way Speaker System ● 20 Watts R.M.S. ● 8 Ohm impedence ● Frequency Response 40 to 20,000 MZ/8" Woofer ● 4" Flair Doom Tweeter ● Tune Port.
$499.95
HOME OF THE $10.00 SERVICE CALL
OR RENT TO-OWN FOR AS LITTLE AS $19.11 A MONTH
homark
● SALES ● SERVICE ● RENTALS
● MICROWAVES ● COLOR TV ● STEREO
27 BURNSIDE RD. (WEST) 381-5622
OPEN MONDAY to FRIDAY 10:00 A.M. to 9:00 P.M. SATURDAY 10:00 A.M. to 6:00 P.M.

Fingerprints hint CIA up to its old tricks

WASHINGTON (WP) — The House of Representatives Assassinations Committee discovered last summer that its most sensitive files had been rifled and then traced fingerprints on them to an officer of the Central Intelligence Agency, according to informed sources.

The incident involved surreptitious entry of a combination safe at the Congressional committee's offices, the sources said. The safe was reserved for physical evidence of President Kennedy's assassination, including the autopsy photos, X-rays, and other articles such as the so-called "magic bullet" that wounded both Kennedy and Texas Gov. John B. Connally.

Apparently nothing had been taken, but, the sources said, there was no doubt that the files in the safe had been tampered with. For instance, they said, the autopsy photos of the head shot that killed Kennedy had been taken out of their slip cases and were left in disarray inside the three-drawer safe.

"It looked as though someone had just run out," one source said.

After several inquiries by a reporter in the past week, the CIA acknowledged it has dismissed the individual in question, but indicated that it plans no further action.

"We're satisfied that it was just a matter of curiosity (on the individual CIA officer's part)," said CIA spokesman Herbert Hetu.

Asked whether it might have been a matter of conscious CIA spying on a congressonal committee, Hetu replied, "Good Lord, no."

The unauthorized entry was discovered when committee staffers arrived at work early one morning last summer, probably last July, sources said.

"Blakey (the House committee's chief counsel, G. Robert Blakey) was told right away," one source recounted. "Only three or four people were supposed to have access to that safe. And I understand that one of them said he'd locked it the night before."

Fingerprint experts from the District of Columbia police department — where several committee staffers had old friends — were called in.

Sources said the only unauthorized set of prints the police found belonged to Regis T. Blahut, a CIA liaison officer who had been detailed to assist the committee with the CIA records it needed for its investigations.

"His fingerprints were all over the place," one source reported. "On the photos, inside the safe, and on all sorts of different packages."

The episode reportedly produced a great wave of anxiety within the CIA, which has been claiming for several years now that it has learned its lessons and that its domestic spying and misdeeds are a relic of the past. In any case, the agency launched an intensive internal investigation, including polygraph examinations of Blahut and perhaps a number of his superiors.

In a brief telephone interview with The Washington Post, Blahut denied any wrongdoing. He acknowledged that his fingerprints had been found on the documents in question, but insisted there was an innocent explanation. He refused, however, to say what that was.

"There's other things that are involved that are detrimental to other things," he said. Asked what he meant by that, he refused to elaborate.

"I signed an oath of secrecy (with the CIA)," he said. "I cannot discuss it any further."

Sources quoted Blakey, who was kept informed of the CIA's in-house inquiry, as having stated on several occasions that Blahut had been given three polygraph examinations in all and that he had failed them in important respects.

"He denied he did it and he flunked that," one source said. "They also asked him whether anyone ordered him to do it. He said no one and he flunked that."

Blakey, who has been working on the now moribund assassination committee's final report in recent weeks, refused to comment. Sources said he seized on the incident last year and used it as leverage to get the CIA to cough up a number of documents it had been holding back from the committee. Some of the records reportedly pertained to Lee Harvey Oswald's visit to Mexico City in September 1963.

"There was a marked improvement," one former staffer recalled. "All of a sudden, they were giving us everything we wanted. Blakey kept saying he wanted to go slow, to let them (the CIA) conduct the investigation . . . . But I think he'd have to admit we wanted better cooperation."

Asked one question after another about the incident, including the identification of the CIA officer's fingerprints, Blakey kept saying: "I won't discuss the matter." Asked if he would deny it, he said, "No."

homark
HOME OF THE $10.00 IN-HOME TV SERVICE CALL
(PARTS NOT INCLUDED)
REMOTE CONTROL LOANER SETS AVAILABLE IF YOUR SET REQUIRES IN-SHOP SERVICE
● SALES ● SERVICE ● RENTALS
● MICROWAVES ● COLOR TV ● STEREO
27 BURNSIDE RD. (WEST) 381-5622
OPEN MONDAY to FRIDAY 10:00 A.M. to 9:00 P.M.
SATURDAY 10:00 A.M. to 6:00 P.M.
6-14

John McKay photo

RAFFLE WINNER Elizabeth Flanders, 403-2100 Richmond, sits behind the wheel of her prize, a 1968 MGB. The raffle was sponsored by Spectrum high school students who took what was a down-and-out vehicle last fall and turned it into this flashy set of wheels. The shop students rebuilt the engine and transmission, did some body work and replaced the upholstery. The $1-a-ticket raffle brought in $1,000 after expenses were paid and that money will go to fund various student activities.

Spies sentenced

DUESSELDORF (Reuter) — Lothar Lutze, chief defendant in West Germany's longest spy trial, was sentenced today to 12 years in jail for spying for East Germany.

His wife, Renate, was sentenced to six years: Both are former employees of the defence ministry.

They were found guilty of passing more than 1,000 secret documents to the Communists. These included NATO plans for dealing with a military crisis in Europe and the alliance's evaluation of the strengths and weaknesses of the Warsaw pact.

Another married couple, Frank and Christine Gerstner, received seven-year sentences.

NOW
10 NUMBERS
DRAWN
5 X $100,000.00
5 X $10,000.00
plus prizes of $1,000.00, $100.00, and $25.00 on all ten numbers
EVERY WINSDAY
WESTERN EXPRESS 1

It Costs So Little To Save A Smile...
A Professional
8x10 Colour Portrait
only 88¢
Choose from our selection of 8 scenic and colour backgrounds. You may select additional portraits offered at reasonable prices, with no obligation. See our large Decorator Portrait. Satisfaction always, or your money cheerfully refunded.
One sitting per subject—$1 per subject for additional subjects, groups, or individuals in the same family. Persons under 18 must be accompanied by parent or guardian.
JUNE TUES. 19 WED. 20 THURS. 21 FRI. 22 SAT. 23
DAILY 10-8, SAT. 10-4
Zellers 1610 HILLSIDE AVENUE VICTORIA, B.C.
6-18

Don't let that SUN TIGER in your windows!
Stop him COLD with SOLAR-X
Now you can use all of your home . . . every day of the year. Open your draperies and blinds! Enjoy the view and the sunlight in perfect comfort with Solar-X film on your windows and doors.
● Reflects Heat and Glare ● Stops Sun Fading
● Factory 5 yr. Warranty ● Daytime Privacy
● 8 Shades to Choose From
SUNTEX INDUSTRIES LTD. (VAN ISLE)
● SOLAR FILM
● DESIGNER BLINDS
● TRANSPARENT SHADES
● VENETIAN BLINDS
110-734 Aldebury St.
Victoria, B.C. V9A 5T3
(604) 382-3331

Pair would rather switch than fight

BENSON, Ariz. (AP) — Harry and Jean Reynolds were married for more than two years before each confessed to the other they were transsexuals, a husband and wife who wanted to be wife and husband.

The Reynolds are seeking sex change operations and want Cochise County to pay for the surgery because their only income is a monthly medical disability cheque for $900. Neither works, they said in an interview with the Arizona Daily Star.

The county refused the request for Harry's operation in April because it doesn't pay for elective surgery.

The couple has two daughters — Barbie, 7, from Jean's former marriage, and Kathy, 2.

Harry, 35, legally changed his name last March to Shelia Marie. That was three months after he told his wife he was a woman trapped in a man's body.

The dread he felt about Jean's reaction was eased when she said she also felt trapped, that she was emotionally and psychologically male, they told the newspaper.

"I want people to know what transsexuals really are," she said. "Just because I'm a woman with a problem doesn't mean I'm inhuman."

The pain of living as a male, Harry said, "was so real that I tried to castrate myself three times."

Harry has been taking hormone shots and undergoing electrolysis treatments to control body hair but he still looks like a gangly 6-foot-8 man dressing like a woman. He said he suffers public ridicule every day.

A federal medical disability status was granted because Harry has severe asthma and emphysema. The heckling has aggravated his breathing difficulties, he said.

The couple said Harry must have surgery soon to complete the sex change, before his medical problems worsen.

Jean said she is willing to wait for her sex change operation because she has none of Harry's emotional and medical difficulties, and it is easier for her to appear in public in masculine attire than for her husband to dress as a woman.

The couple said they have a doctor, licensed in California, who has prescribed the hormones Harry now is taking and who is ready to perform the sex change operation.

The operation was to be done in Mexico, they said, but just before the surgery date, the Mexican government closed the clinic. The Reynolds said they believe the doctor plans to return to the southwest and complete the sex change process there.

FEATURE OF THE MONTH
STEWART'S RESTAURANT
MELANIE SALAD (a vegetarian delicacy)
DUCK A L'ORANGE (with Louisiana stuffing)
12.95 per person
Served with fresh vegetables and potatoes Parisienne
SOUTHERN PECAN PIE avec Chantille
BEVERAGE
SHRIMP COCKTAIL
TOSSED GREEN SALAD (with Stewart's topping)
PHEASANT FOR TWO au Champagne Bouquetiere
SOUTHERN PECAN PIE avec Chantille
BEVERAGE
15.95 per person
OPEN 7 DAYS
LUNCH FROM 12
DINNER 6-11, SUNDAY 5-10
JAZZ NIGHTLY WITH LOUISE ROSE
MARKET SQUARE
Corner of Johnson and Wharf
388-7021
Proper Dress Required

Ultra Mild
There is absolutely no other cigarette quite like Medallion.
Medallion Ultra Mild
25 King Size Cigarettes
Warning: Health and Welfare Canada advises that danger to health increases with amount smoked — avoid inhaling.
Average per cigarette: 1mg "tar" 0.1mg nicotine.

Felice's
DINING LOUNGE
1218 WHARF 385-4497
AT THE FOOT OF YATES
OPEN FOR LUNCH
TUES. to FRI. 11:30 to 2:00

LOBSTER NIGHT
EVERY TUESDAY!
FULL LOBSTER TAIL DINNER
8.95 SERVED WITH SALAD, RICE PILAF, VEGETABLE GARLIC BUN & HOT DRAWN BUTTER...
IVANHOES
1314 GOVERNMENT ST
CALL 383-0913 FOR RESV.

LIVE
DINNER THEATRE
only $13.95 • 5:30 p.m. • nightly
Our stars take you on a magical journey through Hollywood's great musical and comedy moments.
FUN • LAUGHTER • GOURMET DINING
GOIN' HOLLYWOOD
RED LION INN
3366 Douglas 385-3366

Entertainment Guide

THE BUTCHART GARDENS — 75th Anniversary — Open every day of the year — Gates now open 9 a.m. to 10:00 p.m.

ROMANTIC NIGHT ILLUMINATION — Every evening, the entire 35 acres, the Ross Fountains — transformed into a fairyland at dusk.

THE BUTCHART GARDENS ENTERTAINMENT — Every evening "The Butchart Gardeners" provide musical fun for adults and children 7:00 p.m. to 9:00 p.m. followed by Walt Disney Cartoons.

THE BUTCHART GARDENS RESTAURANTS — The Butchart Dining Room 10 a.m. to 7:30 p.m. . . . The Greenhouse Restaurant 11 a.m. to 7 p.m. . . . Coffee Bar always open.

THE BUTCHART GARDENS SEED/GIFT SHOP — Choose seeds of your favorite flowers specially packaged in the Gardens.

35 ACRES OF GARDENS — An invigorating stroll through these majestically beautiful gardens followed by tea or a fine meal in one of our restaurants combines for a fine outing.

FOR FURTHER INFORMATION — Phone 652-2222.

STRATHCONA HOTEL — British Columbia's largest night-life centre, 919 Douglas St., 383-7137. Featuring "THE OLD FORGE" Nightclub with live music of "THE BROTHERS FORBES AND FRIENDS." 3 Discotheques — "THE STING," "THE CUCKOO'S NEST" and "IVY'S" and a unique lounge called "BIG BAD JOHN'S" featuring Hillbilly atmosphere. Luncheon served daily in "THE STING" and lunch and dinner served in the "CUCKOO'S NEST."

CENTURY INN — ENTERTAINMENT PLUS!! "FORTY THIEVES DISCOTHEQUE" — Officially rated the Island's No. 1 Disco — Victoria's only total dance experience in an Uptown Cabaret atmosphere — Best Sound, Best Light & Fog Show, 3 rooms, free attendant parking. "OUR PUB" presents the best exotic dancing in town daily noon to 6 followed by Disco Dancing 'til midnight. Century Inn, Pandora at Government on Centennial Square, 383-1151.

STEWARTS — Presents dining with Louise Rose, lunch with George Essihos in Market Sq., 388-7021.

RED LION INN — Victoria's total entertainment centre.

STUDIO '66' — Dine and Dance to your favourite Stars . . . a sound and light extravaganza.

TONY ENG Magician tonight.

OLD COUNTRY TEA GARDEN—"THE GAZEBO" — 5460 Old West Saanich Rd., specializing in English Scones and Devonshire Cream, Fresh Strawberry Shortcake. Light lunches also served. Enjoy a pleasant afternoon in a country garden setting. Open 11:30 a.m.-5:00 p.m. (Closed Mondays)

OPEN
SATURDAY and SUNDAY
11 A.M. to 9 P.M.
MON. to FRI. 9 to 9
Friar's
FISH & CHIPS AND CHOWDER HOUSE
2561 GOVERNMENT
384-2443
6-16

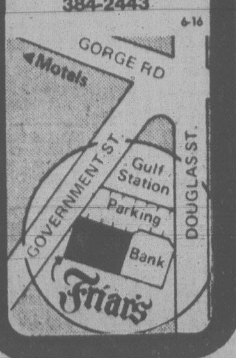

Basques admit N-plant bombing

BILBAO (Reuter) — The Basque separatist organization ETA has claimed responsibility for a bomb explosion at a nuclear power station under construction at nearby Lemoniz. The bomb planted by ETA, which is seeking independence for the northern Basque province, killed one worker.

HARPO'S
JOE HALL and the CONTINENTAL DRIFT
"Toronto's Musical Monty Python"
JUNE 18-23
$3 Weekends $2 Weekdays
Doors 8:00
15 Bastion Square
Information
385-5333 6-23
CABARET

YINNIE'S
WHERE DOWNTOWN GOES DOWNSTAIRS

LUNCH & DINNER SPECIAL $2.65
Chicken Chow Mein
Sweet & Sour Chicken
Fried Rice
Egg Roll

MONDAY TO FRIDAY till 9 p.m.
Fully Licensed Dining Room

1175 Douglas at View 382-9631

WINGS

ON SALE MON. NIGHT!
Kelly's Stereo Marts
728 Yates
388-5502
Chargex MasterCharge

FUN FOR ALL THE FAMILY
SHRINE CIRCUS
Produced by HUBERT CASTLE
Starring World Famous TARZAN ZERBINI with 20 trained Lions and Tigers and Award-Winning DERRICK ROSAIRE and his famed Wonder Horse Tony
MEMORIAL ARENA — TODAY and TOMORROW — 4:00 and 8:00 p.m.
Children $2.00 Adults $3.00
Tickets available today at:
Memorial Arena Box Office and Hillside Shopping Centre

IN CELEBRATION OF THE YEAR OF THE CHILD AND MULTI-CULTURAL, CANADA WEEK

FREE NOON-TIME FILMS

- MONDAY, JUNE 25 at McPHERSON PLAYHOUSE
- 12:15-12:45 GURDEEP SINGH BAINS, VERONICA and WE'RE GONNA HAVE RECESS
- 1:00-2:00 FOUR PORTRAITS and TOIL AND PEACEFUL LIFE

Co-ordinated by McPherson Foundation, The Intercultural Association and the National Film Board.

McPherson Playhouse is operated by the McPherson Foundation, a non-profit society dedicated to the Arts. Assisted by the B.C. Cultural Fund with the special funding assistance of the Leon and Thea Koerner Foundation.

CANADIAN ODEON THEATRES

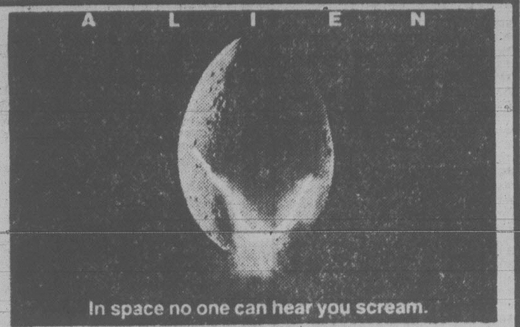

RESTRICTED WARNING: Some frightening and gory scenes. (B.C. Director)
MAT. SAT., SUN. AT 2:00, 4:20
NIGHTLY AT 6:45, 9:15

"... the sleeper hit of the year ..." People Magazine
The day my momma socked it to the
HARPER VALLEY PTA
BARBARA EDEN · RONNY COX · NANETTE FABRAY
LOUIS NYE · SUSAN SWIFT ... PAT PAULSEN
QUADRA
HILLSIDE & QUADRA 382-3370
MATURE
NIGHTLY AT 7 & 9

BRUCE LEE
GAME OF DEATH
MATURE WARNING: Violent scenes throughout. Occ. coarse language. (B.C. Director)
Children and Golden Age $1.25
odeon 1
780 YATES STREET 383-0513
FRI., SAT., SUN. 1:30, 3:15, 5:05
EVE. AT 7:10, 9:25

THIS WEEK'S
LUNCHEON SPECIAL
BEEF TENDERLOIN PAPRIKASH
Served with tossed salad, petit dumplings, buttered carrots, fresh broccoli
$2.95
TUES.-SAT. AT
MON.-FRI. AT
George's Hungarian Village Restaurant
Tokaj Hungarian Restaurant Villa
1550 CEDAR HILL CROSS RD. (at Shelbourne)
477-3023
1122 YATES ST.
383-4732
WATCH FOR OUR FUTURE WEEKLY LUNCHEON SPECIALS
6-18

WIN AT KIWANIS CLUB OF VICTORIA'S
CASH & CAR BINGO
SATURDAY JUNE 23 7:30 P.M. MEMORIAL ARENA
'79 DATSUN 210 4-DR. SEDAN, includes radio, automatic transmission, tinted glass, body side mouldings, electric rear defroster, steel belt whitewall radials, 2-tone paint.
VALUE $6513

11 CASH GAMES WITH $100 to $500 PRIZES
12th GAME—BLACKOUT FOR '79 DATSUN 210
LIMITED NUMBER OF ADVANCE TICKETS NOW ON SALE
● MEMORIAL ARENA
● HILLSIDE TICKET CENTRE
● AT "THE CAR" ON THE MAYFAIR MALL
Admission $3 includes 1 bingo card.
Extra cards available at $1 each.
ADVANCE TICKET HOLDERS ELIGIBLE FOR SPECIAL PRIZE
ALL PROCEEDS TO KIWANIS CHARITIES
•Kiwanis Village •Kiwanis School Patrols
•Windward Village •Kiwanis Wheels •4-H Clubs
6-20

MUST END THURSDAY! RESTRICTED
Every Teacher in School Wanted to FLUNK HER... But Nobody Dared!
Malibu High

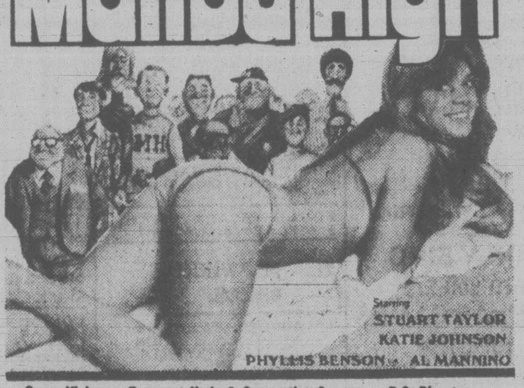

Starring STUART TAYLOR KATIE JOHNSON PHYLLIS BENSON AL MANNINO
Some Violence: Frequent Nude & Suggestive Scenes — B.C. Director.
Under 18 yrs. must be accompanied by parents 7 & 9
towne cinema
AIR CONDITIONED — 382-5922
808 DOUGLAS — IN NOOTKA COURT

The Original
JAWS
MATURE Some frightening and gory scenes. (B.C. Director)
Children and Golden Age $1.25
odeon 2
780 YATES STREET 383-0513
FRI., SAT., SUN. 1:45, 4:05
EVE. 6:40, 9:10

THE PRISONER OF ZENDA
MATURE
Children and Golden Age $1.25
counting house 2
BROAD AT BROUGHTON 383-3434
NIGHTLY AT 7:00, 9:00

RESTRICTED
WARNING: Some frightening and gory scenes. (B.C. Director)
NIGHTLY AT 7:15, 9:15
counting house 1
BROAD AT BROUGHTON 383-3434

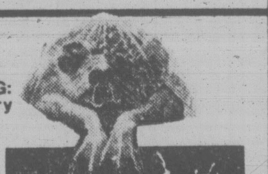

The Waddling Dog Inn
THIS WEEK'S SPECIAL
OXTAIL SOUP
CHEF SALAD
ROAST LOIN OF PORK
with sage and onion stuffing
APPLESAUCE
BAKED STUFFED POTATO
FRESH VEGETABLE
ALMOND PARFAIT
COFFEE
$10.95
652-1146
AMERICAN EXPRESS, MASTERCHARGE, CHARGEX
PATRICIA BAY HWY. at Mt. Newton X, Saanichton
6-15

MINI GOLF
Fun City
2 p.m. to 9 p.m. Weekdays
10 a.m. to 9 p.m. Weekends
VANALMAN and HIGHWAY 17

Amity's LOUNGE
Now appearing from 8:30
"GEORGIA & RAY"
Colony MOTOR INN
2852 DOUGLAS 385-2441
"THE PLACE WHERE THINGS ARE HAPPENING" 6-18

FAMOUS PLAYERS theatres

4th WEEK! LAURENCE OLIVIER SALLY KELLERMAN
EVENINGS 7:00, 9:05
GOLDEN AGE $1.00
MATURE WARNING: Some coarse language. (B.C. Director)
OAK BAY
2184 OAK BAY AVE. 598 2213
A Little Romance

SUN. AT 2:05, 3:45, 5:25
NIGHTLY AT 7:15 and 9:15
MATURE WARNING: Occasional coarse language and suggestive scenes. (B.C. Director)
CORONET
836 YATES ST. 383 6414
WOODY ALLEN
DIANE KEATON
MICHAEL MURPHY
MARIEL HEMMINGWAY
MERYL STREEP
ANNE BYRNE
MANHATTAN

SUN. AT 1:30, 3:20, 5:15
NIGHTLY AT 7:00 and 9:05
MATURE WARNING: Parents, comedy with some coarse language (B.C. Director)
ROYAL
805 BROUGHTON 383 9711
4th WEEK!
BLAZING SADDLES
with CLEAVON LITTLE — GENE WILC

ROD SCHEIDER
JANET MARGOLIN In . . .
RESTRICTED WARNING: Some nudity, violence and suggestive scenes (B.C. Director)
CAPITOL
805 YATES ST. 384 6811
LAST EMBRACE
SUN. AT 1:40, 3:30, 5:20
NIGHTLY AT 7:00 and 9:05

THE GREATEST CRUSIN IN THE LAND ...
TAKES PLACE ON THE STREET — WHERE IT ALL BEGAN ...
RESTRICTED WARNING: Frequent nude and suggestive scenes (B.C. Director)
TILLICUM DR-IN
TILLICUM & BURNSIDE 382 7531
VAN NUYS BLVD.
ADDED — "THE TEACHER"
GATES OPEN 8:30 SHOWTIME — DUSK

Ultra Mild
There is absolutely no other cigarette quite like Medallion.

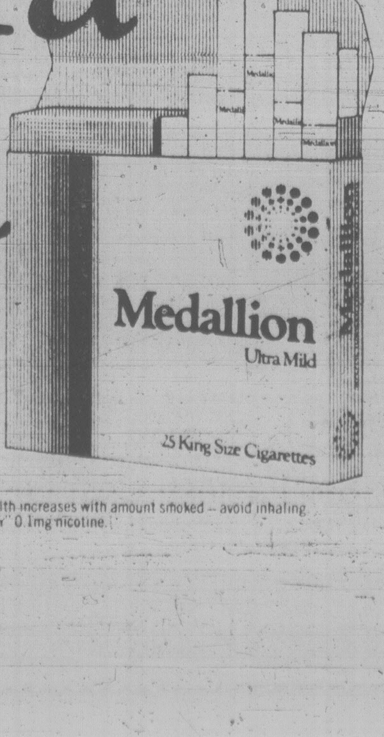

Warning: Health and Welfare Canada advises that danger to health increases with amount smoked — avoid inhaling.
Average per cigarette: 1mg 'tar' 0.1mg nicotine.

Amity's
RESTAURANT
AMITY'S DINNER SPECIAL
"RACK OF LAMB"
Includes salad, vegetables, wild rice, mint sauce, fresh fruit, hot bread, served at your table.

Friday & Saturday Open Until 2:30 A.M.
Colony MOTOR INN
2852 DOUGLAS 385-2441
"Meet Your Friends Tonight at Amity's" 6-18

386-2121
Monday through Friday 8 a.m. to 6 p.m.
Saturday 8 a.m. to 5:30 p.m.

CLASSIFIED ADVERTISING

Vancouver Island's Largest Shopping Centre in Print

386-2121
Monday through Friday 8 a.m. to 6 p.m.
Saturday 8 a.m. to 5:30 p.m.

CLASSIFIED ADVERTISING

Combination advertising must appear first in the Daily Colonist and then in the Victoria Times without change.

RATES

All rates quoted are for insertion in both the Daily Colonist and Victoria Times.

SPECIAL PRIVATE PARTY WORD RATES
10 word minimum
1 or 2 days
14c per word per day
3 to 5 consecutive days
11.50c per word per day
6 consecutive days or more
9.50c per word per day

Real estate, mobile home, rental, clubs, organizations and business advertising does not qualify for these rates.

GENERAL WORD RATES
10 word minimum
1 or 2 days
18c per word per day
3 to 5 consecutive days
14.50c per word per day
6 or more consecutive days
12.50c per word per day

SEMI-DISPLAY LOCAL RATES
Any advertisement which varies from 6 pt. regular classified style shall be considered semi-display.
14 agate lines per column inch.
1 or 2 days
65c per agate line per day
3 to 5 consecutive days
58.50c per agate line per day
6 or more consecutive days
52c per agate line per day

NATIONAL AND OUT OF PROVINCE RATE
Regular Classified 19c per word.
Semi-Display 75c per agate line.
14 agate lines per column inch.

BIRTH NOTICES
Up to 30 words $3.75
Each additional word 14c

DEATH NOTICES, MEMORIAL NOTICES AND CARDS OF THANKS
56c per count line per day
3 consecutive days
48.50c per count line per day

PRIVATE BOX NUMBERS
$3.25 except Help Wanted Advertisement, $5.00 which includes a Position Filled Advertisement.

Contract rates for local businesses available on request.

CLASSIFIED ADVERTISING COPY DEADLINES

REGULAR CLASSIFIED advertising may be placed in The Daily Colonist and Victoria Times up to 5 p.m. the day prior to publication.

SEMI-DISPLAY advertising may be placed in The Daily Colonist and the Victoria Times up to 3 p.m. the day prior to publication.

CLASSIFIED SERVICE FOR DUNCAN COWICHAN VALLEY AND CHEMAINUS

Classified Ads placed through Duncan office before 3:00 p.m. will appear in the following day's papers.

746-6181

TERMS OF PUBLICATION

F.P. Publications (Western) Limited shall not be liable for non-insertion of any advertisement beyond the amount paid for such advertisement.

In the event of error occuring the liability of F.P. Publications (Western) Limited shall not exceed the charge for the space actually occupied by the item in question.

All claims of error in publication shall be made within 12 hours thereafter and if not made shall not be considered. No claim will be allowed for more than one incorrect insertion not for errors not affecting the value of advertisement.

All estimates of cost are approximate. Advertisers will be charged with space actually used.

All advertising copy will be subject to the approval of the Victoria Press, who reserve the right in its sole discretion to classify, reject or insert copy furnished.

All advertisements must comply with the British Columbia Human Rights Act. This act states no advertisement may state or imply a preference, limitation or specification on the basis of an applicant's race, religion, colour, marital status, ancestry, place of origin, age; or sex (unless the matter relates to the maintenance of public decency AND prior approval has been obtained through the Human Rights Branch).

While every endeavor will be made to forward replies to box numbers to the advertiser as soon as possible, we accept no liability in respect of loss or damage alleged to arise through either failure or delay in forwarding such replies, however caused, whether by negligence or otherwise.

NOTICE OF COPYRIGHT

Full complete and sole copyright in any advertisement produced by F.P. Publications (Western) Limited is vested in and belongs to F.P. Publications (Western) Limited, provided, however, that copyright IN THAT PART AND THAT PART ONLY of any such advertisement consisting of illustrations, borders, signatures or similar components which is, or are, supplied to Victoria press by the advertiser in the form of reproduction proofs, veloxes, engravings, etc., and incorporated in said advertisement shall remain in and belong to the advertiser.

BUSINESS OFFICE HOURS

Monday to Friday
8:30 a.m. to 5 p.m.

Mailing Address:
Victoria Press
P.O. Box 300
Victoria, B.C.
V8W 2N4

PHONE DIRECT
386-2121
TO PLACE YOUR CLASSIFIED ADVERTISEMENT

CLASSIFICATION INDEX

VITAL STATISTICS
1 Births
8 Cards of Thanks

THE FOLLOWING SEVEN CLASSIFICATIONS ON THE LAST PAGE OF CLASSIFIED
308 Cards of Thanks
305 Deaths and Funerals
312 Florists
310 Funeral Directors
309 In Memoriams
313 Miscellaneous
311 Monuments

NOTICES
14 Announcements
16 Catering, Banquets and Reception Rooms
15 Coming Events and Meetings
20 Lost and Found
18 Places to Visit
17 Restaurants

EMPLOYMENT
28 Employment Service
21 Help Wanted — General
22 Office Help
26 Part Time — Temporary Help
24 Sales Persons and Agents
30 Situations Wanted
23 Skilled Trades
25 Teachers

BUSINESS SERVICES AND DIRECTORY
36 Business Services and Directory

PERSONAL SERVICES
33 Bands, Musicians and Orchestras
40 Business Personals
43 Dancing
42 Education
41 Legal Services
71 Music Teachers
39 Personals
34 Pre-Recorded Music
32 Trade Schools
38 Travel

MERCHANDISING
83 Aircraft
117 Antiques and Arts
78 Bicycles
80 Boats and Marine
65 Building Supplies
93 Cameras, Supplies and Photo Finishing
127 Chicks, Poultry, hatching Eggs, Supplies
101 Children's Miscellaneous
116 Coins and Stamps
135 Farm Implements
60 Fuel
97 Furniture
105 Garage Sales
120 Garden Supplies
99 Groceries, Meats and Produce
130 Heavy Equipment and Machinery
128 Livestock, Supplies and Events
100 Miscellaneous for Sale
103 Miscellaneous Wanted
109 Miscellaneous to Rent
77 Motorcycles
70 Musical Instruments
125 Pets and Supplies
96 Ranges, Stoves and Furnaces
92 Sporting Goods
81 Sailboats
115 Swaps
63 Timber
98 TV, Stereo, Radio Sales and Service
112 Wanted to Rent, Miscellaneous

AUTOMOTIVE
155 Automobile Financing and Insurance
164 Auto Body and Painting
168 Campers, Trailers and Motor Homes
166 Cars and Trucks Wanted
150 Cars for Sale
148 Lease Vehicles
149 New Car Directory
160 Parts, Accessories and Service
151 Sports, Import Cars
158 Tires
154 Trucks, Buses and Vans
156 U-Drive and Auto Washing

ACCOMMODATION
185 Convalescent and Rest Homes
175 Hotels
178 Summer Homes, Cottages and Resorts
181 Tourist Accommodation

RENTAL
201 Apartments to Rent, Furnished
200 Apartments to Rent, Unfurnished
203 Apartments Wanted
206 Duplexes to Rent
207 Duplexes Wanted to Rent
202 Furniture to Rent
215 Halls, Warehouses, Stores and Offices to Rent
197 Housekeeping Rooms to Rent
199 Housekeeping Rooms Wanted
211 Houses to Rent, Furnished
210 Houses to Rent, Unfurnished
212 Houses Wanted to Rent
190 Room and Board
191 Room and Board Wanted
193 Rooms to Rent
194 Rooms Wanted
204 Shared Accommodations

FINANCIAL
155 Automobile Financing and Insurance
233 Mortgage Loans and Insurance
234 Mortgages for Sale
230 Personal Loans and Insurance
235 Wanted to Borrow

REAL ESTATE
280 Acreage for Sale and Wanted
240 Business Opportunities
241 Business Opportunities Wanted
247 Commercial or Industrial Properties
258 Condominiums
253 Country Homes and Properties
270 Exchange Real Estate
290 Farms for Sale and Wanted
263 Garages for Sale, Rent, Wanted
293 Gulf Island Properties
250 Houses for Sale
265 Houses Wanted to Buy
295 Listings Cancelled
268 Listings Wanted
271 Lots for Sale
294 Mainland and Out-of-Province Properties
169 Mobile Homes and Parks
273 Property for Sale
274 Property Wanted
244 Revenue Property
245 Revenue Properties Wanted
259 Townhouses
285 Up-Island Properties
256 Waterfront Properties

SUBSCRIPTION RATES

Wherever carrier service is maintained, $4.50 per month.

By mail — Vancouver Island and Gulf Islands, $7.00 per month, $20.00 per 3 months, $40.00 per 6 months, $80.00 per year. Rest of Canada, $8.00 per month, $22.50 per 3 months, $45.00 per 6 months, $90.00 per year.

Outside Canada, $20.00 per month, $240 per year.

BY MAIL
Saturday Times Only
Sunday Colonist Only
Canada 60 cents per copy, $30.00 per year.
Outside Canada, $1.10 per copy, $55.00 per year.

CIRCULATION REPRESENTATIVES
Duncan, Chemainus—
Mr. HILTON HOLT 746-6181
Nanaimo 753-2766
Lake Cowichan 749-6206

United States Representatives
LANDON ASSOCIATES INC.
New York, Chicago, Southfield, Atlanta, Boston San Francisco, Los Angeles, Philadelphia, Rochester, Cleveland, Charlotte, Cincinnati, Syracuse, Hamburg, Williamstown, Clinton, Memphis, Levittown, Raleigh.

PAGE REPRODUCTIONS OR MICROFILM COPIES OF COMPLETE PAPERS AVAILABLE FOR ALL PAPERS PUBLISHED
PHONE 382-7211, LOCAL 276

1 BIRTHS

FREWING - To Dan and Sharen in Vancouver, a girl, Cristina Elizabeth, May 18, 1979. Proud grandparents are Mr. and Mrs. Duncan Fraser of Victoria and Mr. and Mrs. Fred Frewing of Bahia Blanca, Argentina.

McCALLUM — Born to Roger and Marilyn, on June 14, 1979, at Victoria General Hospital, a boy, Earl James, 7 lbs., 6 ozs. A brother for Natasha. Thanks to Dr. Gelling and Maternity Staff.

14 ANNOUNCEMENTS

PENSIONER'S DISCOUNT, Oak Bay Beauty Salon. Ask for Candy. 598-1114

15 COMING EVENTS AND MEETINGS

ATHLETICS BINGO
WEDNESDAY AT
Victoria Curling Club
1952 Quadra
EARLY BIRDS
6:45 P.M.
$60 to $100
REGULAR GAMES
$50 to $100
OR MORE
20th Game
$400
EXTRA GAMES
$100 or more
1 Year Free Bingo
First Single Winner
2nd Half
Free Transportation to Town
After Extra 5 Games

ARMY, NAVY AND AIR FORCE BINGO
Every Sunday
VICTORIA CURLING CLUB
Early Bird 6:30 p.m.
5—$1.00
Regular
6—$2.00
Extra Games
5—$1.00

EVENING OPTIMIST BINGO
Monday-Curling Rink
Quadra St.
EARLY BIRD
7pm. $60-$75
REGULAR GAMES
$50-$300
EXTRA GAMES
$60-$75
TRANSPORTATION TO TOWN
Help Us Help Youth

BASEBALL BINGO
EVERY TUESDAY
Victoria Curling Club
1952 Quadra
Early Birds 6:45pm
9 GAMES
$100 OR MORE
20th GAME $350
5 EXTRA GAMES
$100 AND MORE
Free taxi to town

Gorge Soccer BINGO
EVERY MONDAY
ST. JOSEPH'S HALL
745 W. BURNSIDE
FIVE EARLY BIRD GAMES 7 P.M.
Good Neighbour Games and Bonus Games
NO GAME UNDER $20
Plus Min. Jackpot $100
5 Extra Games

NON-STATUS INDIANS BINGO
Every Monday
ESQUIMALT LEGION
ADMIRALS ROAD
Early Birds 6:45 p.m.
20 Main Games
5 Extra Games
Free Bus into Town
After Extra Game
EVERYONE WELCOME!

15 COMING EVENTS AND MEETINGS

OAK BAY MINOR SPORTS BINGO
EVERY MONDAY
Early Bird 7 p.m.
Regular and extra games
SENIOR CITIZEN HALL
1442 MONTEREY

JUAN DE FUCA LACROSS BINGO
EVERY SUNDAY
EARLY BIRDS, 6:45
LANGFORD HALL
ON STATION RD

TECHNOCRACY
Public lecturer June 20th, 7:30pm. 3-1000 Tillicum Rd. Refreshments. Collection.

V.I.C.A CERAMIC SHOW, JUNE 8, 12-10pm, June 9, 10-6pm, June 10, 12-6pm, Esquimalt Curling Rink, Everyone welcome.

16 CATERING, BANQUETS and RECEPTION RMS

GARCIA'S
Mexican and International Cuisine
104-1551 CEDAR HILL X RD. (in the Cedar Hill Mall)
Planning an Office Party Banquet or Special Function?
Call us at 477-7744
Banquet Facilities
For up to 100
ample covered parking

GEORGE'S BAVARIAN BANQUET FACILITIES
1021 Pandora 383-7121
INTERNATIONAL CUISINE
3 DINING ROOMS AVAILABLE
SMALL OR LARGE PARTIES
Up to 450 Seating Capacity
ENTERTAINMENT AVAILABLE ON REQUEST

BLACK PRINCE CATERING (1976) Ltd. 655 Douglas St. 388-4488. For all your catering needs in our roof top Queens Reception Room or on your premises.

20 LOST and FOUND

$500 REWARD AND SINCERE Thanks to anyone finding two rings, lost somewhere between Foul Bay Plaza and Victoria General. Sentimental Value. 598-6777.

LOST: IN LAMPSON/HEAD ST area, smallish female tan short haired Abyssinian cat. Answers to Tonja. Needs medication. Reward. Any information appreciated. 388-5683, 385-9707

LOST: FIBERGLASS DAVIDson sailing dinghy, 10' long, white. Lost Cattle Point and Inner Harbour between 6:30pm-11pm, Sunday. $100 reward. 384-6645

WOULD ANYONE WHO SAW AN orange and white cat lying along side Humpback Rd please phone 478-8274.

LOST: 2 STRAWBERRY VALE Baseball equipment bags, between Tillicum and Esquimalt Rds 384-1386.

LOST LOVED TAN AND BLACK German Shepherd cross pup with white on chest, 3 collars, Vic West, 386-2007.

IF YOU LOST YOUR FEMALE tortoise—shell kitten in the Fernwood area go to SPCA to claim her.

LOST: JUNE 8TH, 1979, GREY cockatiel in Marigold area. If found please call 479-5316, evenings.

LOST: BLACK IRISH SETTER Lab cross. Missing since May. 383-1886

LOST WATCH DOWNTOWN area, inscription on back, keepsake, reward. 382-4538 after 6.

LOST SUNDAY, WHITE AND black smooth haired older dog, near Naden. 383-6274.

LOST: WATCH, INSCRIPTION on back, keepsake. Reward. 382-4538

LOST: GINGER CAT WITH white chest, answers to "Tinto". West Saanich/Wilkinson area. Please phone 479-9720.

LOST: MAN'S CARDINAL watch. Arbutus Cove, Thursday, reward. 477-0649.

FOUND: BLACK KITTEN, Fort/Foul Bay area. 592-6417

21 HELP WANTED GENERAL

ADVERTISEMENTS IN THIS CLASSIFICATION MUST COMPLY WITH THE BRITISH COLUMBIA HUMAN RIGHTS ACT

ADULT CARE HOME REQUIRED
Special home required for one or two adults functioning at the borderline retarded level, possibly with some emotional problems or physical disability. This work will need a family who can be firm, caring and understanding of the special needs of their residents. Home with older or no children preferred. Willingness and ability to work with school, work placement and other professionals to support programs and activities. Focus on furthering independent functioning. Professional or person experienced in working with young adults a definite asset. Rates dependent on qualification. Please reply to Victoria Press Box 405.

Sears
Requires a Tire Installer. Must be experienced in tire changing machinery and tire balancing machinery. This is a part-time job. Apply in person to the Personnel Office.

SALES REPRESENTATIVE
ART SUPPLIES AND RELATED MATERIALS
Sales Representative required for firm dealing in artists supplies and general graphic arts materials. Applicant must possess a reasonable knowledge of various fine arts supplies, graphic lay-out work, screen printing and picture framing. Previous sales experience is desirable but not essential. Must be comfortable in meeting public. Automobile required. Good starting salary with opportunity for advancement. Apply in writing to Victoria Press Box 385.

PRO SHOP VACANCY
Well established 9 hole Golf Club on Vancouver Island needs a person to operate the Pro Shop and police play. Please send resume and availability date to:- Mt. Brenton Golf Club, Box 187, Chemainus, BC., V0R1K0

21 HELP WANTED GENERAL

ADVERTISEMENTS IN THIS CLASSIFICATION MUST COMPLY WITH THE BRITISH COLUMBIA HUMAN RIGHTS ACT

BOYS GIRLS AND ADULTS TOO
Wanted to deliver a new weekly paper and accompanying inserts beginning in August.
ROUTES ARE AVAILABLE IN:
VICTORIA
OAK BAY
SAANICH
ESQUIMALT
SIDNEY
COLWOOD
LANGFORD
Deliveries will be made on Wednesdays to all homes and apartments in a compact area.
THERE WILL BE NO COLLECTING REQUIRED
Delivery payments will be issued every two weeks by cheque at a good rate.
This is an excellent opportunity for studens or adults who wish to turn a few hours of time into extra money.
To reserve a route near your home, apply to:
THE VICTORIA PENNYSAVER
546 DUPPLIN RD
381-6831
MONDAY-FRIDAY
9 TO 5.
GIVE US A CALL

VIC-WEST and ESQUIMALT
Summer routes of various sizes will be available shortly in the above areas. Profits will range from $65 to $165 per month. According to Route size. As these routes are delivered in the early morning, they will not interfere with other activities. Be an early starter and ensure a regular income. For further information please call Mr. Fox Colonist Circulation Dept. 383-4111.

SHIPYARD PERSONNEL
HULL DRAFTSMAN
Minimum 10 years exp in all aspects of hull steelwork and steel outfitting.
ENGINEERING DRAFTSMAN
Minimum 10 years exp in all aspects of machinery layouts and piping installations.
JUNIOR DRAFTSMAN
With related experience, may also apply.
All positions must be capable of working with minimum supervision.
Salaried positions, full company benefits. Send complete resume and salary requirements to:
B. Esdaile
Industrial Relations Manager
Vancouver Shipyards
50 Pemberton Ave,
North Vancouver, V7P2R2.

GROUND FLOOR OPPORTUNITY
New in Canada and now looking for area distributors in international cosmetics and skin care company in direct marketing. The sky is the limit. We train. Write Victoria Press Box 402 stating age, experience, phone number, and the desire to succeed, and an interview will be arranted.

$$$$
BUILD YOUR VACATION NEST EGG! Earn extra money for the holidays by selling Avon. Now's a great time to start. Call 384-7345.

DO YOU HAVE CUSTOMERS WHO ARE BORED WITH THE LINE YOU ARE SHOWING? HOW ABOUT GROWING WITH A UNIQUE B.C. BASED CO. LOTS OF OPPORTUNITY TO RISE TO YOUR CHOSEN LEVEL OF MANAGEMENT. OPENINGS FOR EXPERIENCED MANAGERS AS WELL AS ENTHUSIASTIC BEGINNERS. CALL 478-8217 FOR MORE INFORMATION.

GOLD'S FABRICS
Full Time
Salesperson Wanted
This is a permanent position and involves some shift work. Mature person with a good working knowledge of garment construction. Excellent working conditions and benefits. Call Leslie Elliott at 595-3243 for interview.

FRONT DESK PERSONNEL REQUIRED
If you like working with the public, full and part-time positions available. Must have pleasant personality, experience an asset but not essential. Salary commensurate with experience and qualifications. Call Mr. Grant, 388-5463 to arrange a personal interview.

PROFESSIONAL NANNY/Housekeeper required to manage household for professional couple and children, aged 2 and 6, in West Vancouver waterfront home. Salary $500 per month plus car; Mondays to Fridays. Minimum 5 years' experience. One year contract. Write to Philip Rodgers, Box 200, Station A, Vancouver, B.C.

REQUIRED CHEF DE PATISSIERE
Good salary - all benefits, excellent working condition for 1st class resort hotel situated 80 miles from Vancouver. Contact Executive Chef or personnel manager The Harrison Hotel, Harrison Hot Springs, B.C. 604-796-2244 or toll free from Vancouver 521-8888.

MARKETING MANAGEMENT
Large established financial institution requires two candidates to train with their organization. Starting income $10,000-$15,000 per year. Send resume to Victoria Press Box 423

FRIENDS & COMPANY HAIRstylists Inc. 204 Hartwig Court, 1208 Wharf St. We are expanding. We are looking for staff for our new salon. The positions to be filled are: one manager/manageress; six hairstylists; three apprentices; one cosmetician. Please phone 388-6618 in strict confidence for interview.

IMAGE HAIR STUDIO REquires apprentice hairdresser with salon experience. Apply in person, Monday, Wednesday or Friday, 910 Government, Harbour Square.

21 HELP WANTED GENERAL

ADVERTISEMENTS IN THIS CLASSIFICATION MUST COMPLY WITH THE BRITISH COLUMBIA HUMAN RIGHTS ACT

HIGH LEAD CONTRACTOR REquired in Blue River (north of Kamloops) 8,000 to 10,000 cunits per year.
Stump to Dump or "on truck"
Required Immediately
Contact: Westwood Timber Brokers Ltd., 1570 Mount Dufferin Ave., Kamloops. 372-7055 or 673-8412.

WE WOULD LIKE TO HAVE discussions with an architect who can offer us priority service from time to time on a variety of projects in exchange for possible assistance with office space and or retainer etc. Send resume and proposed basis for discussion to Victoria Press Box 284

EXCITING OPPORTUNITY
Local business couple require the assistance of ambitious people interested in working with us in expanding our business. Start part-time. Returns dependent on effort. No financial risk. Reply Post Office Box 6363, Station C, Victoria, B.C. V8P5M3

DAYCARE WORKER. PART-time July, full time August, before and after school winter months. Children aged 6 to 8. Job experience or training necessary. BC driver's license required, car asset. Resume only. James Bay Community Daycare, 140 Oswego, Victoria, by June 26th.

LIGHT LOCAL DELIVERY. Must own car, know City, have desire for above average income and dress neat. Car expenses. Your hours. Full or part time. Apply 10 am. to 7 pm. Monday thru Saturday, 259 Market Square.

COUPLE TO MANAGE VICtoria Motel. Must be outgoing and enjoy meeting people. Require previous business experience preferably in a motel. Regular time off, free suite, and other benefits. To start immediately. Victoria Press Box 358

FREE ROOM AND BOARD plus salary in exchange for helping working mother care for 2 school aged children and light housekeeping. In Gordon Head. May be suitable for UVic or Camosun student or ? Call Ms Johnson, 388-5464 pager 733.

GAL FRIDAY, PART-TIME, possible full-time for machine shop environment, accurate typing a must, PDP8 computer experience helpful. Replies must contain full particulars, including experience and salary expected. Victoria Press, Box 412.

UNIVERSITY STUDENTS, SENior citizens, pet lovers wanted to serve our growing clientelle of home and pet owners. Must be reliable and responsible. Good wages. Reply to "Home and Pet Minders", Victoria Press Box 424

TEL. RECEPTIONIST (20), NO experience necessary; we train. Must speak clearly and dress neat. Salary plus bonuses. Full and part time. Apply Monday to Saturday 10 am to 7 pm., 259 Market Square.

MATURE BABYSITTER REquired, five days weekly. One boy, 3 years old daily and girl, 7 years old after school and during summer holidays. View Royal area. $200 monthly. Please call, 479-1496.

SUPERVISOR REQUIRED FOR activity programme providing service to handicapped adults. Ability to develop programme and train volunteers required. Submit resume to Victoria Press Box 388.

POSITIONS OPEN FOR O.R. Nurses and Techs. Excellent starting salary and fringe benefits. Contact Personnel Dept., Columbus Hospital, P.O. Box 5013, Great Falls, Mont. 59403. E0E.

HELP WANTED
Experienced caretaker required for 60 suite. Well-established adult-oriented block. Apply Victoria Press Box 349.

MAJOR NEW 87-SUITE APARTment complex requires competent couple as caretaker-managers. References required. For interview appointment: 385-4211, evenings, 477-7630.

LADIES AND GENTLEMEN, write your own paycheck. Yes, it is selling. A good salesperson is never out of a job. We will show you how. Part time and full time. For appointment phone 478-9566

RN/GRADUATE NURSES
For large intermediate care facility. Full and part time positions available for those interested in geriatric nursing. Call 388-6457 Monday-Friday

FULL TIME REGISTERED nurse for general duties in children's hospital. Rotating shift. Salary and benefits as recommended by RNABC. Phone 477-1826 between 8-4 pm.

REQUIRED JULY 1ST CAREtaker for 48 suite apartment block at 1343 Harrison. Call or write, Bayside Properties Ltd. 1930 West Broadway, Vancouver, BC, V6J 1Z2. (736-8111).

NEED MONEY?
Summer subscription sales - no competition, good commission, choice of territories. Phone 479-6525 or 479-3876.

EXPERIENCED LADY REquired to babysit for mid July to October, my home, K-Mart area, references required. Call after 5, 721-3431.

WORKING FAMILY REQUIRES daytime babysitter for our 10 month old son. Cook/Fernwood area. Prefer our home but have buggy and will travel. 384-0453.

INTELLEGENT PERSON TO assist skipper on charter boat, must be energetic and not prone to sea sickness. Victoria Press Box 416.

HAIRTRENDS REQUIRES AN experienced hairstylist, good renumeration, friendly atmosphere. Please phone 383-3245 to arrange an interview.

REQUIRED IMMEDIATELY, mature reliable waiter-waitress for dayshift weekdays and weekends. Apply in person, Canterbury Inn, 310 Gorge Road East.

DAYCARE NEEDED FOR 2 boys, aged 8 and 12 for 5 week period starting July 3. Passmore Pl. or Marigold Co-op area preferred. 479-7533 evenings.

MAID FOR MOTEL, MUST BE able to work weekends. Apply in person from 9 am to 12 noon, the Friendship Inn, 39 Gorge Rd. East.

2 DINING ROOM FOOD WAitress/waiters, 1 Fri. and Sat. night cocktail lounge waitress/waiter. Phone Monday only 1:30-2:30 pm. 385-3231.

TIRED OF THE SAME OLD small pay check. Work with people who enjoy their jobs, make top dollar, have car, call Tim 388-7325.

LADYS' HAIRDRESSER. PERmanent part time. Annas Taylor Beauty Salon, 1004 Broad Street, 383-6015, 598-1849 (after 6).

NEW ESCORT FIRM REquires additional staff, male and female. Particulars to Victoria Press Box 262.

PRESTIGE SALES OPPORTUnity, Direct Sales, Quality Karat Gold Jewellery. M & R Gold, 478-4253, 3 pm-7 pm.

EXPERIENCED RESAWYER and packer wanted for day shift, Willowbrae Cedar, Ucluelet B.C., 726-7269 after 5.

EARN $6-$12 PER HOUR DIStributing catalogues to Fuller Brush customers in your area and taking orders. 386-1313.

21 HELP WANTED GENERAL

ADVERTISEMENTS IN THIS CLASSIFICATION MUST COMPLY WITH THE BRITISH COLUMBIA HUMAN RIGHTS ACT

PROFESSIONALS, BUSINESSmen, Retired. How much money would a second income have to make in order for you to take a serious look at one? Reply P.O. Box 5238.

EXPERIENCED NIGHT AUDItor and desk Clerk to use NCR 4200. For 80 room Hotel. Start immediately in Campbell River. Please call 287-7402 ask for Charlie.

ADVENTUROUS MALE OR FEmale interested in 3 month cruise in Kitimat area on well founded 37' Yacht. Nautical experience an asset. Call Sunday June 17th 6-8 pm. 598-6798.

SHINGLE SAWYER SHINGLE PACKER
Steady employment, Campbell River, small mill. 287-7943.

FASHION FOCUS
Requires models for advanced cutting, evenings, no charge, 385-3641.

WANT TO GET AHEAD AND not afraid of work? I will work with you to get you started to unlimited possibilities. Victoria Press Box 370.

BABYSITTER WANTED IN MY home, 2 children, must be 16 years or over. Central Saanich area. For more information call Debbie, 652-1831.

ADULT BABYSITTER WANTed for 1 year old boy in my home, Royal Oak area, Monday—Friday, 8:30-4:30 pm. 479-5238.

CASHIER-HOSTESS FOR night shift only, apply in person after 4:30 at the Peacock Restaurant.

RELIEF RECEPTIONIST FOR doctor's office in Sidney, medical experience preferable. Apply in writing to Victoria Press Box 401.

WANTED GRADUATE NURSE 10-12 hours weekly, Cobble Hill district, permanent. Write Victoria Press Box 410.

EXPERIENCED COOK WANTed, apply in person to the Chef at the Sherwood Park Motor Inn.

RELIABLE BABYSITTER wanted for 3 year old boy. Starting in September. Prefer someone on Crease Ave. 382-3666

EXPERIENCED HAIRDRESSer for Margo Beauty Studio in the Shelbourne Plaza. 477-1815 for interview.

URGENTLY NEEDED, MAture babysitter for Craigflower area, must have transportation. Call Donna, after 7 pm, 388-5953.

QUALIFIED MECHANIC (LIcenced preferred), needed for garage on Galiano Island. 539-5500 days. 539-2019 evenings, or send resume to Box 40, Galiano Island, B.C.

COLWOOD PIZZA PIEMAN REquires mature person as cook, wages negotiable. Apply 858 Esquimalt Rd. in office.

TWO WELL BEHAVED GIRLS, aged 4 and 5, need daycare home for month of July. Jubilee/Sears area please. 595-2902 evenings.

HELP WANTED TO BUILD UP a distributorship. Exceptional rewards, ambitious people. 477-7466.

WANT TO KNOW MORE ABOUT Amway? Reply Box 6211, Victoria.

LICENSED DAYCARE HOME needed for 2½ year old, vicinity of Cloverdale and Quadra. 386-2246.

RELIABLE BABYSITTER REquired, two children, my home, Sidney, 656-5079.

NEED PARTNER WITH TOURing market experience. Write 1276 Premier St, North Vancouver, V7J2H4

HOUSEKEEPER POSITION. Will lady with 12 yr. old daughter call again please. 478-4720.

HOUSEKEEPER FOR PHYSIcally handicapped lady, good wages, room, board. 478-4720.

WANTED: BAKER'S HELPER, AM production. Apply in person to 1119 North Park St.

MATURE PART TIME COOK'S helper, 20 hours week. No weekends. Victoria Press Box 411

ENERGETIC 16 OR OLDER part time in home babysitter for 10 year old, Lake Hill. 479-0897.

LOVING RESPONSIBLE DAYcare wanted for 6 and 3 year old, Lake Hill area. 479-8732.

WANTED ENERGETIC COUple to manage modern 28 unit building, 384-5827.

HAIR STYLIST FOR BUSY AND modern salon to take over clientel. Phone 479-7115 or 479-8583.

EXPERIENCED DRAFTS PERson required for legal survey firm in Duncan. Phone 748-5883.

BABYSITTER WANTED, George Jay area. 384-5390 after 5 pm.

TELEPHONE SOLICITOR REquired. Experience necessary. Phone 381-5622.

MEN'S BARBER STYLIST REquired in Prince George area, excellent shop. 563-7993, after 7.

PART TIME COOK'S HELPER, mature person preferred for German restaurant. 386-8998

RESIDENT CARETAKER. 44 modern ste. 592-7678.

MORNING COOK WANTED
Apply Brentwood Inn. 652-2413.

CANVASSERS NEEDED CALL Greenpeace, 382-1442.

22 OFFICE HELP

ADVERTISEMENTS IN THIS CLASSIFICATION MUST COMPLY WITH THE BRITISH COLUMBIA HUMAN RIGHTS ACT

OFFICE ACCOUNTANT FOR medium-size architectural practice, capable of handling monthly accounting, payroll, time distribution, billings and monthly financial.
The successful applicant will have knowledge of the construction industry and the process of monthly claims and payments. Typing desirable.
Pleasant offices, all benefits, compensation commensurate with ability and experience. All replies received in strict confidence. Apply Victoria Press, Box 394.

GIRL FRIDAY
Construction Co. requires a person to perform various office duties involved in Construction and Real Estate investments including bookkeeping to trial balance level or higher. Applicant must be bright with background of steady employment. We offer steady employment for the right applicant. Salary commensurate with experience. Reply in own handwriting enclosing resume and salary expected to Victoria Press Box 227.

LEGAL TOP$
Top calibre legal secretary for new law firm. Experience in corporate and commercial plus knowledge of bookkeeping and trust accounting. Salary $1500-$1600.
PRIME PERSONNEL
320-1070 Douglas
385-7012

22 OFFICE HELP

ADVERTISEMENTS IN THIS CLASSIFICATION MUST COMPLY WITH THE BRITISH COLUMBIA HUMAN RIGHTS ACT

A NEW JOB A NEW YOU

SMILE!!
Do you enjoy working in an office full of happy, congenial people? The youthful attitude of this busy downtown legal firm offers an opportunity to belong to a team yet be the secretary to a senior partner. If you have about 5 years of general legal experience, some shorthand and good typing — then don't miss calling about this position today!
SALARY $1100
Call 385-3425

NAME YOUR PRICE
Salary is negotiable for this position in a smaller legal firm. This busy lawyer needs a secretary with experience in matrimonial with some knowledge of litigation. Do you enjoy working on your own with little or no supervision, utilizing your shorthand and taking care of your boss? Then name your price and earn this excellent opportunity.
Call 385-3425

FOR THE SENIOR SECRETARY
Looking for responsibility? Enjoy conveyancing? Then here is the ideal situation where shorthand is not required. This busy office needs your maturity, pleasant smile and ability to work on your own. You will utilize your dictatyping skills and enjoy the benefits of working in a highly confidential and responsible position for a distinguished lawyer in downtown Victoria.
SALARY $1250 to start
Call 385-3425

FORWARD MARCH!
Advance your skills to this secretarial position where you will utilize your shorthand, typing and mathematical ability. As secretary to three men, you will also be a part of the entire team to assist a growing and busy company serve their customers to the best of their ability.
SALARY $800 to start
Call 385-3425

SELL PROFESSIONALLY
Are you familiar with office routines? Do you have some sales experience? Enjoy the freedom and sunshine of being out of the office calling on business people during working hours? Are you well-groomed, pleasant and able to communicate with people? Do you believe in honesty, service and have a professional attitude? If you have answered yes, then apply now for this exciting opportunity to open the door to a new career.
SALARY $1000 to start
MILEAGE FOR YOUR CAR
MAINTENANCE ALLOWANCE
EXPENSES AND USUAL COMPANY BENEFITS

CALL
385-3425

Drake Personnel
DRAKE INTERNATIONAL COMPANY
502, 1175 DOUGLAS STREET

HAPPINESS IS ....
"New Career Opportunities

BOOKKEEPER - friendly Colwood office. Experienced and capable of handling several sets of books. Personable and enjoy dealing with important clients. Salary $900 plus.

LEGAL SECRETARY - Top quality secretary - for one of Victoria's top legal firms. Responsible position if you like to organize and work with own initiative. Real estate and conveyancing. 4 - 5 years experience. Salary $1300 plus.

SECURITIES CLERK - enterprising and personable individual who enjoys dealing with the public. 1- 2 years general office experience. Some University background helpful. Exposure to stocks and bonds an asset. Typing 40-50 words per minute. Salary $750 - $800

LEGAL SECRETARY - take one step up and become private secretary to Senior partner of this congenial firm. Litigation and general legal background. Salary $1100 plus.

BOOKKEEPER - temporary approximately 2 months position. Our client requires your experience to train Junior in all the interesting aspects of general accounting and bookkeeping procedures. Previous hotel accounting preferred. Good hourly rate.

LEGAL SECRETARY - legal position - the opportunity for you to further a career in this challenging field. Some experience in agency and estates work required. Salary $900 plus.

All replies confidential
PRIME PERSONNEL
320-1070 Douglas Street
385-7012

EXCELLENT OPPORTUNITY for legal secretary with four or more years experience. Partner with small law firm requires secretary immediately. Superb working conditions, congenial lawyers and secretaries, and well established practice. Good salary, regular advancement and more. Apply immediately for position to commence June 25 or as soon as possible thereafter. All replies treated in strict confidence. Victoria Press Box 378

BOOKKEEPER
Interesting position in small congenial company for experienced mature bookkeeper. Previous experience in insurance and Safecom input an asset. Salary $800 plus.
PRIME PERSONNEL
385-7012

BOOKKEEPER REQUIRED for small automotive firm. Must have experience in all phases of bookkeeping, including Accounts Receivable and Payable, up to and including Trial Balance. Payroll experience preferred but not essential. Those wanting permanent part-time need only apply. Send full resume c/o Mrs. C.J. Severson, 400 Burnside Road East, V9A 1A8.

EXPERIENCED LEGAL SECRETARY
Dealing mostly in corporate/commercial law, must have good typing and shorthand skills, bookkeeping experience a definite asset. Perfect for the mature organized individual who can use their own initiative and responsibility. Salary to $1500 depending on experience. 386-9021.

MATURE BOOKKEEPER-SECretary for small office. Successful applicant should possess several years of experience in related fields. Capable of keeping books to trial balance, monthly statements, statistics, record keeping, payroll and accounts payable. Typing 50 wpm. Please send resume to Victoria Press Box 413.

22 OFFICE HELP

ADVERTISEMENTS IN THIS CLASSIFICATION MUST COMPLY WITH THE BRITISH COLUMBIA HUMAN RIGHTS ACT

BANK OF BRITISH COLUMBIA, 2640 Douglas St, has immediate openings for full and part-time tellers. All applicants are required to have a minimum of 1 years Canadian Banking Teller experience. To arrange for an interview please contact Mrs. Manifold at 388-6465.

CREDIT PERSON
Excellent opportunity in growing company for person with expertise in construction industry and straight forward collection matters. Send detailed resume to: Victoria Press Box 284.

LEGAL SECRETARY
Experienced in conveyancing. Must also be able to do general dictaphone correspondence. Salary commensurate with experience and ability. Phone Mr. Cowan 388-6657

TEMPORARY POSITION FOR DENTAL RECEPTIONIST for modern preventative practise. Routine duties from July 16-27. Please apply in writing to Dr. R. Walsh, 17-1537 Hillside Ave.

EXPERIENCED, INDEPENdent conveyancer needed with good typing for law firm, approximately four hours per day, permanent but flexible. 385-6703.

CONVEYANCING SECRETARY with at least 3 years experience. Good typing, dictaphone, salary negotiable. Contact Mrs. Fawcett 388-7381 between 9am-1pm

POSITION AVAILABLE IN medical office, for general duties. Mature person, with previous medical office experience preferred. Victoria Press Box 430

APPROXIMATELY 800 SQ.FT. office space, downtown, 1½ blocks from City Hall. $325 month. 388-7808 8-5pm

BANK OF COMMERCE, FORT and Cook Branch requires a full time Teller, banking experience a necessity. Apply at 1090 Fort St.

BOOKKEEPER FOR PART time or possibly full time. Send resume to Victoria Press Box 414 stating salary expected.

EXPERIENCED FULL TIME bookeeper required for doctor's office. Victoria Press Box 428.

GIRL FRIDAY. TRAINING. INdependent. 592-7678.

23 SKILLED TRADES

ADVERTISEMENTS IN THIS CLASSIFICATION MUST COMPLY WITH THE BRITISH COLUMBIA HUMAN RIGHTS ACT

REGISTERED NURSES
The Gorge Road Hospital a 400 bed rehabilitation, extended care facility has the following registered nursing vacancies available immediately in the extended care section.
HEAD NURSE
A progressive, flexible professional with a minimum of 5 years nursing experience is required to assume the head nurse duties of a 75 bed extended care ward. Geriatric care experience is preferred as well as a nursing unit administration certificate.
REGISTERED NURSES
Permanent fulltime evening shift (3:30pm.-11:30pm.) Night shift (11:30pm.-7:30am.) Vacancies available immediately.
Qualified applicants apply to
Personnel Dept.
Gorge Rd. Hospital
63 Gorge Rd East
Victoria, B.C. V9A 1L2

F.M. Communications Technologist
Progressive Consulting Engineering organization requires a senior communications technologist or technician with minimum of 6 years experience in mobile and base station equipment. Antenna and repeater site selection and interfacing with land lines. The selected candidate will be a graduate of a recognized technical institution and free to travel B.C. Salary commensurate with qualifications and experience. Resume only to Adga Consulting Group, 4969 2A ave, Delta, B.C. V4M3N4.

IMMEDIATE Work Available
For Painters, Plumbers and Gardeners. For self employed tradesman only. Must be able to estimate own work on labour and material basis. Call Supervisor at 385-7755 business hours. The Blue Army

RESIDENT SCHOOL NURSE (RN) and also part time RN required commencing in September for Co-ed school grades 8-12, salary negotiable. Apply in writing Business Manager Brentwood College Association, Mill Bay P/O, Vancouver Island B.C. V0R2P0 or phone (604) 743-5521 for interview.

WANTED IMMEDIATELY versatile sheet metal journeyman for Benchwork. Good working conditions with progressive firm. Stephen Sheet Metal Ltd., 723-2116, evenings call Roy McArthur, 723-8004

ALL TRADES OR SKILLS, handyman, etc. wanted for referral service. Mimimum fees. Unlimited Skills Referral Service, 384-7071.

REINFORCING STEEL DEtailer, interested in relocating Alberta. Salary commensurate with experience. Please send resume to Box 933, Victoria. V8W2R9

FULLY QUALIFIED RADIAtor Repairer needed for Industrial and Automotive work. Apply at Advance Radiator Service, 731 Pembroke St.

BRICK LAYERS AND APPRENtices needed in Edmonton. Travel expenses paid once a month. Duncan 746-5019

FIVE MAN LABOUR CONtractor wanted for helicopter logging. References. Phone 112-932-3250

FRAMING CREW WANTED for housing project in Nanaimo. 658-8846

24 SALES PERSONS AND AGENTS

ADVERTISEMENTS IN THIS CLASSIFICATION MUST COMPLY WITH THE BRITISH COLUMBIA HUMAN RIGHTS ACT

HELP
Aggressive Victoria based Real Estate Agency with national connections requires energetic licensee to handle good volume of incoming business on Saltspring Island. Reply in confidence to Victoria Press, Box 422.

ACCREDITED APPRAISER
Reply in confidence
PEMBERTON, HOLMES LTD.
384-8124 Mr. Page

ESTABLISHED MEN'S WEAR requires experienced salesperson. Good wage package and excellent benefits. Send resume to Victoria Press Box 389.

EXPERIENCED USED CAR Salesman required by Victoria Dealer. Apply to Sales Manager at Stop Motors Ltd., 2425 Douglas, 383-8931.

WANTED SALES PERSON FOR Mens Wear. Apply to Mr. Robertson, Asher's for Men, Mayfair Mall.

24 SALES PERSONS AND AGENTS

ADVERTISEMENTS IN THIS CLASSIFICATION MUST COMPLY WITH THE BRITISH COLUMBIA HUMAN RIGHTS ACT

BLOCK BROS.
"THE BEST SELLERS"
YOUR SUCCESS IS OUR SUCCESS

Your real estate career must be built on a solid foundation. We at Block's will help; by training you in sound, proven methods enabling you to reach your desired level of success in a rewarding sales career. Our Development Program includes "Professional Selling Skills" developed by the Xerox Corp. and "In House" Video TV. Education by the foremost instructors in the field. If you have a positive professional attitude and believe that success is not reserved for a chosen few.

Call "The Best Sellers"
Sidney-Colwood: 478-5561 Bob Kershaw
Blanshard: 386-3231 Bob Hahn
Shelbourne: 477-1841
Bernie Wilkinson or Bob Cullum

MARKETING OPPORTUNITY With large Financial Institution. We are seeking a responsible aggressive energetic man or women with initiative to enter our comprehensive courier development program. Previous experience in any of the follwoing fields would be an asset. Sales, banking, sales finance, consumer credit, life insurance or investment company. The position offers:
- Prestige earnings
- Rapid development and Promotion
- Profit sharing bonus
- Stock purchase program
- Group benefits
- No moving, no travel, no transfers, unless desired
- Lifetime security

Initial training will be conducted through our Victoria Branch Office with advanced developed programs at our head office.
If you have these qualifications and your present position does not offer enough income, challenge, or promotional opportunity, we will be pleased to discuss our step by step development program with you.
Write in confidence to: D.A. Jenson, Region Manager, Investors Syndicate Ltd, 1000 Douglas St, Victoria, B.C. V8W-2C3.

DUNSMUIR 388-7868

REAL ESTATE SALES PERSONS

ENJOY YOUR WORK with...
THE advantages of a NEW OFFICE
THE excitement of building a business
THE opportunity to contribute YOUR IDEAS
THE satisfaction of RECOGNITION
Excellent parking and accomodation
Full management support
Opportunity to Participate in small Company Projects.
Listings developed in house.
SUPERIOR COMMISSION SPLIT
All enquiries in confidence.
KEN PORTER Res: 656-5235.

ADVERTISING-SALES AGENT required by growing aggressive sign company to represent the company on Vancouver Island. Must be self starter and motivated, prepared to apply instruction with enthusiasm to achieve success and six figure income. Previous experience in sales a necessity; we will train you in our business. Would prefer person who could be based in Nanaimo area. Send brief resume to W.L. Gilroy, Wallace Sign Crafters, 717 East Hastings, Vancouver B.C. V6A1R4.

CENTENNIAL PACKERS LTD. requires an experienced food service and meat packing house sales person for the Nanaimo to Campbell River area. The successful applicant should be a proven producer, self starter and reliable in character. Salary will commensurate with experience, full benefits provided. All replies handled in strictest confidence. Please call Don Michiel at our new Victoria Sales and Distribution Plant, Tuesday June 19th between 8-11 am. 385-2524.

REALTORS
Thinking of a move? If so, think NATIONAL TRUST. Our convenient Douglas Street location has space for a few more dedicated realtors. Generous commissions, many extra benefits from our Canada wide organization. Investigate, then compare. For an interview call Stan James 382-8101 or res. 592-3740. Do yourself a favour and do it today.
National Trust Co. Ltd.

NEW LICENCESS
Castle Properties has an opening for 2 Realtors. We offer semi private offices. Central location excellent fringe benefits. Health plan, Top commission split up to 90/10 National Referral Service up to date listing tools for easy leads. For personal interview call FREDDY STARKE, 595-1175 or 386-6164.

NOMINEE
New downtown real estate office opening soon requires enthusiastic agent. Please submit resume, salary and over—ride to Victoria Press Box 415.

EXCITING CAREER
2 male or female sales persons with well known international company. No experience necessary, training supplied. Salary, plus commission and fringe benefits. For appointment call Ron Hildebrand, 388-6681.

MONEY
Looking to get ahead, full time work available in sales field. Have car, call Bob 388-7325.

25 TEACHERS

ADVERTISEMENTS IN THIS CLASSIFICATION MUST COMPLY WITH THE BRITISH COLUMBIA HUMAN RIGHTS ACT

APPLICATIONS ARE INVITED from qualified Business Education teachers for a position at Sir Alexander MacKenzie Secondary School (Grade 8-12) in the Bella Coola Valley.

Applications are also invited for the position of counsellor at Charleson Secondary School in Ocean Falls, B.C. The successful applicant will be expected to assume counselling duties, and to teach classes in Guidance and either English or Art.

Send curriculum vitae to:
MR. BURMAN HENRY, SUPERVISOR OF INSTRUCTION, SCHOOL DISTRICT NO. 49 (CENTRAL COAST), BOX 130, HAGENSBORG, B.C. V0T 1H0.
PHONE (604) 982-2414

GULF ISLANDS SCHOOL DISTRICT
Applications are invited for the following: Primary positions at Saltspring Elementary, Grade 1 (temporary) Ability to teach French an asset. Grade 2 (continuing). Ability to offer music and/or PE as a specialty desirable. Applications to be submitted to The Supervisor of Instructions, School District 64, P O Box 128, Ganges, B.C. V0S1E0. By Friday, June 22nd.

25 TEACHERS

ADVERTISEMENTS IN THIS CLASSIFICATION MUST COMPLY WITH THE BRITISH COLUMBIA HUMAN RIGHTS ACT

GREATER VICTORIA SCHOOL DISTRICT

GREATER VICTORIA SCHOOL DISTRICT NO. 61

Applications are invited from qualified persons for the following position, duties to commence September 1st, 1979:

SUPERVISOR OF INSTRUCTION (INTERMEDIATE)

QUALIFICATIONS:
—B.C. Professional Teaching Certificate
—Suitable elementary teaching experience
—A background of training in curriculum development and in-service education
—An ability to work harmoniously with teachers and administrators

RESPONSIBILITIES:
Under the direction of the Assistant Superintendent of Schools (Field and Curriculum) to:
—Visit classrooms, advise teachers on planning, methods and organizations, and give demonstration lessons
—Develop and provide professional development programs for intermediate teachers
—Co-ordinate curriculum development and curriculum implementation activities at the intermediate level
—Assist in previewing, appraising and selecting suitable teaching materials

SALARY:
—In accordance with the prevailing salary agreement for Supervisors of Instruction.

APPLICATIONS:
—To be submitted in writing to the Instruction-Administration Dept., P.O. Box 700, 3128 Foul Bay Road, Victoria, B.C., V8W 2R1 NOT LATER THAN FRIDAY, JUNE 22, 1979, QUOTING COMPETITION NO. 34-79. PLEASE INCLUDE A DETAILED CURRICULUM VITAE AND AT LEAST FOUR REFERENCES.

GREATER VICTORIA SCHOOL DISTRICT

GREATER VICTORIA SCHOOL DISTRICT NO. 61

SPEECH AND LANGUAGE SPECIALIST

Applications are invited from qualified persons for duties commencing September 1, 1979. The successful candidates will work on a District Assessment Team.

RESPONSIBILITIES:
—provide diagnostic and remedial services for students from kindergarten to grade 12, in all aspects of communication disorders
—consultation with educators and parents
—provide in-service to school personnel.

QUALIFICATIONS:
—Degree in speech Pathology from a recognized University
—Experience working with children preferred
—The successful applicant will be part of an Assessment Team, but must be able to work independently.

TERM OF EMPLOYMENT:
—This is a one year appointment 1979-80.

APPLICATIONS:
—Applications are to be submitted to the Instruction-Administration Dept., Greater Victoria School District No. 61, P.O. Box 700, Victoria, B.C., V8W 2R1, ON OR BEFORE JULY 9, 1979, QUOTING COMPETITION NO. 35-79.

SUPERVISOR of SPECIAL SERVICES (K-12)

School District No. 62 (SOOKE) requires a Supervisor of Special Services, effective September 1, 1979.

The Supervisor of Special Services will be responsible for the effective operation of a comprehensive and varied Special Education Programme. The Supervisor should have an appropriate educational background and demonstrated success as a teacher.

Candidates who are knowledgeable, vigorous and responsive should apply to the undersigned no later than July 1st, 1979. The usual curriculum vitae and appropriate references should accompany the application.

Candidates who are currently under contract to a school board should ascertain if they are eligible for a release from their contract.

W. B. Johnston,
District Superintendent of Schools,
School District No. 62 (Sooke),
2227 Sooke Road,
Victoria,
V9B 1W9

S.D. NO. 65
(COWICHAN)
Required for September 1, 1979

TEACHER INDIAN ALTERNATE PROGRAM

Applications are invited from qualified teachers who are eligible for or hold a valid B.C. teaching certificate and who have had experience teaching native children. The main objectives of this program are to prepare students for re-entry to the public schools and entrance to other education institutions; to upgrade skills; or to prepare students for employment. Closing date for applications June 22, 1979.
Send applications to:
District Superintendant of Schools
2557 Beverly St
Duncan B.C., V9L 2X3

SCHOOL DISTRICT 69 (QUALICUM)
A teacher is required for each of the following positions at the Parksville Middle School, duties to commence Sept. 1, 1979:

Competition 108: Home Economics, Grades 6-8, with some general subjects.

Competition 109: Science 8 with some general subjects.

Apply by letter with copies of supporting documents to the Director of Instruction, Box 790, Qualicum Beach, B.C., V0R 2T0, on or before June 22, 1979.

DAYCARE CENTER REquires assistant pre school teacher starting Sept. 1st, 11:30am.-5:30pm. Prospective applicants must be licensed by community care facilities board or be working towards their qualifications at Camosun College. Please send resume to Victoria Press Box 333.

PART TIME TEACHER WANTed to assist with the teaching of Mathematics in Grades 8 and 9. Honors Degree plus B.C. Teachers Certification is essential. Apply The Principal, Norfolk House School, 801 Bank, 598-2621.

25 TEACHERS

ADVERTISEMENTS IN THIS CLASSIFICATION MUST COMPLY WITH THE BRITISH COLUMBIA HUMAN RIGHTS ACT

SCHOOL DISTRICT #62 SOOKE School district #62 Sooke requires a teacher for trainable mentally retarded children. Applicants should have experience with older T.M.R. children, be interested in and able to plan a programme to develop pre-vocational skills. A resume of qualifications, training and experience should be forwarded to W.B. Johnston, District Superintendant of Schools, School District #62 Sooke, 2227 Sooke Road, Victoria B.C., V9B 1W9

SD 17 PRINCETON
SD 17 requires the following teachers for Sept. 1, 1979;
1. Primary teacher
2. Intermediate with music and or French.
3. Special education; learning disabled.
Send applications to: District Superintendent of Schools, Box 850, Princeton, V0X-1W0.

26 PART-TIME or TEMPORARY HELP

ADVERTISEMENTS IN THIS CLASSIFICATION MUST COMPLY WITH THE BRITISH COLUMBIA HUMAN RIGHTS ACT

HANDICAPPED WOMAN REquires female weekend relief as companion housekeeper. Must have valid drivers licence and be capable of some lifting. Live in 2 days. $200 month. Reply to Victoria Press Box 288

EXPERIENCED JANITORess/janitor for light duty office cleaning. Must be bondable and be willing to work downtown Victoria. Phone between 6 and 10pm at 385-5123.

PERMANENT PART TIME SAlesperson for ladies wear store, 2 days per week. Would prefer mature experienced applicant. Reply with full particulars to Victoria Press Box 381

COMMUNITY CARE FACILITY in Brentwood area requires weekend cook/housekeeper (Saturday 7-11am, Sunday 7am-3pm) 652-3093.

IF YOU WANT TO EARN A MILlion, don't answer this ad, but if you want $2000-$3000 per month, call Ted Atkinson, 383-8777, 652-4937.

NON-SMOKING LADY TO PREpare fresh juices and do light housework. 9:30-4:30, $20 a day plus lunch. Phone 658-5776.

EXPERIENCED SEAMSTRESS, 2-3 days a week. Apply Couveliers 1008-1010 Broad St.

PART-TIME BARBER
478-6823.

30 SITUATIONS WANTED

21 YEAR OLD MALE, HAVE 1ST year Camosun College bookkeeping accounting course seeking bookkeeping accounting experience in private sector or reputable firm. $5-$7 per hour part time or full time. Will be taking further upgrading courses but want practical experience now. Brian 384-0028 after 6.

MATURE RESPONSIBLE woman, early 40's, wanting a job in Travel Agency field. Will welcome training wages! Personally travelled a fair amount and have a number or years in sales and people - oriented employment. Victoria Press Box 380

YOUNG 59 WITH EXTENSIVE knowledge or lumber and hardware seeking position as travelling salesman or sales. References. Willing to relocate. Phone 382-6312.

APPRENTICE HEAVY DUTY mechanic needs full time job, 2 years experience in automotive, marine, industrial and agricultural. For further information 592-7010.

GOOD VALUE
I have had many years management experience plus navy time and now want an active job outdoors. Flexible and willing. 386-3137.

QUIET, DEPENDABLE NAtive Indian girl, 18, skilled in domestics in white home, would like work as mother's helper or companion to an older lady. 339-6043.

TRY THE OLD CANADIAN'S system from $6. Cleanups, cartage, handyman, long grass, lawn cutting, tree service, fences, whatever. 592-0129, 598-2636.

WORK WANTED: MECHANIC with heavy duty, T.Q. and some welding experience looking for work. Prefer small contractor. Phone 743-4072.

HARDWORKING UNIVERSITY students will do gardening, housework etc. for reasonable rates. Joanne 477-7457 Monday-Saturday 9 am.-12 noon.

JACK OF ALL TRADES
MASTER OF MANY
$5 PER HOUR
TRY ME
595-7703

YOUNG GIRL, 22, SEEKS OFfice job. Has had over a year's experience and skills of this nature. 383-5473.

SEMI-RETIRED SHIPWRIGHT, seaman, oil, bargeman, exp. in sail, marine sales, security part-time OK, 112-874-7070 evenings.

STUDENTS REQUIRE GARdening jobs; lawn maintenance or cleanups; tough jobs OK. 598-3958 between 3-7 pm.

HAVE UTILITY TRAILER, will clean yards, composts, haul refuse, do painting. Reasonable and reliable. 479-3250.

THIRD YEAR ELECTRICAL engineering student, 23, looking for summer job, full or part time. Available now. Phone 477-1541.

LADY DESIRES HOUSEcleaning, experienced, dependable, trustworthy. Phone 652-3037 after 5.

FOR HIRE, HANDYMAN AND ¾ ton truck for cleanups, hauling, and odd jobs. Call Frank at 479-1458 or 479-9297.

ELECTRICIAN WOULD LIKE electrical work, 11 years experience, free estimates, 595-7962 after 6 pm.

FALLING CONTRACTS WANTed. Up to six men. Work guaranteed. 743-5885.

EXCELLENT DAYCARE. Glanford area. Fenced yard. $8. per day 479-6757.

MAN, 34, EXCELLENT HELP. Painting, gutters, moving, gardening. Andy 592-7381.

DUTCH GARDENER. GARdening and landscaping. Free estimates. 388-6529, 479-2968.

MAN OF 30, INTERESTED IN farm or general work, please call weekdays, 384-4958.

MAN WILL DO SMALL JOBS, painting. 385-7965 ask for Derrick.

DESPERATE: WANTED AUTO Mechanics Apprenticeship. Reply Victoria Press Box 182.

MATURE, CONSCIENTIOUS bookkeeper requires office work. Excellent references. 386-0755

HOUSE SITTING AVAILABLE, Victoria. References. Non smoker, non drinker. 386-9655.

RECENTING GRADUATED clerk typist seeks full time position. 598-6463.

RENT—A—KID
Help with odd jobs. 387-5506

TALL GRASS CUT, VACANT lots, backyards. 477-1746.

33 BANDS, MUSICIANS AND ORCHESTRAS

THE CAKE BAND
Specializing in weddings. Everything from old favourites to rock and disco. Tastefully done at an appropriate volume. Fraser, 382-5962 or Frank 385-4778

RICOCHET
The best in rock, country, top 40, and disco too. Fraser, 382-5962 or Frank, 385-4778

33 BANDS, MUSICIANS AND ORCHESTRAS

BASSIST, VOCALIST WANTED for established very high quality rock, funk band. Lots of work. Band has Altman lighting, Roadies and excellent PA. Prefer person in their 20's. 598-1082.

HAVE YOU NOT HEARD
BJ ROBERTS & VI COUNTRY
Don't be dissapointed. Book now. Phone 388-6275 pager 397.

$99 DEMO TAPE OFFER. PROfessional 8-track studios. Legacy Productions, 479-6854.

34 PRE-RECORDED MUSIC

CJR
Canned Music
Reasonable 382-3811, 598-4717

CANDU MUSIC
ENTERTAINMENT SERVICES
384-5521.

MUSIQUE MACHINE, GREAT entertainment for every occasion, low rates, good quality. 382-8830 or 479-3595.

MUSIC MAN PORTABLE Disco. Give us a call. 479-8043.

C-PAN
477-6200

36 BUSINESS SERVICES AND DIRECTORY

Accounting

ACCOUNTING, BOOKKEEPing for any small business or corporation. Financial statements, payroll or year round work. Reasonable Rates. 382-6018.

PROFESSIONAL SERVICES TO small business and corporations. Financial statements. Tax returns. Reasonable rates. D.N. Lane 382-9920 morns.

FOR EFFICIENT YEAR round bookkeeping, contact Barbara Watts Bookkeeping Services, 382-3633, 598-2946.

COLWOOD/LANGFORD AREA Complete accounting/bookkeeping for any business, small or large. Efficient, accurate. 478-7597.

DIANE'S BOOKKEEPING SERvice. 388-5990 after 6 pm

Alterations

SEWING AND ALTERATIONS done at home reasonably. 388-4175.

Appliance Repairs

ABC ELECTRIC AND VICTORIA SHAVER CENTRE
382-7221
TELE-TECH APPLIANCES
385-6783
831 YATES ST.

Appraisals

P. G. JACKSON LTD.
Real Estate Appraisals
(450) 1070 Douglas 388-9102

Babysitting

REGISTERED FAMILY DAYcare opening for subsidized moms, starting July 9th. One opening for child, 2½ to 4 years. Reliable, caring and much more. Quiet street. Close to Gorge/Tillicum and Tillicum/Burnside. 384-8452, anytime.

LOVING CARING MOTHER OF one child (2), would love to babysit days for mothers working. Good with children, fenced yard, lots of room to play. My home. Langford. 474-2950. $12 day.

EXPERIENCED WOMAN WILL babysit baby weekdays, my home. Richmond School, Jubilee Hospital area. Excellent references, 592-3324.

FORMER PRE SCHOOL teacher will babysit my home, Mon-Fri, 8-5, Quadra-Tattersall area. 2 years and up. 385-5263.

WILL BABYSIT IN MY HOME, part-time and full time, near Oak Bay Rec center. 592-7137.

LOVING CHILD CARE, FERNwood area, Mon.-Fri. 8-6pm. Large yard, vegetarian. 388-6325.

WILL DO BABYSITTING IN MY apartment, steady, during day. 595-1278.

WILL BABYSIT AT OWN HOME, daytime. 388-4179

Brick Layers

The Blue Army
385-7755

DEVINE CONST.
E.Z. fireplace complete. 658-8879.

RETIRED BRICKLAYER, BY hour or contract, very reasonable. 385-6340.

Cabinet Making

CUSTOM CABINETS
Kitchens, bathrooms, etc. Quality work, free estimates, Steve, 478-1106.

Carpenters

GET THE BEST
You'll save precious little with second best and it could cost more. Call Mssrs. Carr and Spencer for your needs. 658-5505 or 652-1485.

JOURNEYMAN EXPERIenced in finish, framing, concrete, additions, renovations, repairs and sundecks. Free advice call Al 478-4750.

OAK BAY
Established community carpenter. Renovations, finishing, cabinets, sundecks. $9 an hour or contract. Call Terry, 595-6046

RENOVATIONS, ADDITIONS, sundecks built and repaired. All general carpentry. Guaranteed workmanship. 384-4074. Free estimates.

COMPLETE RENOVATIONS, sundecks, custom cabinets. For prompt professional service at $10 an hour or contract, call Philip Stockwood, 385-5554, 383-6841.

ISLAND FRAMING
Residential and commercial framing, custom homes. 652-3572

DEVINE CONST.
Renovations 658-8879

JOURNEYMAN WILL DO CABInets, finishing, renovating or whatever. Hourly or contract. 656-2344.

FENCES, DECKS, STAIRS, tables, cabinets, chairs. Free estimates, reasonable rates, call 386-9016.

REMODELING SPECIALISTS repairs, alterations and additions, basement rooms, fences. Custom homes. 477-7382.

PERMA CONST. LTD.
FREE ESTIMATES, 384-2323

COMPLETE HOUSES, SUNdeck, carport, stairs, cement work, all carpentry. 478-1481.

CARPENTRY-RENOVATIONS, quality at a reasonable rate. $7.50-hour. 656-1394

CARPORTS, SUNDECKS, stairs, small framing jobs. Free estimates. 478-2393.

EXPERIENCED FRAMING crew available now. After 4 pm, 652-3602

DA-MAR CONTRACTING, GENeral carpentry. 652-9943.

SMALL JOBS A SPECIALTY.
Call 598-2920

RELIABLE CARPENTER FOR your building needs. 652-1806.

Carpet Cleaning

The Blue Army
385-7755

36 BUSINESS SERVICES AND DIRECTORY

Carpet Cleaning

RON'S CARPET CLEANING
9c a square foot. 384-6110.

PHILS, CARPET AND CHESterfield steam cleaning. 474-1808.

Carpets and Linoleum

EDGAR and MINER
650 HILLSIDE 388-6208
Carpets and Custom Draperies
"A PROFESSIONAL APPROACH WITH GUARANTEED SERVICE"

BEAVER HOME CENTRE
1581 Hillside 595-1225
VICTORIA'S OZITE ARTIFICIAL TURF CENTRE
You install!
We Install!

HOURIGANS
CARPETS AND LINOS LTD.
FLOOR COVERING SPECIALISTS
715 PANDORA AVE. 386-2401

GUARANTEED INSTALLATion, carpets, lino, seamless floors (Torginol) sundeck coatings, commercial or residential, 652-2139.

CARPETS AND LINO INstalled, reasonable rates, free estimates. Phone 384-1656.

Cement

READY-MIXED CONCRETE when you want it - we deliver on weekends. Smaller jobs a specialty. Personalized, friendly service. Phone 478-3522 (24 hrs) or 388-5464 pager 611; Small Load Cement Products Ltd, 2650 Nobhill Rd.

G AND R CONCRETE FINISHers, all type of concrete work. No job too small. 383-8985 after 4. 388-9820.

ALL TYPES OF CONCRETE finishing, sidewalks, driveways etc. All kinds of jobs, big or small. Call Joe after 5, 383-8410.

DEVINE CONST.
Driveways, Walls, etc. 658-8879.

SIDEWALKS, DRIVEWAYS, retaining walls, reliable. Phone 652-1614 after 5 pm

Cleanup Service

4 BROTHERS
ALL AREA—479-6112
FREE ESTIMATES ANYTIME
NO CHARGE AND UP
Yard, Basement, Garage, Etc.
Hauling and Bobcat Service.

TWO MEN WITH TRUCK, DO any odd job, clean garbage, yard, basement, paint, etc. Very reasonable. 479-8531.

OAK BAY CLEANUP SERVICE Yards, basements, garages. Reasonable rates. 598-2327, 592-2932

REASONABLE CLEANUP. Yards, basements, etc. also hauling, free estimates. 479-5823, 656-5671.

HAULING AND CLEANUPS. Basement, yard, compost. Free estimates. Eugene's, 383-3528.

CLEANUPS, BASEMENTS, attics, yards, composts, and junk hauling. 658-5406.

CLEANUP MAN AND EMPTY truck looking for work, reasonable. 385-7965.

MAURECIO'S ALL CLEANUPS, yards, basements, moving. Low prices. Call 384-8591.

CLEAN-UP YARDS, COMPOSTS and basements, prompt service, reasonable rates, 383-1866.

COMPLETE YARD CLEANING, basement, trees, fencing, painting etc. Call 382-4094.

SMALL MAINTENANCE AND clean-up jobs done. Phone: 595-5686 anytime.

2 MEN WITH TRUCK WILL DO odd jobs. 383-7865.

REASONABLE HAULING AND cleanup, 656-4996.

WILL PICKUP ANYTHING BIG or small call Paul, 478-6832.

Contractors

WHEATON CONSTRUCTION LTD.
General Contractors
Building Consultants
385-5702

FARMER CONSTRUCTION
Design — Renovations
388-5121

VICTORIA STORE FINISHING Renovations, alterations or general Contracting. Quality workmanship guaranteed. 479-2920 after 6 pm

T.&C. BUILDERS LTD.
Framing
385-5293 385-8587

ISLAND FRAMING
Residential and commercial framing, custom homes. 652-3572

ELK—SIDE BUILDERS LTD. Commercial and Apartment Contract Framing and Siding. Experienced crew. 478-7042

JONES BROTHERS
Custom homes, frame specialists, good prices, 656-2164, 656-3460.

MOORE & MOORE CONSTRUCtion. Contracting, framing, finishing. Experienced quality builders. Renovations. Custom homes our speciality. 386-8584 evenings.

ADDITIONS/RENOVATIONS, one man - all trades. R. Kirkpatrick, General Codntractor, 478-1560.

DEVINE CONST.
HOME EXTENSIONS 658-8879.

SITE CONSTRUCTION. Complete house building, renovations, sundecks, etc. 384-0764, 388-5464 pager 641.

Draperies

HOURIGAN'S
Floor Covering Specialists
CUSTOM DRAPERIES
—Bedspreads—
PROMPT IN-HOME SERVICE
715 PANDORA AVE. 386-2401

Dressmaking

DRESSMAKING-TAILORING
Alterations
Brenda 478-9953 evenings

GENERAL SEWING, CHILdrens, mens. Wedding dresses a specialty. Phone 592-9319.

Dress Rentals

UPDATE YOUR SLACKS, HAVE them tapered, reasonable. 382-6387.

Drywall

RELIABLE DRYWALL, SPEcializing in all aspects of drywall. Spraytex and custom finishing. No job too small. 383-5129, 479-6096.

36 BUSINESS SERVICES AND DIRECTORY

Drywall

"SPRAYMAN"
Specializing in all types of texture ceilings and wall, satisfaction guaranteed. 652-3601.

FOR DRYWALL PLUS ALL types of hand textures. 478-4628

FOR SUPERB JOB AT REAsonable rates. 652-5752

Electrical Contractors

R G HELLER ELECTRIC
New or rewiring. Residential, small commercial and industrial. Reasonable rates by hour or contract. 478-4032 if no answer 385-5335.

OLDER HOMES REWIRED — NO down payment. We finance at bank rates with approved credit. EDDY'S ELECTRIC—385-7666

DO YOU HAVE SMALL ELECtrical wiring jobs? No one is interested? Please call evenings, 652-5809.

LICENSED ELECTRICIAN will do new wiring, rewiring, stove repairs, 479-9765.

LANGFORD-SOOKE AREA. Need an electrician? Call Keith evenings, 642-5173

WIRING JOBS, SERVICE calls at prices you can afford. 656-5294

ELECTRICIAN, FREE ESTImates. Call Bernie 386-1094.

Excavating

MANSELL BOBCAT SERVICE. Weekend specialists. Call 478-9458, 478-2570, for leveling, backfilling, septic fields, post holes, sand, gravel or topsoil supplied, spread, leveled. Basements dug, landscaping and rockwork.

RUBBER TIRE BACKHOE OR 450 Cat with Backhoe available for excavation, ditching and clearing. Low rates. Call anytime. Jim Rose, 384-8075, Pager 946.

ROBERTSON'S EXCAVATING Track machine with backhoe. Roads, basements, backfilling. 595-8530.

4 BROTHERS
ALL AREAS — 479-6112
FREE ESTIMATES ANYTIME
Leveling, backfilling, Bobcat service, backhoe, trucks, tractors, rototilling. Topsoil, gravel, etc.

NAYLOR EXCAVATING
Small job specialists
478-0760

Fencing

ISLAND CHAIN LINK
Fencing in wire or wood
Small jobs a specialty
477-0332.

EUROPEAN CRAFTSMAN, ALL types of fencing and repairs. Guaranteed work. Gordon Head, 721-3759.

FENCE BUILDING, REASONable rates, guaranteed workmanship, wood or chain link. 384-0764, 388-5464 pager 641.

CUSTOM SPLIT CEDAR FENCing material, posts, rails, pickets. 642-5972.

Flooring and Sanding

M & M FLOOR
COMPLETE FLOOR CENTRE
Hardwood, Carpets and Linos
532 William St., 384-0343
Nights: Al, 386-3078
Mike, 652-4308

Furniture Refinishing

WAINSCOATING, WOOD TRIM, furniture, stripped, reasonable rates. Call 384-8532.

FURNITURE REFINISHING And repairing. Quality work, free pickup and delivery, 382-3266.

Gardening

4 BROTHERS
479-6112 ALL AREAS
FREE ESTIMATES ANYTIME
ROTOTILLING, hand tillers to tractors, 24" wide to 5'.
GENERAL yard cleanups, grass cutting, edging, trimming, beds, etc. regular maintenance.
NEW LAWN preparations, older lawns repaired, landscaping.
BOBCAT SERVICE, LEVELING, SPREADING, DIGGING UNDERBRUSH ETC.
HAULING topsoil, stone, gravel, bark mulch, etc. Small or large quantity.
TRACTOR service, grass, brush.
HARD WORKING manual labourers for odd jobs. 479-6112
RESIDENTIAL, COMMERCIAL

W&D SPECIALTY LAWN AND gardening, a complete maintenance service for your home or business, cleanup service, all equipment supplied, reasonable rates, free estimates. Call 385-4121 for appointment. Special rates for O.A.P.

QUALITY LANDSCAPING LTD. Pruning, gardening, maintenance and cleanup. New lawn preparation, power raking. Monthly rates, 30 years experience. Reasonable prices, free estimates. 478-1684, 478-4216.

RELIABLE GARDENER, pruning and trimming, evergreens, shrubs and hedges. Weeding and garden cleanup, chainsaw work; full maintenance. 478-6781

SPRAY NOW!
For leather jackets, lawn moths, dandelions, broad leaf weeds, aphids, loopers, caterpillars, all garden pests. Complete lawn and free service. Green Thumb. 595-0104

EARTH-WORTHY GARDEN and lawn service. Yard maintenance, planting, pruning, free estimates, competitive rates. Call 656-4158 before noon or after 6 Mon-Fri.

HARVEYS GARDEN SERVICE Experienced Chinese Gardener. Pruning, spraying, rotovating, new lawn, power raking, aerating. Garden design, redesign. 384-8621, 479-7078

WOMEN GARDENERS. SPEcialties, restoration, heritage gardens, design, maintenance. Reasonable rates. 598-1024 or 658-8758

UNIVERSITY STUDENT, knowledgeable and experienced in all aspects of gardening. Rockland Oak Bay area, $4 per hour. 598-3573.

CLEANUP
Clean up, pruning, etc. Gardening year round by contract, G. Barta, 474-2680, 474-2049.

CREATIVE LANDSCAPING
Dutch horticultural background. 477-7882 or 479-8506.

GARDENING, LANDSCAPING. Free estimates. 388-6529, 479-2968.

TREES PRUNED, LIMBED, ornamentals, hedges trimmed, large or small. 383-8363.

JENNINGS GARDENING COMplete garden service, commercial and residential. 477-9869

GARDENER/LANDSCAPER, 12 years experience, reasonable. 592-6463.

SUMMER PRUNING, MOWING and maintenance. Small landscaping jobs. Contracts only. 479-4067 after 6 pm.

Glass and Glazing

THERMO - STORMS
Wood to aluminium. Change with Ever-Brite. 658-8817, 384-1423.

Gutter Cleaning and Repairs

G.R. STEWART HOME IMprovements Ltd. 5" continuous gutter. Wooden gutters refurbished. 479-7086.

5" CONTINUOUS GUTTERS, special contractor rates. IRWIN INDUSTRIES, 382-5154. Free est.

36 BUSINESS SERVICES AND DIRECTORY

Handymen

FREE ESTIMATES GIVEN ON all types of renovations. Electrical, plumbing, sundecks, basement conversions, painting and fencing. No job too small. 385-3764.

SMALL HOUSE REPAIRS. Stone, Brick, Concrete, etc. Gardening, Planting, Pruning — Reliable English workman. Reasonable, 382-1382.

Hauling

FAST RELIABLE HAULING and cleanups, trees removed. Call for free estimates, 721-3355 or 477-5408 anytime, Victoria.

4 BROTHERS
Pickups, dump trucks, topsoil, sand, gravel, stone, fill, bark, mulch, etc. Bobcat service. Cleanups, Estimates. All areas. 479-6112.

¾-3 TON DUMP. CLEANUPS, Commercial and Residential. Anytime 385-7965.

SMALL HAULING JOBS. $18 per hour. Sand, gravel, topsoil, garbage, etc. Eugene 383-3528.

DON'S HAULING, CLEAN junk, garbage and basements, after 4pm. 478-7663.

QUICK SERVICE, HAULING, junk, cleanup, etc. Call Fong, 479-7078, 384-8621.

ESPOSITO'S TRUCKING. FAST reliable hauling and cleanups. Call after 5 pm. 386-2673.

NO JOB TOO SMALL, LIGHT hauling, all types of cleanups. Paul 477-4537

Home Improvements

SOMERSBY
Manufacturers of custom millwork wood windows, frames and doors. Finished lumber and mouldings, sanding and resawing. Summer Hours: Weekdays 7:30-5:00, Saturdays 9-12.
Cr. Hillside and Bridge 388-6645

FOR COMPLETE BUILDING and Repair Service, Framing, fences, home repair, concrete forms, sundecks, etc. Reasonable rates, 595-5373.

The Blue Army
385-7755

NO JOB TOO BIG OR TOO small. For free estimates, give us a call. 382-5412.

UNLIMITED SKILLS
384-7071
REFERRAL SERVICE

Janitor Service

YOU MOVE, WE'LL CLEAN. Commercial, residential, reasonable. Insured. Bonded. 386-7490.

Landscaping

4 BROTHERS
FREE ESTIMATES ANYTIME
Landscaping, new lawn preparation, rototilling, leveling, hauling, topsoil. Stone, mulch, etc. Trees. Shrubs. Bobcat Service 479-6112.

New Lawn Specialty
Beautiful Gardens
Plus all phases of landscape design. 14 years experience. Tractor service. Free estimates. Call 595-2500.

Barker Landscaping
Lawn specialists, natural stone work, slate, general layout and design. Ideas, sketchings, complete garden maintenance. Free estimates. 595-8323.

SAANICH LANDSCAPING
Complete landscaping, lawns, stone walls, fireplaces, patios, driveways, sidewalks. Free estimates. Lowest price. Call day or night, 479-6490.

HARVEYS LANDSCAPING
Experienced Chinese Landscaper. New lawns specialty, designing, redesigning, Commercial, residential. 384-8621, 479-7078

CREATIVE LANDSCAPING
Designing and redesigning. Artistic layouts. Free estimates. Dutch Horticultural background. 477-7882 or 479-8506.

NEW LAWNS, PATIOS, fences, chainsaw work, all phases of gardening, full maintenance, commercial and residential. 478-6781

SCOTIA LANDSCAPING
Rock retaining walls and workmanship. Free estimates, 10 year experience. Jose Tavares. 385-4874

QUALITY LANDSCAPING LTD. 30 years experience, all phases, low prices, free estimates. 478-1684, 478-4216.

PORTUGESE LANDSCAPING. Stone work, rock walls, fireplaces and landscaping. Free estimates. Reasonable prices. 595-5439

Lawnmower Service

LES'S SMALL ENGINE CLINIC
2-4 cycle, tune-up, sharpening, complete overhaul, very reasonable. Pickup and delivery. Fully guaranteed.
388-6408

REPAIRS TO ALL LAWNmowers, key-cutting and sharpening service. Phone Midget Industries Ltd, 381-5414.

Masonry

M.C. MASONARY, BIG OR small, brick or block, fireplaces, faces, vancer and repair. 598-1618.

TONY'S MASONRY SPECIAlized in rockwork, facing, fireplaces, retaining walls. Reasonable rates. 385-8235.

25 YEARS' EXPERIENCE, ALL types brickwork, phone Doug anytime, 479-5975.

QUALITY BRICK AND STONE work. Specializing in facings, retaining walls and patios. Jobs guaranteed. For free estimates call 386-6639 or 652-4353.

TOP QUALITY WORK FROM experienced masoner. Call 388-6895.

Miscellaneous Service

DUPLICATING: TYPED NEWSletters, meeting notices, circulars, tickets. Electronic stencils cut. 477-2452.

SAWYER SHARPEN SCISSORS
840 Fort St. 388-6228

RECONDITIONED BURGLAR alarms installed on your premises from $325. 388-9211.

FAST ECONOMICAL PRINTing. 383-0423.

Moving

DRUM CARTAGE
The moving specialists. Pianos, antiques, heavyweights. Storage facilities, packing and crating. Reasonable rates, free estimates. Call 383-9861 and save $$$

ECONO 22' VAN AND PROPER equipment to reliable, careful, courteous professional men, $20 per hour. We need your work. Best price 388-9155

NEED A TRUCK? NO MOVE too small. Very low rates. Insured. Phone M&M Cartage, after 4 pm, 656-3651, 386-3652.

FRANKS MOVING & STORAGE Moving and pickup and delivery service. Also packing and crating available. Small truck $16 an hour, large truck $20 an hour. 382-5275, evening calls 382-2730.

MOVES AND DELIVERIES. EXperienced, efficient, insured. Eugene's, 383-3528.

36 BUSINESS SERVICES AND DIRECTORY

Moving

WOODY'S MOVING, HAULING, pickup and delivery. $9.50 hourly for man and truck. 595-5650

NO MOVE TOO SMALL. CALL for free estimates, 721-3355 or 477-5408 anytime, Victoria.

LIGHT DELIVERY SERVICE, $8 a call. 592-7068.

Painters and Decorators

CLARK AND PATTISON PAINTING CONTRACTORS LTD.
Specializing in sand blasting, spray painting, wall coverings and special coatings.
"We Cover The Island"
Victoria 384-8831 384-0443
Nanaimo 754-9321
Courtenay 336-2296

WESTERN TEX-COATING LTD
All types of painting and repairs
Excellent rates
All work guaranteed
Victoria 595-1233

W.E. FERRIDAY PAINTING, interior and exterior by experienced tradesman. No job too small, reasonable rates. 384-1513 days, 477-2843 evenings.

IF QUALITY AS WELL AS price is important. Call Specialty Painting at 595-4424 for a painting estimate. Fully QUALIFIED with solid REFERENCES!!!

TARTAN PAINTING AND DEcorating, Old Country tradesman, special rates for Old Age Pensioners. Free estimates. 386-7182.

GARRETT
PAINTING/PAPERHANGING
Immediate & Friendly Service
Quality at reasonable rates
Free estimates 478-0992.

EXPERIENCED ENGLISH painters. Quality painting and decorating. Interior, exterior. Reasonable rates. Phone Mike or Joe 598-1763, 382-8123.

PAINTING AND DECORATING, reasonable rates, satisfaction guaranteed. Terms. 595-4905, 479-2473.

OLD AGE PENSIONERS PREferred. Residential house painting. Yellow pages or Garth Glover Painting, 385-6422.

B.M.B. PAINTING LTD
Residential and Commercial, Interior and Exterior. Reasonable rates. 642-4522 after 4.

EAVES, TRIM NEED PAINTing? Careful workmanship. Reasonable. Sam Burrowes, 385-2820, Harold Simpson, 386-7097.

SILVER BARRON DECORATing, exterior specialists, reasonable prices, guaranteed work. 598-4994.

ANY ROOM $35. ALSO EXTERIor painting, spraying. 25 years experience. Work guaranteed. 385-3398, 384-4482

BLUNDELL PAINTING, INterior/exterior, paper hanging, textured ceilings. Free estimates, 479-8090.

INTERIOR AND EXTERIOR painting. D-mossing roofs, cleaning gutters, reasonable rates. 478-9707

SEMI RETIRED, INTERIOR and exterior painting, minor repairs, reasonable rates, free estimates. 386-2392.

WALLCOVERING EXPERT, all aspects, guaranteed. Normal prices. Call me, I work for the best people. Bill Carr, 658-5505.

EXP. ENGLISH PAINTER
Int. and Ext. 30 yrs. exp.
Paperhanging, Minor Repairs
Free Estimates 478-1810.

INTERIOR/EXTERIOR PAINTing and repairs. Reasonable rates. Free estimate. 382-9135.

MATURE STUDENTS
Experienced Painters
Free est. 385-4116 (evenings)

EXPERIENCED INTERIOR and exterior. Free estimates, 652-2176.

15 YEARS PAINTING AND renovations. For free estimate. 478-4859.

JOURNEYMAN PAINTER, HAS own tools, will work by hour or contract. 478-3167.

EXTERIOR AND INTERIOR painting, prompt and efficient, phone Joseph Highton 477-2839.

SEMI-RETIRED. QUALITY work. Albert Roberts, 388-5651.

GET THE BEST FOR YOUR PAINTING DOLLAR
Interior & exterior & paper. 20 years experience. For estimate phone 385-2855.

FOR QUALITY WORK INterior and exterior. Call 478-1254.

Paving

DRIVEWAYS, PARKING LOTS, tennis courts, subdivisions and patching. Free estimates. No obligation.
O.K. Paving Co. Ltd.
2840 Nanaimo St. 386-3414

Plasterers

FRIEDRICH PLASTERING and stucco. Patching specialists, older homes stuccoed. 656-2064.

COLEMAN PLASTERING
Quality lath and stucco. 478-9976.

STUCCOING, PLASTERING and drywall. Jimmy's Plastering, 478-1118. Evening calls welcome.

PLASTERING, STUCCO, REpairs, reasonable, 479-4779.

Plumbing and Heating

NEED A QUALIFIED, REPUtable, honest tradesman plumber? G. Cooper Plumbing and Heating. New, renovate, service, gas. 382-8644 24 hours.

JOURNEYMAN PLUMBER, experienced repairs, renovations, and new installations. Anytime 479-6817.

JIM MCGREGOR REPAIRS and alterations, apartment maintenance, OAP discounts. Guaranteed. 385-9239, 384-5320.

DAVID'S PLUMBING
Hot water tanks, plumbing repairs, drain cleaning. 386-8881

REASONABLE RATE PLUMBer, 24 hour service. Free estimates, 477-5742.

D & S PLUMBING SERVICE, alterations and repairs. Reasonable. 478-0965.

REPAIRS AND RENOVATIONS, 20 years experience, low rates, 24 hour service. 652-5813.

PLUMBER, FREE ESTIMATES
479-1212

Refrigeration and Air Conditioning

BURNETT REFRIGERATION. Fridges and freezers serviced in your home, 382-4134 (24 hrs)

Roofing and Siding

T-LOK SOLID VINYL SIDING, 40-year Canadian guarantee, Good Housekeeping Seal, 5-year workmanship guarantee. 386-1934.

IRWIN INDUSTRIES. Solid vinyl siding, soffit 5" continuous gutters. Free estimates. 382-5154

PARKER JOHNSTON LTD.
1855 BLANSHARD, 382-9181
"Roofing Victoria Since 1935"

TAR AND GRAVEL AND ALL other types of roofing and repairs. 382-5412.

QUALITY ROOFING AND REpairs at reasonable prices. 721-3355 or 477-5408.

Sandblasting

PENINSULA SANDBLASTING and Coatings Ltd. heavy equipment, machinery, boats and boat trailers. Yard work or portable unit. 652-5732 (385-3542, 24 hours)

CHRIS'S SPRAY SERVICE, SANDBLASTING of boat trailers, metal and stucco. 478-7891

36 BUSINESS SERVICES AND DIRECTORY

Sundecks

duradek™
Vinyl sundeck floor covering for new and old decks. Free estimates. 478-0641.

I DESIGN AND BUILD THE finest decks. Call Philip 385-5554, 383-6841.

Tailors

LEATHERWEAR ALTERAtions, repairs, remodelling, cleaning and dyeing. Elley's Leather Fashions. 738 Johnson, 383-7834

OAK BAY TAILORS
Tailoring, alterations, ladies and mens quality leather alterations.
1826 Oak Bay Ave. 598-4131

BRITISH CUSTOM TAILORS
1311 BLANSHARD 383-2632

Storm Windows

LOWEST PRICE QUALITY windows. Thermoglass, triple track. Call Enerheat 382-1224.

Tree Service

SPRAY NOW!
For leather jackets, lawn moths, dandelions, broad leaf weeds, aphids, loopers, caterpillars, all garden pests. Complete lawn and tree service. Green Thumb. 595-0104

SKIP'S TREE SERVICE
Fully insured
Professional work
479-5342

CUSTOM FALLING & TOPping. "Tree Specialists." Fully insured. 385-7013 anytime.

BIG WIND TREE SERVICE
low rates 388-6115

ISLAND TREE SERVICE. LOW rates, fully insured, dependable. 386-3047, anytime.

Upholstery

ACE UPHOLSTERY
477-0455
Quality workmanship. European craftsman. Free estimates.

COMPLETE SERVICE AT REAsonable rates, we upholster any type of furniture, boat, cushions etc. as well as wood refinishing. 652-4387 anytime.

Window Cleaners

WINDOW CLEANING DONE professionally. Reasonable rates 477-7038.

JACK'S WINDOW CLEANING, residential and commercial, free estimates. Call 383-3481.

WINDOWS WASHED, AVERage house $12. 478-9461.

38 TRAVEL

GOING TO MAUI?
Papakea at Kaanapali Beach is a deluxe condominium, well situated on Maui's best beach. One bedroom units include full kitchen, washer and dryer. All units are ground floor and face the pool and ocean. Special rates of $30 US per day until September 30, then $45 US till December 15, and $70 US through till Easter 1980. For more information call 382-6160 days, or 382-7642 after 5 pm

MAUI—BEACH FRONT
DELUXE 2 BEDROOM, FULLY FURNISHED CONDOMINIUMS. PLENTY OF RECREATION AND MILES OF SANDY BEACH. OFF SEASON RATES NOW AVAILABLE. BOOK EARLY. 383-4124.

VACATION IN CALIFORNIA
Professor (Canadian) and wife exchange beautiful comfortable home with swimming pool, suitable for couple for Victoria house or apartment. Sept 4-Oct 4. Bell, 751 De Soto, Palo Alto, California 94303

MAUI, KIHU — 1 BEDROOM luxurious condo, 43'x36' deck, view, beach, pool. Reduced summer rates, some winter booking available. Vancouver 988-8779. Long distance refunded with confirmed booking.

MAUI
Deluxe 2 bedroom fully furnished cTondominium located on a safe sandy beach.
OK Trucking Co Ltd, 386-3414

HAWAII
Off season rates, deluxe 2 BR condo. Best beach on Maui. 477-3039

HAWAII — $449
includes flights on Wardair, 14 nights, transfers, etc.
Western Canada Travel Service
729 Johnson 382-6160

WANTED TO PURCHASE OR rent Waikiki condo for December. 598-8516.

39 PERSONALS

PROFESSIONAL GENTLEman, widower, mid sixties, wishes to meet a lady 45-55 to meet his own young and active outlook on life. The lady in question should be prepared to live in a thriving community in north western British Columbia amid wonderful scenery. She should wish to meet someone who although not wealthy has much to offer in the way of a lovely home and garden, an excellent reputation, an interesting and thriving profession and who has no thought of retirement. This lady should be prepared to accept some rather old fashioned ideas such as honesty, integrity, sincerity, trust and honour which words are somewhat redundant in this day and age. She must above all enjoy a home, garden, books, music, good conversation and real companionship in preference to a social life. She might or might not smoke but would have no objection to a pipe smoker. She should be a very light drinker. Perhaps this lady is a member of the Anglican Church but denomination is not important provided she is neither an atheist nor agnostic. A certain amount of travel would be enjoyed particularly a trip to England once a year. The person who answers might be single, widowed or divorced. If she has had a particularly unhappy life and is presently in desperate circumstances then I would enjoy meeting her as I am a sympathetic person and would take great pleasure in being given the opportunity to make amends for the past. Therefore, please do not let your present circumstances prohibit you from answering this advertisement. I am sorry, but I am not prepared to accept young children. The advertiser is a very sincere and lonely person which might be deduced from this advertisement and the lady who replies should be in similar circumstances and not reply from idle curiosity. I shall reply only to those letters which appear to be written in absolute sincerity. A photograph would be appreciated but is by no means necessary and in any event will be returned. Object matrimony. Victora Press Box 347.

SINGLE CHRISTIAN MALE, late 30s, tall and slim, sense of humor and sensitive, not into bar scene, looking for a lasting relationship with slim or petite female, age 28 to 40. Photo if possible please reply Victoria Press Box 366.

DUTIFULL COMPLYING PROfessional, 29, would like to meet mature strong willed woman 40-65 for sessions of active discussion and interaction. Complete discretion. Phone number and details. Photo appreciated. Victoria Press Box 400.

SINGLE PROFESSIONAL MAN, 34, attractive, intelligent and sincere, would like to meet refined attractive lady, mid twenties to mid thirties for warm and lasting relationship. Please reply with phone number to Victoria Press Box 421.

39 PERSONALS

CITY WATCHDOG RICHARDS. Report #113. Congratulations to Alderman McKenzie on his favouring the possibility of some area within the City Limits that RV vehicles could stay for a maximum of 24 hours. Your City's Watchdog agrees that many times visitors arriving in the City of Victoria, for example, late at night off the MV Coho with RV vehicles should have some area to stay just for the night. If chasing purse snatchers by hockey great, Maurice Richard with a bicycle in Montreal was successful recently, Victoria City Police should try patrolling the downtown area with 10-speed bicycles. This could prevent pedestrians being almost run over by speeding cyclists riding on sidewalks. If you wish further information regarding City matters, please phone 383-6259 C. Joe Richards, Your City's Watchdog, or write to PO Box 154. Seen-In-Passing: At the first daytime City Council Meeting four members of Council were absent, and during the evening portion of the Council Meeting, Your City's Watchdog observed a wine drinking party at approximately 7:40 pm in Centennial Square. A gallon jug of wine was passed back and forth between seven people just behind the Police Station for more than 10 minutes until two Police Officers attended and emptied the contents of the jug onto the grass. The officers told the people to clear the square which they did. This proves the need for police foot patrols when people will drink liquor openly in public, especially between City Hall and the Police Station, until police are called. Postscript: There should not be any commercial advertising umbrellas on the causeway with Coca Cola signs. If this is allowed to continue then Your City's Watchdog would be in favour of banning the hawkers from the causeway.

HAPPINESS IS ..... FINDING A very special someone to enjoy the good life with. If this be your desire also, perhaps you will wish to meet respectable financially secure widow, slim, happy personality, who could give T.L.C. to sincere, refined, active gentleman over 55 who is alone and would find life more meaningful should we meet. Victoria Press Box 419.

"SOMEONE SPECIAL"
Great guy all-around, mind and physical, mid 30s, wishes to meet warm stable young lady, very slim. Simplistic, early 20s-30s. 5'5" to 5'8", nonsmoker, enjoys homelife, yoga, spirit movement, outdoor recreation. Like to hear from lady who normally would not answer such an ad. Victoria Press Box 420.

MARRIAGE, APPARENTLY, necessarily implies cessation of love, admiration, fun and communication. Therefore, permanent man friend, forties, somewhat tall, university educated, definitely worthwhile wanted by good-looking, professional divorcee. Or do you believe in marriage? Victoria Press Box 426.

WRITER, 35, SINCERE, OPEN, adventurous, seeks sensitive, intelligent woman, 20-40, for friendship, perhaps life partnership. Interests include my six year old daughter, music, wilderness camping, many other things. Respect assured. Please write Victoria Press Box 404.

YOUNG MAN 36, GOOD LOOKING, sincere, sense of homour. Interested in photography, old cars, home life and fireside moments. Wishes to meet slim, intelligent, lady 27-36 for lasting relationship. Snap appreciated. Victoria Press Box 427.

MALE, LATE FORTIES, steadily employed. Would like to hear from woman 35-50 for camping, travel outings, etc. Please include phone number with reply. Victoria Press Box 364.

WILL A WARM DISCRETE lady willing to give a leisurely rub down to a generous, older man in good condition, please reply with phone number to Victoria Press Box 369

ATTRACTIVE, MATURE woman needs generous gentleman for occasional pleasurable meetings. Discretion an absolute must. Reply to Victoria Press Box 387.

LONELY, DISTRESSED, DISCOURAGED? For assurance-encouragement, Dial A Prayer. 595-3635.

ETI CONTACT GROUP SEEKS skilled members for explorations. ETICG, Box 268, Union Bay, B.C. V0R3B0.

DOES IT FEEL LIKE EVERYTHING is going wrong? It may help to talk about it. Call NEED Crisis Line, 386-6323.

WILL THE ATTRACTIVE GIRL who said the donuts make her friendly meet me again any night this week at Friar's Fish and Chips.

ATTRACTIVE COUPLE WOULD like to meet similar couples. Victoria Press Box 418.

WHO CARES IF YOU ARE pregnant? Birthright does. Phone 384-1431.

40 BUSINESS PERSONALS

LONELY ???
and fed up with the "Plastic" type of people you've been meeting? Then take the first step to social happiness by calling us now!
PERSONALIZED DATING SERVICE
382-5122 382-4434
Serving Victoria and the Island. (See our T.V. ad on Channel 12).

A SIX WEEK PROFESSIONAL licensed bartenders course at the Red Lion Inn is accepting a limited number of applicants. Enrollment this Tuesday, Wednesday and Thursday at the Red Lion Inn, Suite 116, from 2 to 9 pm. Information: 595-4670, 2-9 pm. weekends included.

FIRST-CLASS TYPING, ALL kinds including Resumes and Manuscripts. Available for shorthand or dictaphone transcription, can supply dictating machine and transcriber, IBM Selectric II typewriter, Gestetner Stencil duplicating machine. Phone for quote 383-3719.

CERTIFIED TENNIS AND FITNESS Instructor will teach beginners of all ages, $5 an hour under 13, $8 for adults. Also those with special difficulty on the court, fore hand, back hand, service. Personalized attention works! Contact Carolyn, 477-9895.

HYPNOSIS
Weight control, smoking, personal problems, stress. Call 382-4092 for appt.

TROUBLED BY SOMEONE'S drinking. The Al-Anon Family Groups can help you. 382-0744 or P.O. Box 654, Victoria, V8W 2P3.

ROAN SOUND PRODUCTION. Tape Duplication, Recording Services, Weddings, meetings, etc. 384-6110.

CRAFT PEOPLE
Retail store looking for QUALITY crafts or ideas. Please send information to Victoria Press Box 409.

SUPER NATURAL
Teacup and card reading at FONDUE POT RESTAURANT 1100 Yates St. Phone 388-4468.

REAL ESTATE & CORPORATE Services. Victoria Legal Services. 384-3170, 388-5464 pager 595.

SPECIAL DISCOUNT, 25% OFF mens hairstyling. 19th, 20th, 21st only. Tony and Graham at Scissors, Bastion Square. 388-6477

CARD READING IN DEPTH
Seventh Year 652-1765

MRS. PAYN-JONES, TRANCE medium, questions answered. 386-3603

PROFESSIONAL TYPING AND secretarial services. Prompt and efficient. Phone 384-4782.

FREE PLANTS AND WICKER! Have a Plant Party. 658-1131, 478-8054.

CARD READING, MEDIUM. For appointment phone 385-2224, Elizabeth.

40 BUSINESS PERSONALS

"ATTENTION"
Investor's, interested in new Inventions. 386-6020.

LEARN ORIENTAL SHIATZU/Acupressure massage, more info Sol 386-7767 Monday-Friday.

CONVERSATIONS UNLIMITED Confidential appointment. Some Escorting. 479-0097.

LONELY? WRITE EMILY Quest Friendship Bureau. Confidential. PO Box 5220, Victoria.

FOOT TREATMENT. PHONE Monika at 592-1115 or 478-1245.

TELEPHONE MESSAGES relay service. $15 a month. Phone 384-7071

42 EDUCATION

OLINDA NURSERY SCHOOL
528 St. Charles Street
Want the best for your preschooler? Come to see us at Olinda. We have a few spaces left for September. A child-oriented program with a fully-qualified staff of caring people. Phone 598-7501.

SAINT PAUL'S PRESCHOOL, 1379 Esquimalt Road, has openings for kindergarten and 4 year old children. Phone 385-8313 or 656-1291

TUTORING— PROFESSIONAL help by experienced teacher. French, math, new and old methods. 598-2331.

LADIES NEEDLEPOINT classes. Afternoons and/or Wednesday evenings. Ph. Dorothea: 595-8997.

FRENCH CONVERSATION, small groups, qualified teacher, 592-0586 after 5 pm.

SUMMER ART CLASSES FOR children and adults. The Studio: 598-1358.

BOYS—SUMMER SINGING Aged 7-14, Phone Victoria Boys Chorus, 592-1082.

SPANISH COMVERSATION tutor required for the summer. Phone 477-6187.

60 FUEL

SPLIT ALDER $50 CORD DElivered, 642-3636.

FIREWOOD DELIVERED, $45 per cord. 478-2329.

63 TIMBER

TIMBER WANTED
Standing or felled
Top Prices Paid
385-7013
GLACIER LOGGING LTD.
"The Professionals"

WANTED TIMBER
FELLED, BUCKED or STANDING
Fir, Cedar or Hemlock
Ideal Sawmill Ltd. 385-0441

FARMERS, LAND OWNERS, developers, Timber wanted, cash or stumpage, elect or contract logging. Skidders (2), loader truck and crew available immediately. Contact S.T.S. Logging Ltd, 743-2408, Art.

EXPERIENCED BOOMING Contractor required for 4 month operation annually. Contact A Petrie MacMillan Bloedel Industries Ltd., Box 5000 Port McNeil B.C., V0N 2R0. Office 956-4411, home 949-7634.

OLD GROWTH CEDAR LOGS for ssale.. 8'-16'. 642-5972

65 BUILDING SUPPLIES

HOME LUMBER & Building Supplies
470 Ardersier Rd.
385-8711

Doors — Doors
Embossed Walnut
No. 1 Select H/C
Prefinished 1⅜" thick x 6'8" High 2'0"-2'4"-2'6", 2'8"-2'10"-3'0" C/W Prefinished Edges
All Sizes Only $13.95

Pre Hung Units
Above units available prehung c/w 2 sets emb. casing and emb. jamb. Set Ready to Install. Only $41.50

Louvered Bifolds
#1 Select Mahogany c/w hardware

	½ Louver	Full Louver
2668	$38	$34
5068	$74	$65

Duroid Shingles
210 wt. No. 1 Asphalt self seal. All colours in stock, per bundle. $7.95

INSULATION
FIBREGLASS
PRICE PER 1,000 sq.ft.
R12—4" $149
R20—6" $259
R28—8" $349

GYPROC
Price per 1,000 Sq. Ft.
½" GYPROC $120
⅝" FIRESTOP $160
STUCCO WIRE $32.95
PERMAX $5.50

PLYWOOD
D UNSANDED
4x8—5/16" 6.25
4x8—⅝" 11.25
4x8—¾" 13.75

SANDED
FACTORY
4x8—¼" 8.25
4x8—⅜" 11.95
4x8—¾" $17.95

LUMBER
STD. & BTR. FIR
2x4—92¼ Pet stud $305
2x6—92¼ Pet stud $305

STD & BTR. HEM.
2x4—92⅝ Pet stud $265
2x6—92¼ Pet stud $265

Deliveries made anywhere on Vancouver Island and Gulf Islands. Before you buy compare our prices. For quality, service and guaranteed savings, phone:
386-3374, 385-8711

CUSTOM MILLING #1 FIR AND cedar, over sized beams and mantle pieces a specialty. Reasonable prices. Hydraulic shake spliter wanted. Julius: 652-3538.

SLUGGETT & BROWN JOINERY
Wood Windows, Doors, Frames
526 DISCOVERY ST. 382-3011

EXCELLENT SHAKES
Good supply of 18" Barn Shakes, $48 per square. Delivery available. 652-4368.

ANGLE IRON SHED FRAMES, Three, 20'6"x12'x11' high. One 30'x11½'x10'4", suitable for wood or tin. $500 each. 384-4161.

65 BUILDING SUPPLIES

JUBILEE BUILDING SUPPLIES Ltd.
Try Us For Price On The Following
Insulation
Drywall
Stucco Wire
Duroid Roofing
Permax
Polythene
Jenn-Air
Merit Kit Cabinets
(Opposite Town & Country Next to MacDonald's Bakery)
574 CULDUTHEL RD. 388-5412

Butler Brothers Supplies
2046 Keating X-Road
652-1121
½" GYPROC
4x8 sheets at only $4. ea.
YARD SPECIALS
1x4-8' KD spruce 65¢ ea.
2x4-KD spruce studs 99¢ ea.
2x6-6' shorts 81¢ ea.
1x6 cedar bevel siding 16¢ per lin. ft.
4'x8' Corrugated Fiberglass Panels Greenhouse Grade — $15.00 each.
Patio blocks — screen blocks — fiberglass panels — Everything for your patio.
Check our everyday low prices.

NORSECRAFT HARDWOOD Industries Ltd.
383-4233
NOW IN STOCK
POPLAR
NORTH AMERICA
ALSO: Open Saturday All Day
541 David St. 383-4233

SAANICH LUMBER YARDS
Picket Fence 3 ft. high, 50 ft. long, choice of pickets $36.90
12'x20' Garage Roofing extra $420.00
8'x10' Greenhouse
6'x7'6" Garden shed $220.00
Work Bench materials $ 14.00
Pram Dinghy kit $ 57.00
5'x6' Compost box $ 11.50
3041 Douglas St. 385-2486

SMART BUILDERS, SAVE time and money with Quick Strip concrete forms from
Western Form Rentals
773 Cordova Bay Rd, 658-5122
Free Estimates

BIFOLD DOORS, LIKE NEW, 72" wide by 80" high, complete with hardware, 4 panels. Also, sheets of shatterproof glass for standard patio doors. Reasonable offers. 598-2234.

MORTAR SAND
Trio Ready-Mix

DRAIN ROCK
Trio Ready-Mix

CONCRETE GRAVEL
Trio Ready-Mix

TWO USED 9X7 STANLEY GArage doors, $100 for both. 592-9738.

OLD RED BRICKS, 20¢ APIECE, approximately 450. 383-3219.

70 MUSICAL INSTRUMENTS

ANNIVERSARY SALE
TILL JUNE 30
All amps 20% off.
Standard sheet music 50% off.
Roland EP 30 Reg. $1225. Sale $900
Roland RS 202 Reg. $1400. Sale $850
Drum sets, 5 pc. Reg. $560. Sale $470
3 pc. Reg. $465. Sale $395
All guitars on sale.
HALL-FAIRFIELD MUSIC CENTRE LTD.
728 Fort St. 385-3307

SUMMER TIME IS BARGAIN TIME IN ORGANS AT PORTER MUSIC!
YAMAHA MODEL E10, FULL CONSOLE, NOW ONLY $3995
BALDWIN "ENCORE", FLOOR MODEL $3995
THOMAS "PLAYMATE", DELUXE CURRENT MODEL $1995
ACETONE, LIKE NEW $1495
BALDWIN "INTERLUDE" $1495
HAMMOND M3 ORIGINAL $995
LOWERY "HOLIDAY" WITH RHYTHM $895
FARFISA, FINE CONDITION $895
VISCOUNT, NEW $650
EVERY UNIT A GUARANTEED BARGAIN
SEE REG STONE AT
PORTER MUSIC
725 CALEDONIA 382-9542

REPAIRS
We have Vancouver Island's most complete repair facilities for brass and woodwinds.
NELSON'S MUSIC
1315 Government 385-9728

SPECIAL SALE
Farfisa suitcase organ $600
Aria 9 pc drum outfit $885
and many other bargains
Pamus
386-8475
CHARGEX—MASTERCHARGE
MUSICAL INSTRUMENTS
1108 Blanshard (at Fort) 386-8475

HOT STUFF
Three great new Ibanez guitars:
MC-300 List $817.50 $675
ST-300 List $784.50 $675
MC-800 Bass. List $820 $675
Lots of good used MARSHALL and FENDER amps at super low prices.
WE ALSO BUY QUALITY USED GUITARS AND AMPLIFIERS.
SOFT SOUNDS
THE GUITAR SHOP
535 YATES ST.
PHONE 381-5814

CASTLE MUSIC
1965 Les Paul custom original w/case, $575; Univox stage echo, $150; Rhodes Jamus pre-amp and 100 watt amp, $750; travis bean bass, $1290; lots of Roland, Vocorder, Promars, MP 600. Great savings on all new and used equipment.
477-7626

70 MUSICAL INSTRUMENTS

YAMAHA BK20, 2 KEYBOARDS, 13 pedals, rythum section, auto bass chord, tremolo-vibroto, 1 year parts and labour complimentary lessons, no charge for delivery $2495. Lowrey super genie, 2 keyboards, 13 pedals, 2 speed Leslie speakers, 1 year parts and labour guarantee, complimentary lessons and no charge for delivery $1795.
CASCADE ORGAN and PIANO, In Hillside Mall 595-4124

Beautiful used Baldwin grand, outstanding tonal quality, 6'2" only $8900
Gleeson Music City
HOME OF HAMMOND ORGAN
714 FORT 388-9632

EATON'S
CASH FOR USED PIANOS
PHONE 382-7141
LOCAL 230

RICHARD DENZIL
PIANO TUNER—TECHNICIAN
Regulation, repairing, rebuilding.
388-9295

25% OFF ALL OUR NEW AND used guitars with presentation of this ad. Offer expires June 20, 1979. Universal Trading Centre, 584 Johnson St. 383-9512

PIANO, MADE IN BOSTON, $550 firm, recently conditioned and tuned, also electric Reed organ, $150 or offers. Ideal rumpus room or practise pieces. 383-4287.

CARVIN AMP, SOLID STATE, 250 watts RMS, 2 Altec 12's plus EV horn in cabinet. Great for electric piano. 388-5308.

SUNBURST MARTIN D35 LIMited Edition. Serious offers only. John 5-7 pm, 384-2192.

WIRLETZER CHORD ORGAN, mahogany case and bench, ear phone. Perfect condition. $500 or offers. 383-6942.

VIOLIN, SALVADOR DIDURro, $275. Old handmade violin, beautiful tone, $750. Cello bow $65. Sousaphone $350. 384-2695.

McMUSIC IN HATLEY PARK
2244 Sooke Road 478-4622
Mon.-Fri. 10-7, Sat. 9-6

BABY GRAND PIANO FOR sale. Mahogany cabinet and bench. 479-9882.

SUNN CONCERT BASS AMPLIfier, 200 watts RMS. $400. 385-9417

ARMSTRONG SILVER FLUTE, never played, $225. Early mornings or late evenings, 592-1477.

VERY RARE LES-PAUL COPY guitar, new condition, $190. Early morning or late evenings, 592-1477.

YAMAHA ORGAN, 2 KEYboards, good condition, hardly used, $800. 386-6001 after 5 pm.

MANN COPY OF GIBSON SG, with case, strings and cord. $150. 478-3548.

GROTRIAN STEINWEG-REISbach baby grand for sale. 479-9222.

NEW V.T. AMP, 140 WATTS, built in overdrive, phaser, tremelo/reverb, E.Q.. 592-6463 at 6.

FENDER 12 STRING ACCOUStic guitar, excellent condition, $250. 477-2488.

OBANEZ ACCUSTIC 12 STRING guitar, maple laminated, asking $400 with case. 656-1829.

LUDWIG QUADRA PLUS. NEW condition. Includes hardware, $1600 OBO. 477-2033.

TAMA 5 DRUM SET, ZILDJIAN cymbals, throne, Titan hardware, $1400. 386-7519 after 6.

YAMAKI 6 STRING STEEL GUItar and case, like new condition, $75. 388-6192.

TWO 12" CELESTION SPEAKers in well-constructed box, $140. 592-2084.

FOR SALE, AS NEW, WILLIS piano and bench, one-owner. Asking $1200. Please call 656-5728.

GIBSON LES PAUL COPY, $275 or best offer. Phone 477-5584.

UPRIGHT PIANO FOR SALE. $700 or offers. 382-0748 after 5.

UPRIGHT PIANO, OFFERS. Phone 384-6259.

ARMSTRONG FLUTE. HARDly used. Good condition. 721-3998.

71 MUSIC TEACHERS

PIANO LESSONS AVAILABLE during summer vacation. 595-3215.

77 MOTORCYCLES

NEW
1978
YAMAHAS
XS500E $1999
SR500E $1899
IT250E $1599
TY250E $1459
TY175E $1199
DT175E $1199
YB100E $ 729
YZ80E $ 699
STILL A FEW
77 RD400D's
$1399
See Us Now at
MULLINS MARINE
921 Yates St. D-5245
382-1928 382-4515

VICTORIA HARLEY DAVIDSON
MOST MODELS IN STOCK including the new HUGGER 1000 cc
Come in and get your FREE HARLEY accessory catalogue
See Us Last... Before you buy Your new Harley
VICTORIA HONDA
Harley-Davidson
2851 DOUGLAS 386-8364
DL5854

1977 HONDA XL350. AS NEW, 2000 miles. $1100. 595-6894

1976 MOPED, HARDLY EVER used. Phone 383-8456.

1974 SUZUKI TS 125, GOOD CONdition. $375. Call 595-1274.

WANTED: 1971-1973 HONDA 450 in excellent condition. 598-6036.

1978 HONDA XL 250S ENDURO, 1000 miles, 478-9988.

1976 BMW 900, FLAWLESS, $3300. Phone 477-7318.

1976 HARLEY 125, 1100 MILES, $500. 539-5450.

B & S MINI BIKE. GOOD CONDItion, $210. 388-9359.

79 HONDA HAWK (400), LOW mileage. $1900. 652-3838

77 MOTORCYCLES

NEW '79
HONDA
GL1000
★ Vetter deluxe fairing
★ Krauser bags
SALE PRICE
(2 ONLY)
$4999
PLUS
'78 HONDA CB125
(Ex safety council).
Full Warranty
$799
AT
MULLINS MARINE
921 Yates St. D-5245
382-1928 382-4515

KAWASAKI
KZ1000
SALE
MK II Chain Drive
Reg. $4,199 Now $3,760
ST Shaft Drive
Reg. $4,499 Now $3,980
The good times are ready to roll at
FREDERICK MOTORS LTD.
616 Queens 383-0823
D-00834A

VICTORIA HONDA
750F 750K 650K
GL1000 CBX
500 custom and deluxe all in stock NOW
At
VICTORIA HONDA
Harley-Davidson
2851 DOUGLAS 386-8364
DL5854

XLS!
A 1000 cc Lowrider By Harley and a new LOW PRICE
BROOKLANDS Motorcycles
937 Fort St. 383-5926
DL6121

POWERTOWN M.C.
Service to all Makes. Hi-Performance parts. 384-1249. D199169A. 614 Grenville.

PE 175
'78 Suzuki, save hundreds over the '79 prices. Excellent condition, just over 100 km. Barely broken in and it's fast. $1,200. 478-4719 after 6 pm.

1973 SUZUKI 500, 9000 MILES, saddle bags, screen, etc. Good condition. $950 or trade for small car of comparable value. 478-1560 after 6 pm.

1942 HARLEY DAVIDSON 45, wide glide, fat bobs, completely rebuilt, balanced and bored. New chrome and paint. Must see. $2300. 598-4704, 4-7pm.

1971 750 HONDA, 25,000 MILES, full fairing, header, kit, accessories. Offers. After 5:30, 479-5604.

WANTED: MOTOR BIKES FOR consignment. Happy Valley Auction Centre, 3610 Happy Valley Rd. 478-6293.

1978 YAMAHA, XS1100, LOW mileage, highway driven. No rust. Like new only better. $3500. 598-1082.

1974 HONDA XL-350, LOW MILEage. A good solid motorcycle. Two helmets, tool kit included. $850 or best offer. 112-537-9501.

SUMMER MACHINE! 1977 Honda XL350, 7043 miles, two helmuts, gloves. $1,000. 598-5398 after 4:30.

'76 HONDA 750 SS FAIRING, halogen light, rebuilt clutch, electronic ignition. $1750 or best offer. 382-8975.

1977 HONDA 750 AUTOMATIC. Low mileage. Excellent condition. $1875. 474-1505.

1975 HARLEY DAVIDSON Sportster, low mileage, good shape, $3000. 595-5045.

MUST SELL '76 YAMAHA 500, only 1900 miles. $1250 or best offer. After 5 pm, 477-7956

'78 HONDA 400. EXCELLENT condition. Low mileage. $1600. 478-6514 after 5:30.

BASSANI EXPANSION CHAMbers for RD 400 Yamaha, $175. 598-2087 before 4 pm.

YAMAHA 100, STREET/TRAIL, great condition, $525. Worth seeing. 598-6203.

TWO 1977 HONDA 50'S. ONE 1970 Honda 70, best offer. 477-6397.

1974 YAMAHA 125, REBUILT, bills to prove, phone 382-1966 after 3pm ask for Darren.

1969 MOTO GUZZI, V-700, MINT condition, new battery, tire and ignition, $1300. 656-6695.

1976 650 YAMAHA, 12,000 MILES, excellent condition, asking $1650. Call 477-7739 or 386-0125.

WANTED
1978 GS 1000
Must be in excellent condition. 478-6737

1975 HARLEY DAVIDSON 1000. Immaculate condition. $3200 with accessories. 748-3873

1970 SUZUKI T350, $300. 1972 Suzuki T250 X6 Hustler, $150. 382-2691.

500 HONDA 4CC, LOW MILEage, accessories, beautiful condition. $1395. 477-9369

1977 YZ100, LOOKS BRAND new, DG pipe, extras. Best offer. 592-9760 anytime.

73-750 YAMAHA, EXCELLENT mechanical condition. 384-1674. Offers.

1977 YAMAHA 500 ENDURO, 9,000 kms. Will accept smaller bike or sports car in trade. 656-2877.

1975, 900 KAWASAKI, TOP END rebuilt. Excellent shape, $1800. 656-1674

HONDA GOLD WING 1978 GL1000, immaculate, 2400 miles, black. 656-5634.

YAMAHA ENDURO'S: 1973, 80cc, 2500 miles, $500; 1975, 125cc, 6,000 miles, $600. 592-0272.

1977 RD 400D YAMAHA, MINT condition, low mileage. Must sell. Offers. 656-3461

1978 HONDA CB400T, ONLY 1500 miles, excellent condition, $1600, offers. 385-5106.

1974 HONDA 125. LOW MILEage. Excellent condition. $500. 656-5406.

URGENTLY REQUIRED 50 CC or 70 cc step through motorcycle. 595-3336

77 MOTORCYCLES

MOPEDS
18 Models to Test Ride.
CASH FOR USED MOPEDS
Island Motor, 385-3515
602 Esquimalt D-1920A

ATTENTION HONDA OWNERS. Miscellaneous parts for sale. 750 Honda front and rear laced wheels, new seat, chrome chain guard, oil filters. 350 Honda, frame with wiring, seat, hubs and rims, many more small parts. Phone 385-2502.

1974 HONDA MT125, LOW MILEage, new rear knobby, runs great, offers on $400. 383-5520.

YAMAHA 75 STEP THROUGH street bike, with helmet, $350 firm. 595-5059.

1978 YAMAHA DT175, 1200 KILOmetres. Like new. $1000 or offers. 595-4795

1962 HARLEY DAVIDSON, PANhead, chopped, show condition, 388-6788 after 5.

80 SUZUKI AND PARTS, motor needs rings. 6 tires and rims Knobby. 474-1415.

1977 CAN-AM, BOMBADIER ENduro, 250cc. Excellent condition. $1000 or nearest offer. 592-0789.

1978 GS750 SUZUKI, A-1 CONDItion, extras. Want to travel. 386-6057.

1977 RD400 YAMAHA, ONE year old, excellent condition, extras. $1100. 652-3461, after 5.

1977 YAMAHA DT-400 ENDURO, $1200 or best offer. 478-8874.

73 CB 350 HONDA, GOOD shape. 478-2924

1977 YAMAHA IT400. PHONE between 5-7 pm, 382-0063.

BRAND NEW HONDA 50 EXpress, $400. 479-3341.

1977 YAMAHA TY250, EXTRAS, 658-5566.

1975 HONDA MT-250 BASSANI, $600. 385-4834.

1976 650 YAMAHA, $1300
382-3160

50 CC MINI TRAIL HONDA MOtorcycle at ½ price. 642-3369.

73 HONDA 350, WITH CARRIER, good condition. $550. 384-4575

78 BICYCLES

YE OLDE BICYCLES REPAIR Shop, same day service, 160 Market Square on Pandora.

GIRLS BIKE WITH BABY seat, excellent condition, $45. 477-3910.

2 BICYCLES, ONE GIRLS FASTback, $35. One boys CCM, 3 speed, excellent condition, $75. 652-4890

CUSTOM BUILT TOURING cycle, MKM frame. Reynolds 531 tubing. $500. 595-1085

LADIES APOLLO 5-SPEED, mens CCM 5-speed, both as new, $95 each. 384-0495.

NEW WOMAN'S 5-SPEED NIshiki with child's seat. $200 or best offer. 595-2902 evenings.

MAN'S 23" 10 SPEED, CAMpagnolo changers, good condition. Lady's 10 speed. 721-3998

MEN'S PEUGEOT 10 SPEED, rebuilt, excellent condition, $130 or offers. 477-5515.

CCM 3-SPEED FOLD UP BIKE, $85. 4362 Wilkinson Rd. 479-8342.

GIRL'S CCM BIKE, GOOD CONdition. $40. 478-3912

ONE LADIES 5 SPEED BIKE, good condition, 658-1162.

MOTOCROSS BICYCLE FOR sale, good shape, 595-8313.

10 SPEED B.R.C VERY GOOD condition, $90, 382-5582

80 BOATS and MARINE

THUNDERBIRD YACHT SALES
WESTPORT MARINA
Next to Swartz Bay Ferry
2075 Tyron Road, Sidney, B.C.
656-5832

SPECIAL of the WEEK
24' SEARAY
Twin 140's, F.W.C., new condition.
Was $24,000 NOW $18,900

NEW BOATS
79—2850 Bounty Tw $ 42,500
79—24' Zeta C/B $ 21,950
78—20' Sangster Wkend $ 12,900
79—305 Buccaneer SOLD
79—220 Buccaneer $ 10,950
78—22 Ranger SOLD

EXPERIENCED BOATS
66—22' I.O. Spencer $ 5,900
74—23' Nisqually C/B $ 13,900
77—24' Sea Ray Tw FWC $ 18,900
74—24' Bellboy C/B $ 12,900
76—24' Reinell C/B $ 17,500
76—24' Reinell Blkhd SOLD
74—24' Baja C/B $ 15,900
67—24' Express Cruiser $ 7,000
74—2550 Saratoga Exp $ 11,500
76—26' Campion 233 Mer $ 22,500
73—26' Fiberform Tw $ 21,900
77—26' CAmpion C/B tw. $26,900
66—26' Brandlmyer, idb $ 6,900
45—27' Monk Exp Cr $ 4,875
76—27' Northsea Dsl. $29,500
76—2700 Fiberlay C/B $ 21,950
75—27' Trojan Exp $ 22,900
64—27'7 Chris Connie $ 15,900
73—28' Fiberform C/B $ 23,900
75—28' K&C C/B Tw $ 27,900
63—30' Monk, Chry, FWC $ 24,200
36—32' Chris Classic $ 19,000
74—36' Pelagic (DSL) $ 40,000
65—36' Conv. Troller $ 19,900
63—36' Grenfell C/B SOLD
65—38' Chris-Tri-Tw $ 89,500
75—3050 Encounter $ 46,950
76—33' Montego C/B Tw $ 53,900
71—45' Gulf Commander $169,000
58—53;' Thorton Grenfell $139,000

SAIL BOATS
66—50' Ketch diesel pwr. $ 79,900
76—21' Northwest $ 7,900
74—26' Reinell $ 11,900
71—25' Hughes $ 8,900
75—37' Live-aboard $ 55,500
76—22-24' Galv RR TR $ 2,250
77—Sailboat Transp. $ 1,500
CALL
JOHN NEUFELD
OR
RICH HARTNELL
Day 656-5832, Eve. 656-3817

PELAGIC
PACIFIC INDUSTRIES (1974) LTD.
a COMPLETE stock of
FIBERGLASS
AND
EPOXY
MATERIALS
ZSPAR
MARINE PAINTS
428 E. Burnside
VICTORIA
386-1811 386-7814

26' SABRECRAFT
307 inboard outboard. 9'6" beam, sleeps 6, fly bridge, fully canvas, standup head, stove, ice box, VHF marine radio, CB radio, am/fm 8 track stereo, sniffer, and much more. $15,750. 112-743-4403, Cobble Hill.

24' CENTURY FIBERGLASS Deep V Sport Fisherman, 440 CI, Chrysler inboard, FWC, low hours, cuddy cabin, camper top, many extras, top condition, $12,000 or best offer. 112-261-6774, 112-261-9285.

1976 BAYLINER SARATOGA Express, Volvo power FWC, equipped with every option wanted. Very clean. For price and specs call Victoria Boat Mart, 383-3324, 453 Head St.

95 HP VOLVO PARTS FOR sale, manifolds and leg, will trade those parts for B.W. 1.5:1 drive. 1:1 Paragon marine gear box and bell housing to fit Chev 4-cycl block; Sabot tender, no center board. 656-5897 after 5.

80 BOATS and MARINE

VAN ISLE MARINA

SAIL
24' GAFF Sloop $12,000
24' SWIFTSURE Sloop $13,900
24' HUGHES Sloop $11,900
25' TUMLEREN Sloop $13,900
26' THUNDERBIRD $5,000
26' GRAMPIAN Diesel $21,500
26' SOLING $6,400
26' RAWSON Sloop $10,500
30' CLIPPER F/G $19,000
32' LIVE-ABOARD $39,000
35' ENDURANCE $39,000
36' STEEL MOTOR SAILER $58,000
41' OFFSHORE Cruiser $55,000
42' SPENCER $78,500

POWER
22' SABRE CRAFT $14,900
24' EXPRESS Cruiser $7,000
24' SEA RAY $18,000
25' DIESEL Lifeboat $4,950
25' CHRIS CRAFT $10,000
26' CHRIS CRFT $11,000
26' TOLLYCRAFT, Wood $11,900
27' BAYLINER (1978) $29,900
28' CHRIS Connie $21,000
28' FAIRLINER $17,900
28' Disp. CRUISER $10,900
30' Ex Fish Boat $10,000
31' ENNO'S F/G $35,000
31' TROJAN C/B Estate Sale
32' CHRIS CRAFT $20,000
34' TOLLY Tri-Cabin $78,000
35' DIESEL Disp Cruiser Offers
36' CANOE COVE $78,000
37' MONK C/B $43,900
38' Motor DIESEL $69,900
38' CHRIS CRAFT $89,000
40' DIESEL F/G Cruiser $92,000
40' MONK $43,000
42' STEVENS Twins $55,000
42' C.T. Trawler $139,000
44' McQUEEN Express $69,900
51' MOTOR CRUISER, Twins $295,000
55' KINGSCRAFT $89,000

For these and many other fine listings please contact JOHN ALLEN at
VAN ISLE MARINA CO. LTD.
Tsehum Harbour Box 2130
656-1138 Sidney, B.C.

MORE STRATACRAFT PACKAGES
16' COBRA
—115 HP Mercury elec.
—1550 Road Runner
—C/W controls, cables, tank, hose, battery box.
The Ultimate Ski Boat
$7,195
16' NEPTUNE
—50 HP Mercury elec.
—1200 Road Runner
—Full canvas top
—Walk-thru windshield
Rigged and Ready
$5,895
YOUR 1-STOP MARINE CENTRE
Mercury Marine
800 Cloverdale
385-1457

WOODIE WEEKEND
23' HUDLESTON, "Water Taxi" type hull, V-drive on fresh Chrysler. Power. Owner will consider van conversion as trade $14,900
27' CHRIS CRAFT, sea skiff, house kept and good-looking $15,500
32' PETERSON — Displacement, Chrysler Crown, power, recent survey confirms excellent appearance $12,900
28' CARVER-CARVER 1947. Command Bridge and Bimini top. Powered by 110 h.p. Gray marine, excellent value $8,950
33' CHRIS CRAFT — twin 327. New upholstery. Recording sounder $24,500
36' CHRIS CRAFT Constellation, near new power, custom teak interior, many extras $43,900
On Display—New 19' ZETA
The Home of Tollycraft and Zeta
CEDAR GROVE MARINA
Located on the Highway just before Swartz Bay
656-2580
The Home for TOLLYCRAFT in VICTORIA

PASSAGE MARINE
SPECIAL
17' FIBERFORM Runabout, 120 HP Mercruiser I.O. with depth sounder, inc. trailer. Very clean $4,995
KERKIRA
23' REINELL SEDAN, 233 Merc., F.W.C., Mercathode, sounder, dinghy, swingrid, heater, downrigger, rim abs $13,900
22' K & C SEDAN, 188 MERC I/O, C.B., swin grid, camper back $11,750
15'6" HOURSTON, 50 HP Johnson, trailer, depth sounder $3,796
24' SEARAY, 255 Merc. I.O. $15,500
Call JOHN ROLAND at PASSAGE MARINE located at CEDAR GROVE MARINA
656-2580

DJ YACHTS
NEW LISTINGS
22' Classic Easthope $9795
24' Com. Br. Sangster $15,500
25' Com. Br. Hourston $16,495
32' Trojan Tw. $57,225
38' Chris Craft Tw. $89,495
SPECIALS
14' Dbl. Eag. $3200 Now $2995
21' Campion $12,800 Now $11,750
24' SeaRay $16,900 Now $15,895
24' Bellboy $19,800 Now $17,795
30' Monk $25,900 Now $21,495
25' Cal $12,750 Now $11,990
OFFERS
15' Classic and Trl.
20' Cal Boat
For information on these and other listings please call Joyce Omlid and Don White, Bosun's Marina, 656-5558, Randy Boyle and Mike Barton, Oak Bay Marina, 598-3366.

BECHER BAY MARINE SALES
Want a cheap small boat? Several to choose from. Also many other boats to choose from. 17 Calglass, 22 Calglass, 16 Campion, 18 Glen L, 22 Linwood, 16 Double Eagle, 21 Brandlmayr. Call in, make a deal, secure a bargain. 478-8391. At Cheanuh Marina.

80 BOATS and MARINE

"It's The Service That Sets Us Apart"
Bayliner
Skagit Sunbridge
Two separate sleeping areas provide complete privacy and comfort for cruising. The Skagit Sunbridge features a functional galley with stove, icebox, sink and water system, a stow-away dinette table and an enclosed head. The midships cabin has a double bed and a large overhead hatch. The bridge can be completely enclosed for comfortable poor-weather cruising.
One Only At
$18,995
Featuring New
BAYLINER
HOURSTON
GLASSCRAFT
MIRROCRAFT
JOHNSON OUTBOARD
VOLVO—OMC
STERN DRIVES—TRAILERS ACCESSORIES
AT
GIBSON
Powercraft Centre Ltd.
2520 Govt. St. (near Bay)
382-8291

1978
DOUBLE EAGLE
DEALS
14' CAMPER TOP
Wiper. 1,250 lb. Galv. EZ Loader, 40 h.p. Merc. electric.
$4590
17' CAMPER TOP
2 Wipers. 2,200 lb. EZ Loader with brakes. Built-in tank and gauge. 900 h.p. Merc. electric.
$8500
NEW 1978
SILVERLINE
DEALS
16' HILO
120 Mercruiser I.O., 1,800 lb. Galv. EZ Loader. All deluxe pkg.
$8170
17' NANTUCKET Deluxe
80 h.p. Merc. electric, 1,800 lb. Galv. EZ Loader.
$7820
NEW
HONDA-MERCURY
OUTBOARDS
ALL AT
MULLINS MARINE
925 Yates St. 382-4515

WE ARE
DINGHY SPECIALISTS
And carry the largest selection in stock in B.C. Davidson, Livingston, Galleon, Haida, Hawthorne, Sportyak and many others. Cartoppers, too.
ALL BAY MARINA
656-3167
2238 Harbour Rd., Sidney
(Open 6 days 8:30-5:30 Closed Mondays)

FAMILY? FISHING? FUN?
21' FIBREFORM WITH TANDEM—EZ LOAD TRAILER AND SPORTYAK
Combines portability, sleeping quarters, galley and storage. Economical running. Consistently maintained 4 cylinder inboard outboard Mercruiser. CB, sounder, marine head, life jackets, swim grid. Offers in $8000 range. 656-6895, 656-1154, 656-1919

ZETA
New 19' Zeta Cuddy Cabin now in stock. FWC Mercruiser I.O. Available with hardtop. On display this weekend.
PASSAGE MARINE at CEDAR GROVE MARINA
656-2580

CANOE COVE
Yacht Sales
Open 7 Days a Week
656-5711 656-3918
Evenings, 652-4386

ATTENTION
GAS BOAT
OPERATORS
Eliminate the danger of engine compartment explosions with the Seaboard Gas Detector, $149. Simple installation. Available at Wilson and Proctor, 808 Devonshire Rd., 385-3481.

32 SUPER CRAFT
Cabin Cruiser, made in Hong Kong, Perkins twin diesel, beautiful teak interior, carpeted throughout, fridge, H/C water, propane stove, sleeps 6, many extras. Complete and ready to go, immaculate condition, $45,000. Boat house and mooring available Victoria. 592-1110, 595-5629.

TROPHY SALMON
HAKAI PASS
Want a good fish story? Come with us to Hakai Pass. Stay aboard our 75' boat for a truly memorable fishing experience. Peak season bookings still available. Laredo Charters, 477-8780.

JUST ARRIVED
"MINI WATROUS"
Brass clocks and barometers
at
McQUADES MARINE SUPPLY
at the bottom of Yates
1252 Wharf St. 388-4343
YES—We're Open
Saturday 8:00-4:30

LANDING CRAFT Sealander
Loading craft style, work or crew boat. 4 models. 1-8 ton loads.
Sealander Marine Corp.
119 Charles St., N. Van. 929-5451

BRAND NEW 24' CAMPION Offshore (Sunbridge) 9' beam, full camper top, large roomy main cabin, private standup head, large galley, dinette, private aft cabin, 240 OMC sterndrive, swim grid. Factory list $23,950, Package Price $21,500. Bob Whyte Marine, 656-2580.

80 BOATS and MARINE

SQUIRE & COOMBS
304 LAW CHAMBERS, BASTION SQ.
MARINE BROKERS
OCEAN GAMBLER — 8 ton Westcoast troller 1970. Fully equipped. Refrigerated hold $164,000
PACIFIC COMBER — 38' Westcoast troller. Isuzu diesel. Full hold $110,000
MAPLE BAY — 35'6" 7 ton Gillnet troller. Iced and ready to fish. Well maintained $110,000
ISABELLA POINT — 36.5 C licence X troller $32,000
34' 6" 7 ton A licence $49,000
WANTED
"A" licence 5-6-10-26 tons. 20-30 ton packer, must be in good shape. Also "C" license wanted.
384-3363

CAMPIONS
DOUBLE EAGLES
JOHNSON Outboards
ROADRUNNERS Trailers
bob whyte marine ltd.
SALES AND SERVICE
Corner Harbour and Resthaven
656-7286, SIDNEY
OPEN EVERY DAY
9 A.M. 'TIL 6 P.M.

MAPLE BAY
MARINA
DUNCAN
OPEN MOORAGE
$1.35 per foot
Boathouse Moorage
.07¢ per sq. ft.
We have 3 excellent Boathouses for sale
604-746-4131

DIESEL DIESEL
We have 23 diesel engined power boats listed from $24,800 and 25'.
NATIONAL
Boat Sales Ltd.
2060 White Birch Road
Sidney, B.C.
V8L 2R1 Tel. (604) 656-3966
AND ALSO AT
False Creek, Vancouver

Opening Soon, A Beautiful Sales Lot Where you can Consign your Boat for Sale. WE WILL SELL YOUR BOAT! Book today with John Woods or Bob Allison at Reg Midgley Motors Ltd., 736 Cloverdale Ave., 385-8756.

HARBOUR MACHINE LTD.
CHRYSLER—VOLVO
Marine gas and diesel engines
Complete Propeller and Shaft repairs
One day service when necessary
Custom Machine and Welding work
31 Erie Street 383-6557

SOUNDER
SPECIAL
SEAFARER Mk. III
NOW $149
SAILTREND
1157 Newport
592-2711

QUALITY, DEPENDABILITY and safety combined in this immaculate Surfer 24. Priced to sell quickly. This boat is loaded with extras - Trim tabs, two batteries. Fresh water cooled engine with heater, CB and depth sounder, etc. Used mostly for fishing. $15,200. 477-6325

CB Units
40 Channel CB, noise blanking, LED readout, .8 microvolt sensitivity. Installation available. We service all makes.
B.C. SOUND & RADIO SERVICE
931 FORT 383-4731

MODIFIED GLEN L HARDTOP Fiberglass over plywood hull — 26'x9'8" — 215 Mercruiser well maintained — VHF, sounder, trim tabs, Force 10 heater, dinghy, alcohol stove, seriously for sale at $13,500. Port Alberni, 723-7214.

DIESEL FORD 6 CYLINDER 1966, 100 h.p. overhauled but needs block welding and machining.
Warner 71-C direct drive transmission, good working order. Best offers by June 25th. Phone Dan 749-3798.

FISHERMANS SPECIAL, 1974 17½' K & C deep V, fully canvased, 165 OMC, CB, trim tabs, down rigger, sounder; 5 HP motor, tachometor, E-Z load trailer, power winch, surge brakes. $6750. 386-7185 after 4 pm.

IN TIME FOR THE 79 BOATING season, 1977 bellboy 2120 offshore on galvanized trailer, features: K33 hull, 188 Merc cruiser, galley pack, V berth forward, ideal for cruising and fishing, price $15,900 firm. Phone 721-3479 after 5 p.m. on week days.

22' DOUBLE EAGLE
Sedan Cruiser. This is an excellent and well maintained family cruiser and sport fishing power boat, includes an enclosed standup head, FWC, and many more extras. 479-3428 after 4pm or on weekends.

SAFE AND FAST FOR CRUISING, fishing and water skiing. 21' Grew with cuddy cabin, 150 HP Merc outboard, 15 HP Johnson outboard, CB, sounder, anchor, jackets. Has been used mostly by family of 4 cruising and fishing. $6200. 479-8173.

28' GLASS PLY — 1977 MODEL — Cmnd Bridge, powered by twin 233 Mercs on V-drives. Hyd steering, V.H.F. C.B. and recording sounder. H&C pressure water system, many more extras. $44,500. Cedar Grove Marina, 656-2580.

33' BAYLINER
Totally equipped with Twin 250 Chrysler IB's, generator, radios and much more. Replacement cost $90,000, price $60,000. For appointment, 604-943-4350.

30 CHRIS SEA SKIFF, MAHOG. on oak, sounder, compass, twin inboard Chev power. Needs some cleaning and painting, therefore price reduced to $13,500 firm. Victoria Boat Mart, 453 Head St., 383-3324.

32'-$12,500
Custom bridge deck tri-cabin, comfortable family cruiser, sleeps 6, FWC, recent survey, CB, depth sounder, boathouse kept. 386-0018.

20' DOUBLE EAGLE, HARDtop, new camper back, cuddy cabin with V-berths, head, galley, 188 Mercruiser, swim grids, trim tabs, 1 owner, good condition, $9950. Bob Whyte Marine, 656-2580.

FASTEST DIESEL AFLOAT. Victoria Boat Mart is offering for sale our 30' Volvo Hydrofoil, $22,000 in value, but we have had our fun and will consider any reasonable offer. Victoria Boat Mart, 453 Head St., 383-3324.

ROY'S ALLBAY MARINE SERVICES LTD.
2238 HARBOUR RD., SIDNEY
Factory Authorized Repair Shop
Johnson, OMC Stern Drive, Mercruiser
656-7023

25' CHRIS CLASSIC. AN OLDY but goody. Mahog. on oak, Chev powered FWC. Must be seen if you are looking for a sound older wood boat. For further information call Victoria Boat Mart, 383-3324, 453 Head St.

80 BOATS and MARINE

BAYLINER 2550 SARATOGA htp (74), camper back, cuddy cabin with V-berths, private head, large galley, dinette, 190 OMC I/O, sounder, CB radio, shore power and more, $14,500. Bob Whyte Marine, 656-2580.

merCruiser
Cordova Bay Chevron Service
5144 Cordova Bay 658-5200

FLOAT DECK 10'X60' LONG, one piece concrete construction c/w 6 floation compartments, each with separate steel manhole covers and plastic pumping plugs, $6,500. 112-464-5451 days, 291-1642 evenings.

23' TUG, BROCKTON, VINTAGE wood double-ender, with a history, ready to go for work, pleasure or liveaboard. Gardner (6) diesel in top condition completes this rare find. Located at Denman Island. $18,000. 112-335-0108.

MILLY PENDER 20' DIESEL power boat, an ideal all-year-round fishing vessel. Very strong and seaworthy. All offers considered on $5,850. Victoria Boat Mart, 453 Head St., 383-3324.

70' EX-TUG, IDEAL LIVE aboard, 350 Hp. Rolls Royce, GM auxiliary, VHF radar and dinghy, complete bath, washer, dryer, fridge, freezer and hot water furnace, $55,000. 746-7037.

22' THERMOGLASS CRUISER, 1978 model, 898 Merc., inboard/outboard, 165 hours, every conceivable option including 8' Zodiac. Immaculate condition. Only $15,500. 384-2426.

16' MARLIN RUNABOUT KIT
Tillikum 29 kit
Fiberglass repairs and modifications
Production molding,
642-4242 or 642-4101 even.

16'6 TRAVELLER TRI-HULL, 155 horsepower V6 Buick with OMC leg, CB, sounder, hour meter, deep line, 2200 lb. Roadrunner trailer with brakes, $4,700 or nearest offer. 474-1850.

15' FULL GLASS OVER PLY, windshield, hand controls, electric start, two 30 HP McCulloch engine, EZ load trailer. Ready for fishing or water skiing. $1400 ONO. 479-7772.

FUNKY HOUSEBOAT FOR sale, $5,000. Small, but liveable and loveable, moorage and services, $38.66 per month at West Bay Marina, F dock, foot of Head St. Chris and Sarah's place.

16' PLAYBOY RUNABOUT, Fiberglass over wood with shelter cabin. Two motors, 40 horse Johnson, 6½ horse Seagull, fuel tanks, tilt-boom trailer. Phone 383-0564 after 5 pm.

24' "GLASPLY" CABIN CRUISER, full galley package, forward sleeping area, head, sliding door, full canvas back, FWC Volvo Penta, excellent condition, $14,900. 656-1707.

HAVE A FANTASTIC SUMMER in your very clean, mechanically sound 1975 24' Reinell Command Bridge Sedan. 188 Merc. Good buy at $11,700. Trade in considered. 748-1890 Duncan

19' GLASSPLY HARDTOP, 140 Mercruiser I/O, 4,000 pound Calkins trailer, 30 hours, immaculate. $12,000 or best offer. 478-2649.

16' FIBERGLASS OVER PLY, with 40 horsepower Evinrude pull start and controls, 5 gallon gas tank, split boom trailer, asking $975. 479-8358.

1965 CHRIS CRAFT, TWIN 283 HP, Sounder, Compass, CB etc. Bottom painted and zinced last week. Clean and ready to go. $24,000. Phone 652-4551.

14' OPEN FIBERGLASS BOAT, '72 20 horsepower Johnson, tilt trailer with new bearings, buddies and lights. $550 or best offer. 477-9935.

1974 16' BAYLINER MUTINY with 120 OMC I/O. Perfect ski and fish boat. Plus E-Z load trailer. Boat loaded with extras and in good condition. $5200. 386-9494.

BOAT TRAILERS
FOR RENT. 479-0158
After 5 pm.

WANTED: SALMON SEINER or A seine licence. 112-926-8069 collect.

MOVING, MUST SELL, NEW 24x8' fiberglass hull with engine and out drive. 165 hp Merc Cruiser. $3500 or best offer. 112-743-4202

WANTED: BOATS FOR CONsignment. Happy Valley Auction Centre, 3510 Happy Valley Rd. 478-6293.

FLOAT COTTAGE, MOORED near city, unusual design, self-contained. Offers to $20,000. 383-7623.

10' SPEEDBOAT, METALLIC paint, upholstered seat and carpet. Well worth $225. Must be seen, 384-9201

40' YELLOW CEDAR CRUISER (built 1949), 6 cylinder diesel. Asking $22,000. Offers. Must be sold. 595-8993.

36' EX-FISHBOAT, CONVERTed, built in 64, 6 cylinder Perkins diesel, new survey. $19,500. 652-2057.

13' HOURSTON GLASSCRAFT, 50 hp Johnson, Roadrunner trailer, solid canopy, electric start. 479-1056 after 6pm

20' SPENCER GLAS-PLY, 85 and 6 horsepower Johnson, rod holders, etc. Offers to $2,000. 477-2472 after 5 pm.

EXPERIENCED DECKHAND would like job West Coast salmon fishing. Have six years experience. 112-246-9924.

WANTED: 18' TRAILER, 2,000 pound capacity, serge brakes preferred, reasonably priced, 478-4322 or 478-4572.

14' HOMEMADE FIBREGLASS boat, 65 Hp Merc, Holsclaw trailer, $1100. Also 2 lever OMC controls $20. 592-6191.

12' PLYWOOD BOAT, FIBERGlassed, windshield steering wheel, remote controls. $50. 478-1253.

WANTED
Forward and reverse clutch to fit 9 horsepower Briggs & Stratton engine or 1" shaft. 592-0698.

1970 MERCURY 50 HP MOTOR, used 90 hours, fiberglass over wood 12' ski boat and trailer, $1500. 386-7076.

14' DELUXE DOUBLE EAGLE, deep V, Roadrunner trailer, 40 hp Mercury electric, many accessories, as new, 656-3674.

1975 17' GLEN L SEA KNIGHT, with lots of extras. 85 horsepower Mercury motor. 1977 Roadrunner trailer. 479-2023

13' DEEP V GLASCRAFT, 1975 40 HP Mercury (Electric), Holsclaw Trailer. Many extras, $1750. 652-2883.

20' FIBERGLASS STARCRAFT runabout, 155 hp OMC inboard/outboard, in beautiful condition, must be seen, replacement value $12,000, $7,000. 656-1363.

FOR QUI[illegible] 14' FIberglass boat, 45 HP outboard on trailer. $1500 or best offer. Also 10 HP Seagull. 382-1714.

WANTED URGENTLY PARTS for Raytheon depth sounder and recorder model 701E. Reward. 656-7149.

M 225 SLANT 6, CHRYSLER, fresh water cooled, complete with leg and attachments. Phone after 5, 477-6288.

14' FIBREGLASS BOAT, TRAILer, 1974 40 horssepower Johnson, electric start, very low hours. Many extras. 656-4653. $1800

BOATHOUSE- DOUBLE, 40' long, 30' wide, needs decking, Genoa Bay Marina. $1500 o.b.o. 656-5931, call a.m.

160 HP MERC INBOARD/OUTboard unit complete. Good running condition. Can be seen in boat. $1750. 383-7779

SEA CHEST
MARINE SUPPLIES
656-2421
9732 1ST ST., SIDNEY

80 BOATS and MARINE

ADVENTUROUS MALE OR FEmale interested in 3 month cruise in Kitimat area on well founded 37' Yacht. Nautical experience an asset. Call Sunday June 17th 6-8 pm. 598-6798.

CUSTOM BOAT-STEREO Installation
Call HOMARK for details
381-5622

SEARAY EXPRESS CRUISER 260 HP, brand new, 20 hours. Radio, phone, every extra. Save $8,000.00. Phone 652-2110 or Vancouver 688-1311.

32' GARDEN DESIGN DISplacement diesel cruiser. Heavily constructed of quality materials in 1969. Well found. $24,500. 656-7149.

16' CHRYSLER CHARGER 154, 70 HP and 6 HP Chrysler engines, Chrysler trailer. Beautiful condition. Complete outfit $4500. 598-6376.

17½' HOUSTON GLASSCRAFT, as new, immaculate. 75 HP Evinrude and trailer, $5,900. Victoria Boat Mart, 453 Head St., 383-3324.

22' K & C, FULL CAMPER TOP, cuddy cabin, V-berths, head, 170/250 Volvo Penta, sounder, CB, 1 owner, very clean, $7450. Bob Whyte Marine, 656-2580.

1973 25' FIBERGLASS CHRIS, 10' beam, low hours, like new, fully equipped. Moorage paid to April 80. $17,000 firm. 479-6768 after 5, anytime on weekends.

24 FIBERFORM EXPRESS, 165 Merc. (1 yr. old). Offered seriously for sale at $9,950. Victoria Boat Mart, 453 Head St., 383-3324.

16' BOAT, GOOD CONDITION, moulded birch hull, convertible top, 35 hp electric start Johnson, 2 tanks, rebuilt trailer, many extras. $1400. 477-1083.

24' FIBREFORM, COMMAND bridge, 225 horsepower OMC, CB radio, trim tabs. Will accept smaller boat in trade. $15,900. 652-1831

15½' PLYWOOD BOAT, 33 HP Johnson, remote control and down rigger, on trailer, $800 or best offer. British Seagull, $250. 656-7161.

REINELL 3470 COMMAND Bridge, 188 Merc., well equipped. Offers considered. Victoria Boat Mart, 453 Head St., 383-3324.

19' FIBERGLASS OVERPLY, cabin boat, factory made, 2 outboards, full canvas, CB, head, sleeps 2-3, 78 Roadrunner trailer, $3000. 656-3825.

13 FT. PETERBOROUGH TYPE plywood runabout c/w top, Mercury remote throttle, trailer, $395. Dandy for lake or chuk. 723-7214, Port Alberni.

BAYLINER 2250 SKAGIT, FULL camper top, V-berths, marine head, 165 OMC, very clean, $10,900. Bob Whyte Marine, 656-2580.

1978 20' K&C THERMOGLAS, Merc 470 FWC. All equipped. For spec. and price call Victoria Boat Mart, 383-3324, 453 Head St.

FOR SALE 1973 REINELL WITH 125 Johnson motor and trailer. Good condition. Must sell. $3800 or best offer. 658-8735.

TWO HORSEPOWER Evinrude outboard. Used once, as new. Cost $400. Sell $275. Offers. 386-2826

WANTED GILL NET ROE License and equipment. 112-926-8069 collect.

BOAT LETTERING A SPEcialty. Phone Ken Warner, 652-2007.

WANTED: GILL NET ROE License or license and equipment. 652-1824.

PASSAGE MARINE
New, used and brokerage boat sales. Dealers for Zeta boats, at Cedar Grove Marina.
656-2580 388-5464 Pager 580

OUTBOARD MOTOR, SEAgull, $600 new. Near new $300 or best offer. 246-3800

TWO 14' ALUMINUM BOATS, new $750, near new $300 or best offer. 112-246-3800

30' BOAT, WORK OR PLEAsure, Ford desiel, hydraulic steering, radio, $7900. 656-5965.

LICENCED MECHANIC WILL repair Johnson and Evinrude from 2 to 40 HP. 592-3743.

36 HP DIESEL VOLVO MD3 1972, excellent condition. $2500. 388-9138 evenings.

EXPERIENCED FISHERMAN wishes to charter commercial day troller. 656-3848.

16'X40' BOAT SHED. ALUMInum roof, styrofoam floatation, offers. 478-0909.

2 ONLY 3 SPOOL GURDIES, complete with motor and controls. 478-1090.

SKIPPER WOULD LIKE TO charter fish boat or go out as an experienced deck hand. 383-5091.

1975, 50 HP EVINRUDE. TANK and controls, excellent condition. 658-5358

25' BAYLINER, FRESH WATER cooled, low hours, fully equipped. Offers on $15,500. 479-3905.

25' CABIN CRUISER, 283 CU. in. inboard, fully equipped, $8900 or best offer. 382-3247.

30"X21"X2" 4 BLADE MICHIgan propellor, new condition, $550. 658-5673.

FIBREFORM 22½' 1976, sounder, CB, am, stove, fridge, 188 Merc. 477-9679 after 4 pm.

16' GLEN-L- DESIGN SKI BOAT, fiberglass over wood, 65 hp Merc, trailer, $1100, 598-2581.

24' SEARAY, GOOD CONDItion, loaded with extras. 386-0543 or 383-4756.

1968 100 HP EVINRUDE, ELECtric, remote controls, $1150. 642-3528.

40' CLASSIC CRUISER, EXpanding business dictates immediate sale. $12,900. 246-3740.

NEEDED: COMPLETE SET OF caulking tools, reasonable. 383-7828.

EXPERIENCED SKIPPER wants to run or purchase salmon seiner. 479-7555.

700 SQ. FT. FLOATHOUSE, framed, needs finishing, $8000. 382-6074.

1975 24' REINELL, CAN BE seen at 1510 Clawthorpe. Days, 383-7590, evenings 595-1408

16' FIBERGLASS CANOE mold, excellent condition. Offers. 595-1523

18' TRIMARAN LARSEN BOAT, 115 hp overhauled motor, still under guarantee. $3950. 595-4588.

18' FIBERGLASS OVER PLY hull, interior unfinished, deep V, delivered $700. 479-6958.

FARRELL FIBERGLASS, 32' 6-ton. A—&—Trawl license. $95,000. 478-8144 evenings.

27' BAYLINER COMMAND bridge, many extras, boathouse kept, 652-2358.

11' FRONTIERSMAN FISHERman, trailer, spare wheel, oars, $570. 477-6588.

14' FIBERGLASS BASS BOAT on trailer. $550 firm. 477-6770, 7-9 pm.

75 HORSEPOWER JOHNSON, good running condition. $495. 592-1675

MARINE REPAIRS
Inboard gas diesel. Phone 656-0070 or after 5, 477-6288.

FIBERGLASS DINGHY, SUITable for 3, oars. 383-5091

SABOT, EXCELLENT CONDItion, $350. 598-8672.

1976 20' DOUBLE EAGLE, 250 hours, F.W.C. $11,500 firm. 478-8788.

17' WOOD BOAT, 9 HORSE power, asking $1000. 652-5618.

MIDNIGHT SUN, 38', SHRIMP trawl licensed. 656-6243

11' AVON INFLATABLE, ETC. $700. 656-7149.

80 BOATS and MARINE

GOING FISHING?
20' Apollo, 140 OMC, cutty cabin, compass, complete with trailer and moorage. $6500. 385-9329.

MUST SELL
24' Fibreform, new outdrive, 215 horsepower Mercruiser, excellent condition. 383-0653

SHORELINE BOAT TRAILER for 12-14' boat. $225 or offers. 479-7956

PAR ELECTRIC MARINE TOIlet. $175. 595-4692 after noon.

WANTED: 12 TO 1500 LB BOAT trailer for 16' boat, 656-0050.

WANTED CLASS A FISHING License up to 12 tons. 112-245-2147.

81 SAILBOATS

RAWSON 30, DELUXE CRUISing sloop, VOLVO Penta diesel, depth sounder, elec. water pump, gimballed propane stove/oven, sleeps 7, well-equipped, 6'3" headroom throughout, large tanks, 3 sails, loads of storage — $31,700. Phone 477-4903.

NEW TANZER 26 DELUXE. Main, jib, lifelines, and pulpits. Large cockpit, 5 berths (2 doubles), dinette, full galley, private head and vanity, new 9.9 Johnson elec. Lots of teak. Fully commissioned. Sailaway, $19,500. Bob Whyte Marine, 656-2580.

NEW TANZER 7.5 METRE DEluxe with main, jib, lifelines and pulpits. Large cockpit, cabin with 4 berths, dinette, large galley, private head, new 6 h.p. Johnson. Fully commissioned, sailaway $15,900. Bob Whyte Marine, 656-2580.

MARTIN 29, COMFORTABLE racing/cruising sloop, sleeps 5, propane stove/oven, anchor, safety equipment, 5 sails, incl spinnaker, excellent record. $24,500. 733-1050 evenings, 731-2155 office.

HEAVY DISP. DIESEL-powered Cutter 28', lots of room, diesel heat. A very good winter sailing vessel or liveaboard. Offers considered on $1,690. Victoria Boat Mart, 453 Head St., 383-3324.

TANZER SAILBOATS
1979 Models on Display At
BOB WHYTE MARINE
Corner Harbour and Resthaven
Sidney 656-7286

NEW WINDROSE 18, SWING keel, deluxe model, main and jib sails, cabin with 4 berths, large cockpit, new 6 h.p. Johnson, custom trailer. Package price $8650. Bob Whyte Marine, 656-2580.

PROFESSIONALLY BUILT, 29' double ended cutter, red cedar on oak, off shore capability, Faryman diesel, requires rigging and interior, $18,000 spent, best offer, 388-9138 evenings.

19' DAYSAILER, LIGHTNING with 2 sets of sails, spinnaker, Seagull motor, trailer, life jackets, thermo float coat, complete best offer. Phone 477-0461 am or 477-4878 till 8.

SAIL VICTORIA, GULF ISlands. $300 per week for up to 4 people on lovely 27' skippered boat July August. Free sailing lessons optional. 383-1058 after 9 evenings.

CATALINA 27, DELUXE sloop, dinette, new, EL 1978 Sailmaster Johnson motor. New main. 3 head sails, double lifelines, many extras. Like new condition. $18,500. 477-4447.

VICTORIA HONDA
OUTBOARDS for the sailor
7½ hp and 9.9 hp in stock
2851 Douglas 386-8364

ERICSON YACHTS
Anglers' Anchorage Marina
933 Marchant, Brentwood Bay
652-3531

CS22 FIBERGLASS SLOOP, IMmaculate. 78 Evinrude 6. Slotted tow rail. Jiffy reefing. Sleeps 4. Many extras. $8700. R. Harris, 112-879-0291, local 26. 879-2597.

ALBERG 30, ATOMIC POWER, five sails, knot meter, depth sounder, wheel steering, fireplace, $24,500. Victoria Boat Mart, 453 Head St., 383-3324.

TANZER 22, DELUXE MODEL, main, jib, #1 Genoa, 4 berths, dinette, private head, galley pak, 6 h.p. Johnson, like new. $11,500. Bob Whyte Marine, 656-2580.

13' CYCLONE SAILBOAT 1 OR 2 man, cartopper, fiberglass hull, tapered aluminum mast, self bailing, excellent condition. 592-1840 before 8 am or after 5.

NORWEST 21 CRUISING Fibreglass sailboat. Centreboard model, trailer available, $8,750. Victoria Boat Mart, 453 Head St., 383-3324.

28' CEDAR SLOOP, VOLVO DIEsel, lumber for new mast, needs some refinishing but structurly sound, $9500. View at Canoe Cove, dry dock.

CAL 20, 2 SETS OF SAILS, 6 H.P. Johnson plus Seagull, sailaway $5500. Bob Whyte Marine, 656-2580.

20' MAHOGANY SLOOP, AS new condition, loaded with gear, see at pier 8 Fishermans Warf, Victoria. $7,900. Call 479-0219 between 7-9 am or 10-12 night.

PACESHIP 23. TWO TO CHOOSE from. Call Victoria Boat Mart, 453 Head St., 383-3324.

BUY FROM THE BUILDER, brand new 8' Sabot with new Dacron sails, $250. Also 11' Racing, 16 11 class boat with racing sails, $350. 478-1646.

18' CORSAIR CLASS SAIL BOAT. Head, stove, water, 2 berths, 3 sails. Comparable to Cal 20 in room and performance. $4600 or best offer. 477-4169

14' FIBREGLASS SAILBOAT daysailer complete with Roadrunner trailer, best offer. 383-6150.

SEA CHEST
MARINE SUPPLIES
656-2421
9732 1ST., SIDNEY

19' HUNTER, ALL GLASS CONstruction, main, 2 genoas and spinaker, 50% ballast ration. $4950. Cedar Grove Marina. 656-2580.

36' SWEDISH RACING SLOOP. Solid mahogany hull, teak deck. Built in 1949, surveyed. Call Cathy: 386-2693 after 6.

35' MOTOR-SAILER, AS NEW. Finest materials. 50 HP diesel. 592-3214 evenings.

CATALINA 22'. WELL equipped. Excellent condition. 656-2195.

16' PETREL WITH SEAGULL motor, Roadrunner trailer and life raft, $2200. 383-9260.

37' FERRO CEMENT SAILBOAT HULL AND DECK. MAST, BALLAST AND PLANS. $8,500. 112-629-3271.

VIVACITY 650 SLOOP, SLEEPS 4-5, loaded with extras. $8,800, Will consider trade. 384-9883.

1975 JOHNSON 9.9, LONG shaft, serviced, zinc-protected since new, $560. 598-3393.

19' LIGHTNING JIB NAME-sail. $1750. Phone 748-4009 after 6 pm.

CROWN 23 SLOOP, 3 SAILS, head, sleeps 4, anchor, boom tent, stove, moorage, $10,500. 385-9329.

CAL 28 DIESEL, 5 SAILS, DINghy, asking $21,000. 746-6280.

TILLIKUM 29' HULL AND deck, $6000. 642-4101 evenings.

30' FEMALE MOLD SET FOR sale or lease. 642-4101 evenings.

12' PENGUIN. BEAUTIFUL condition. Asking $575. 598-8443.

23' STAR, GOOD CONDITION but needs paint, $1500. Phone 642-5512.

CATAMARAN WITH TRAILER for sale. $800. 595-8725 after 5.

27' VEGA, $19,900. 658-8817 Evenings to view.

23' STAR, GOOD CONDITION. $1700. 656-3170

WANTED: CROWN 28, REAsonable. 112-939-2604.

WANTED: 27' CATALINA OR O'Day, recent model. 592-0176

81 SAILBOATS

COLUMBIA 35, MARK II DEluxe Model, ped. steering, 7' head room, lots of gear. Must be seen, for information re specs and price call Victoria Boat Mart, 383-3324, 453 Head St.

CPT. COOK SAILING SCHOOL Beginners lessons. 381-5804, 384-7596 after 5 pm.

92 SPORTING GOODS

Robinson's
1979 IS
Robinson's Golden Anniversary
10% OFF
All Rifle Scopes and Binoculars Good from June to Dec. 1979
Check Our Prices
Rifles — SAKO .22 Hornet, $359; Win 225, 4x $349. P/Hale 30/06, $239; Rem 22/250 2x7, $399; Globe 303 auto $199; Browning Auto 30/06; Grade IV 2x7, $1350; Win 30/30 Goldspike, $199; Ruger 223 Auto 30R Mag, $289.
Hunters Remember Anniversary Bonus
All F.A.C. will be paid for you on any rifle purchased at Robinsons from June to Dec. 1979.
Sale Service Selection
We Aim To Please
1307 Broad 385-3429

INTERNATIONAL KNIVES
Expert Gunsmithing!
576 Yates St. 383-2422

FRANK WHITE'S SCUBA SHOP
832 Fisgard 385-4713
SUMMER SALE
80 J aluminum tanks $182
Stabilizer jacket B.C. $179
Assorted Wet Suits — ½ PRICE

PLAY-MOR RECREATIONS LTD.
Billiard Tables, Shuffleboards
Cues and Accessories
!Special-Foosball-Special!
Games Room Lights
517 KELVIN 384-3332

RIMPAC DIVERS Ltd.
Next Scuba diving course starts July 16. Enroll early in this very popular fun course at The Shop, 9818 Fifth St., Sidney, 656-6313.

FIRING, INSTRUCTIONAL firearms, 20 guage-single shot; bolt action-single shot-22 cal.; Winchester 30-30 lever action; .177 cal. air pistol-police special. FAC and transport permit required. 478-0451 between 6-7.

COLLECTOR'S ITEM, HARDY Palacona Model Perfection split-cane flyrod, mint condition, $175; Partridge No. 4 Line split-cane flyrod with DT4S line, $75. 477-9935.

1 DRY SUIT, 3 YEARS OLD, good condition, blue and orange hood and gloves included. Made to fit 6', 158lb man. Phone for viewing, 385-2937 between 6-9 pm.

THREE SECTION SPLIT CANE fly rod, 10½', value $200, best offer over $100 takes. Six Golf irons, registered, ladies Marilyn Smith. 477-4954.

SKIIS
Kneissl 180's with Solomon 444 bindings. Both in excellent shape. $230. 384-0064.

USED SPORTING GOODS, BUY, sell, trade. Old Vic's Trading Centre 555 Johnson St. 384-5422.

12 GUAGE BROWNING (BELgium) shot gun. Mark 5, semi automatic, with case. 656-6987

WANTED: 80 CU. FT. ALUMInum scuba tank, with pack. 479-1408.

3 WOODS, 9 EXECUTIVE irons, putter and wedge $75, pair of shoes size 10, $17.50. 384-6058.

CAMPBELL STARTER FULL set golf clubs, right haned, $85. 477-4561.

HANGLIDER BIRDMAN MJ4. Call between 5-7, 652-9041.

TENNIS RACQUET, 3⅝ LIGHT. $15. 658-5186

303 WITH SCOPE AND CASE, $100. 382-6074.

93 CAMERAS, SUPPLIES and PHOTO FINISHING

bill's photo supply
DOWNTOWN at
1672 Douglas
383-7443
LANGFORD at
800 Goldstream
478-2712
2047 Oak Bay Ave.
592-3122
THIS WEEK
Featuring
The all new auto focus Fujica A35.
Just about the easist camera you'll ever use.

city photo
1227 Gov't.
385-5633
BRAND NEW
Pocket size PENTAX 110 reflex camera, automatic exposure, interchangeable lenses, $239.

COMPLETE NEVER USED photographers dream, $425 value (1976 prices). XE5 Minolta automatic/manual with case, Metz 303 telecomputer electronic flash, tripod, colour filter lens, three 55mm close-up lenses, lens cleaner and brush. Best offer, 721-3587.

EUMIG SUPER-8 PROJECTOR $150. Dejur Super-8 camera $50. Takumar 200 MM f4 plus 35 MM screw mount $125. 478-8852.

BESELER PM2L COLOUR ANAlizer, $175. Argus Electromatic slide projector, remote control, magazines. $75. 592-1801.

BLOW UP SPECIAL
40x60 B&W prints, $44.95
40x80 B&W prints, $59.93
Call Photo Kim, 385-5332.

ALMOST NEW VIVITAR 100-300 F5 zoom close-up lens, for Pentax K-mount. With case and filters. $320 or offers. 479-1093

WANTED-STROBE AND ACcessories for Nikonas III. 388-6538

TAMRON 85-210 MACRO, ZOOM Adaptall Canon mount, $300. 592-0778.

20MM F2.8 CARL ZEISS, FLEKtogon lens, never used, $230. 381-5509.

NICKONUS I UNDERWATER camera, $175. Phone 478-2408.

96 RANGES, STOVES and FURNACES

ENTERPRISE GAS RANGES, wood and coal ranges, Franklin fireplaces. Showroom 537 Fisgard. Phone 385-2922 or 388-5881.

36" ANTIQUE WHITE ENAMEL Gurney gas stove. Excellent shape. $100. 382-0116.

TAPPAN COUNTER TOP range and wall oven in harvest gold. 652-2460.

GOOD CONDITION OIL RANGE with drum and stand, $200. 385-5815.

WOOD BURNING STOVE $150. 656-4239.

97 FURNITURE

TRADE-IN TIME
MATTRESSES
$25 on your old mattress
$25 on your box spring
WHEN YOU PURCHASE A NEW
Spring filled
MATTRESS or BOX SPRING

3'3" size, each piece	$169
Regular size, each piece	$189
Queen size, each piece	$219
King size, each piece	$289

Latex Rubber
The mattress that gives even support to all parts of the body, truly the most comfortable mattress of all.
MATTRESS or BOX SPRING

3'3" size, each piece	$199
Regular size, each piece	$249
Queen size, each piece	$289
King size mattress	$399

MATTRESS TOPPER PADS
ENJOY the luxurious comfort

Thick	Size	Rubber	Foam
1 in.	39X75	$27.25	$ 8.55
2 in.	39X75	$52.75	$17.25
1 in.	54X75	$37.75	$11.85
2 in.	54X75	$72.90	$23.65
1 in.	5x0	$44.65	$14.00
2 in.	5x0	$86.50	$28.00
1 in.	King	$58.50	$17.75
2 in.	King	$112.35	$36.40

IMMEDIATE DELIVERY
Open Fridays 'til 9 p.m.
EASY CREDIT terms available
Gregg Furniture
"The quality furniture store — where you can see how it's made"
2300 DOUGLAS 388-7365

SOLIDLY CONSTRUCTED, low-back, contemporary chesterfield, quality upholstering. 3-seater, 7'4 long. Excellent condition, autummn colors (tan, brown). Must be seen. $325 or best offer. Immediate sale. 386-8584.

CANADIANA BY PINECRAFT, Traditional pine dressers, cupboards, tables, etc. Display with illustrated catalogues at Leafhill Galleries, 47 Bastion Square. To order, telephone 656-6207, after 7 pm.

SIMMONS BOX SPRING AND mattress for tall person, 39"x6'6", excellent condition, $150 or nearest offer. Living room chair, $75 or nearest offer. 595-1150, 598-5690.

BARGAIN BASEMENT specials. Convertible sofa beds, deluxe quality and styles available with matching chairs. Echo Furniture, 704 View St., 384-2214.

READY TO ASSEMBLE PINE furniture, living room, dining room, bunk beds, shelf units, pottery, unique gifts, Monastery Furniture, 942 Fort St., 383-2431.

MOVING. NEW SMOKED glass top table, 36"x60", with 4 matching luxurious chrome and brown velvet chairs. Best offer to $1100. 598-4815.

EXQUISITE SUITE FROM Scotland constructed of golden elm, consisting of 8 chairs, 6'x3' dining table, loveseat and 2 arm chairs. $1250. 388-6381.

COLONIAL HIDEABED AND loveseat, both in good condition. Executive secretarial desk and matching credenza with chair, like new condition. 656-2937.

GREEN BED-CHESTERFIELD and matching rocker, $175. 7 piece dinette set, $185. 2 old matching chairs, $275 for pair. 592-1675

BROWN COUCH AND CHAIR, $125; 5-piece dinette set, $85; green overstuffed couch and chair, $325; large wooden desk, $125. 592-1675.

TWO MATCHING FRENCH Provincial upholstered chairs. $85 each. Beige arborite table and 4-chairs, $65. 477-8060.

COLONIAL CHESTERFIELD suite and matching coffee table and 3 end tables. Immaculate. 382-9513

QUALITY SKLAR CHESTERfield suite in excellent condition. Soft green velvet. $450 or reasonable offer. 592-3218 except Saturday.

FOLD DOWN COUCH AND chair, kitchen table and four chairs, one year old, 382-4513 after 5 week days.

TWO PIECE FLEXSTEEL chesterfield. Flowered, gold, brown, beige colour. $325 or best offer. 479-9503

FRENCH PROVINCIAL GOLD chesterfield and chair, excellent condition, $600. Cobble Hill 743-4825.

LARGE ENTERTAINMENT centre, space for TV, stereo, books etc., natural wood finish. 477-5543.

8 PIECE ARBORITE DINETTE suite, table has 2 leaves; arborite coffee table; single roll-away cot. 385-3702.

9 DRAWER DRESSER AND night-table, white, excellent condition, $210. 8' teak wall unit (bookcase), $700. 385-6047.

FOUR TEAK UPHOLSTERED chairs, in excellent condition, at $40 each. Avocado loveseat and matching chair, $75. 386-7911, before 4:30.

CHEST OF DRAWERS WITH mirror, old fashion quality piece, $95. Odd tables and chairs, couch reasonable. 381-6657.

SMART KITCHEN SUITE, beige wood grain arborite table with leaf, 4 comfortable chairs. $65. 477-8060.

TRADITIONAL 7' CHESTERfield suite, blue and brown brocade. Excellent condition. $275 or nearest offer. 478-4131

SEMI RETIRED UPHOLSTERer recovers your chair, $65 with your material. 478-1262.

CUSTOM BEDS, CAPTAINS, $120, mates, $115, mates bunks, $150, 479-7400

FURNISHINGS. TABLES, chairs with ottomans, sofa, lamps, good quality. 479-3358.

2 PIECE CHESTERFIELD, EXcellent condition, also miscellaneous articles. 478-3076, 592-6658.

DINING ROOM SUITE, SOLID oak, contemporary style, 10 pieces. Offers on $2,500. 479-3358.

MOVING, MUST SELL BRAND new chesterfield suite, never used, 388-7537.

DOUBLE SIZE BOX SPRING and mattress, 5 months old. After 5 388-5189, 382-9755.

TWO MATCHING RECLINER chairs, like new, coffee table, 3401 Cook St., 384-3933.

WHITE PADDED VINYL headboard, fits queen size bed. $30. 388-6367 after 6.

MOVING, LARGE DRESSING table, living room suite, other household furniture. 598-1391

CARD TABLE AND FOUR chairs, bar stool, four chrome kitchen chairs. 477-1374.

BEAUTIFUL SILK BROCADE chesterfield, was $1100, sacrifice for $300. 384-1667.

APARTMENT SIZE COUCH, needs reupholstering, otherwise good condition, $45. 382-7545.

DRESSER $200; BOOKCASE $80; leather and oak chair $105; plant stand, etc. 592-6387.

ONE BED CHESTERFIELD with chair. Two end tables. 656-1243, 656-4208 after 6

SLIGHTLY USED SEALY HIDE-a-bed. Derkdale reclinder chair, both for $375. 478-7684

LARGE UNIQUE BURLED table, one of a kind. $1500 or nearest offer. 743-9092

97 FURNITURE

STEPTOE & SON
Used and refurbished furniture
Antiques and office equipment
If you don't like our price, then...
TRY YOURS
Chargex and Mastercharge
434 KINGSTON ST.
James Bay
Near Parliament Buildings
383-1689

ONE PAIR OVERSTUFFED chairs with handcarved base and legs, $200 each. 592-7406.

HOMEMADE BED, GOOD CONdition, almost new mattress, $70. 381-5161.

HIDE-A-BED FOR SALE, GOOD condition. $100. After 3 pm. 478-2657

HAND-CARVED, ROSEWOOD, down-filled sofa, two chairs, antique tapestry, new. $1500. 592-2938.

QUEEN WATERBED, TWO months old, good price, firm. Phone 386-8444.

COMPLETE KING SIZE BED, excellent condition. Linens optional. $225. 477-7366

ZENITH 23" COLOR TV, CLAIRtone stereo, ¾-size bed, carpets. 383-0315.

SELLING USED FURNITURE, good condition, $450 or best offer. Phone Sheila at 382-7996, after 4.

WANTED: MAPLE DINING table and chairs. 595-7672, after 4:30.

9 PIECE WALNUT WILLIAM and Mary dining room suite. 382-2716

SIMMONS LOVESEAT HIDE-A-bed, rebuilt and re—upholsfered. 383-3997, 384-3537.

LIGHT OAK MIRRORED wardrobe. 385-4675, after 4 pm.

TWIN BED FOR SALE, FAIR condition, $40. 595-2779.

ROLLAWAY COT, $40 FIRM; coffee table, $10 firm, 595-0284.

$125 FOR 2 PIECE CHESTERfield. 384-5754.

COT WITH FIRM SPRING AND mattress. Reasonable. 595-7570.

OLIVE GREEN CHESTERfield and chair, good condition, 595-3333 after 6pm.

98 TV. STEREO, RADIO SALES and SERVICE

5 YEAR WARRANTY
1979 20"
ELECTROHOME
COLOR TV
RENT TO OWN
AS LOW AS $22 per month.
NOTE: Rent to own available for any size, any make.
ALSO — we rent color TVs $25 per month — $10 delivery.
CITY CENTRE TV
OPEN 10 A.M.-9 P.M.
6 DAYS A WEEK
477-6971
Next to K Mart in the Mall

RENT
OR
RENT TO OWN
TV and Stereos
• microwave
• color TV
• stereo
homark
• rentals
• service
• sales
"Home of the $10 service call"
381-5622
27 W. Burnside
10-9 P.M. 6 DAYS A WEEK

$100,000.
Clearance Sale
Prices too low to print.
YOUNG'S
784 FORT 382-5512

$10.
Homark now features the $10. in-home service call for stereo and televisions. Call 381-5622
Homark Sales Ltd.

HELP
Too many color TVs taken in trade. Come in—make an offer. CITY CENTRE TV, next to K-Mart in the mall, open 10-9 p.m. 6 days a week.

CAR STEREO
JUST ARRIVED
20 watts per channel booster
$39.95
B.C. SOUND & RADIO SERVICE
931 FORT 383-4731

THE CONN STARBRITE organ is easy to play on your very first day. Automatic rythmn set the tempo, you add the melody. Try it for only $1995. at SOUND OF MUSIC LTD., 1517 Quadra, 383-0239.

DX 160, S/W RECEIVER. EXcellent condition, with box and manuals $150. UHF, receiver 220-450, MHZ, $50. Misc. transmitters and teletype equipment. 642-5310 evenings or 478-7813 days.

SONY TA-F5 AMP-70 WATTS, PSx40 automatic turntable, XL-55 moveable coil cartridge, STA-3A tuner, ultralinear ST-550 speakers, asking $3000. Phone 386-2816 after 5 pm.

TOSHIBA SA-500 RECEIVER, 35 watts per channel, Elac 620 turntable, new Shure cartidge, KLH model 6 speakers. $470. After 5 pm, 384-5116.

LARGE ADVENTS ONKYO A7 amp, T9 tuner planar table, Grace, Grado, Sennheiser, phones, stands, etc. $2,200. 478-0240.

8 TRACK RECORDER, AM-FM stereo combination and beautiful Spanish style cabinet, $250. 656-3492.

HITACHI TURNTABLE AND tapedeck, Noresco receiver with 4 speakers, $1100. Offers? 381-5622.

INVENTORY CLEARANCE Sale. ELECTRON TV, 102-1551 Cedar Hill X Rd. (behind McDonalds on Shelbourne). 721-3432.

AKAI 4000DS REEL TO REEL, like new, includes dust cover and quality tapes. $380. 388-9577 mornings or after 6.

40 CHANNEL HY-GAIN CB HIDaway unit, digidal readout, magnetic mount antenna. New $330, sacrifice, $225. 388-7903.

25" ZENITH COLOUR TV. NEW picture tube with 2 yr. warranty, 6 mos. warranty on all parts and service $269.95
ATLAS STEREO AND TV
763 Fort St. 385-2712

EXCELLENT CONDITION color tv's, $145, black and white, $45. With guarantee. 383-8774.

TEAC 3340S 4 CHANNEL REEL-reel, mint condition. $1500. 384-8848

NEW AKAI 4000DS MKII REEL to reel. A good buy at $450. 385-4248.

LIKE NEW, ELECTROHOME 26" console color TV. $599. 478-2186

JENSON R410 CAR STEREO with PR220 punch, best offer. After 1pm, 384-5519.

98 TV. STEREO, RADIO SALES and SERVICE

TWO COLOURED TELEVIsions, 14" and 19", excellent condition, $125-$150. 474-2505.

BOZAK CONCERT GRAND speakers, semi-completed for large rooms only, $650. 477-2033.

CROWN AMPLIFIER SYSTEM. Revox B77 with metal reels and hubs for sale. 477-6871 after 6pm

ZENITH 19" COLOR TV WITH stand. 656-6987

WANTED DUAL-TRACE OSCILloscope. 592-6002.

99 GROCERIES, MEAT and PRODUCE

North Douglas Delicatessen

New Zealand Edam	1.79 lb.
New Zealand Gouda	1.79 lb.
Canadian Mozzarella	1.79 lb.
N. Zealand White Cheddar	1.89 lb.
Cooked Imported Ham	2.69 lb.
Salami & Hot Pepperoni	1.69 lb.

Game and Seafood Specials
Open Tue.-Sun. Closed Monday
3891 Douglas 479-1827

WILLIAMS
QUALITY MEATS 795 FORT ST.
384-0525 — 384-0526
GRADE "A" FREEZER BEEF
Sides $1.69 Hinds $1.95
Full Baron $1.89
Weight loss in cutting, boning & trimming will increase the price per pound.
Chargex Accepted

BEEF
A1-2 steers. Cut to your specifications. Sides $1.59 lb. Hinds, $1.79 lb. Pork, Alberta grain fed, $1.09 lb.
Weight loss due to trimming and boning increases price per pound. 100% fully guaranteed.
Red Robin Foods
Call John at 652-4921

SIDES OF BEEF $1.59 POUND, Sides of pork $1.09 pound, Cut - Wrapped - Frozen
Weight loss in cutting and trimming will increase the price per pound.
CUSTOM CURING & SMOKING
Dutch Deli' and Meats Ltd.
Retail and Wholesale
Phone 478-2626

HUNTER'S STRAWBERRIES Pick your own berries, Wed and Sun starting 7 am. 65¢ lb. Bring your own container, 584 Brookleigh Rd, 658-8543.

YOU PICK STRAWBERRIES. 5271 Old West Saanich Rd. 60¢ pound. Wednesday, Saturday, 9 am to 6 pm.

MICHELL FARMS, ISLAND View Rd, you pick Strawberries, 60¢ lb. Saturday-Sunday. Open 8am.

FRESH QUALITY STRAWBERries, ready soon; Perrier wafer, limited supply, 383-1233.

ALBERTA GRAIN FED BEEF Information phone Bob. 478-3374 or 478-3424.

BROAD BEANS FOR FREEZer. 40¢ per pound, 10 pounds upwards. 652-1455.

CANNING TOMATOES, 3965 Shelbourne St. $6 for 20 pound case.

STRAWBERRIES, YOU PICK. Sunday, 6950 Veyaness.

RASPBERRIES, U-PICK, 90¢ A pound, limited supply. Logans, blackberries. 652-2371

100 MISCELLANEOUS FOR SALE

CHESTERFIELD, 3 CUSHIONS, buttoned back, Wedgewood design in shades of red with grey green background, good condition, $250. Wing back chair in blue grey brocaded material, cushion set, extra cushion at back, arm and back cover, $295, just to covered would cost more than this. Cut Crystal 36 peices, high quality, 8 goblets, 8 sherberts, 8 liquers, 12 cocktail glasses, $300. One Oriental runner, 32"x81", price as paid to Jordans in 1972, $190. ¼ HP motor, $25. Call after 12 noon, 658-8427.

DUNCAN PHYFE WALNUT drop leaf dining table, $250. Matching teak coffee and end tables, $225 set. Old walnut vanity with mirror and bench $125. Set of 4 mahogany dining chairs, $150. 1940's Viking floor console radio, $75. Clean double pedestal oak office desk with typewriter compartment $275. Royal 660 electric typewriter, $175. Green, gold, brocade Kroehler settee as new $250. Large native Indian oil portrait by Nance $75. Steptoe and Son, 434 Kingston, 383-1689.

38 DRAWER ROLLER CABInet, belt sander, table saw, electric drill, electric soldering iron and solder, ½, ¾, ¼ square drive socket set, folding work bench, 36" portable flourescent electric paint sprayer, lawn furniture, 1/16, ½ drill set, contact cement, propane cylinder, paint brush, smooth plane brace and auger bit, room dividers, folding door, grinding wire wheel, wood chisel. More tools for carpenter and mechanics. For information call 479-0319.

SPECIAL SALE
USED APPLIANCES
Westinghouse microwave oven $299.
2 only, Speed Queen auto. washers Ea. $75.
Brentwood spin washer $75.
Force 2 burner 110 volt rangettes $94.95
Speed Queen coin operated washer $99.
GE coin operated washer, rebuilt $225.
ABC Electric, 831 Yates St. 382-7221

BLANSHARD AT VIEW
INTERNATIONAL WATERBED (VICTORIA)
386-8858

INTERNATIONAL KNIVES
Hamilton and Waltham Wavigation Watches — Wooden Cased
574 Yates St. 383-2422

BOSSOM GLASS CO. LTD.
"OUR PRICES ARE LOWER"
382-3031 382-0222
20% OFF
★ MIRRORS, CUSTOM SIZES
★ GLASS TABLE TOPS
OPEN SAT. 9:30 to 1:30

Wosk's
WE TAKE TRADES
1810 STORE 385-8781

FATHERS DAY SPECIAL AT TOOLS'N SPACE. HOBBY WOODWORKING. Treat dad or yourself. Savings on 1 month and UNLIMITED TIME for 6 months membership. Novices welcome. Build your furniture for ½ the retail cost with our assistance and instruction. Open Mon. - Thurs. 10-10, Fri. and Sat. 10-6. Call or visit today. 383-9600, 338 Catherine (at Esquimalt Rd.).

100 MISCELLANEOUS FOR SALE

Clearance Bargains
Brand new, brand name specials on showroom display models, discontinued lines, one of a kind. Some slightly marked, warehouse damage etc. of bedroom, dining and chesterfield suites, coffee and lamp tables, wall systems, mattress and box spring sets etc. etc.
also
Floor sample Gibson dishwashers, refrigerators, ranges, Speed Queen automatic washer and dryers, microwave ovens and RCA Selectavision, console 26" TV sets - everything specially priced to clear.
SUMMER BUSINESS HOURS — TUES. TO SAT 10 AM-6PM, SUN 12 NOON TILL 5PM. (CLOSED MONDAYS).
COLWOOD-LANGFORD Furnitureland
1610 Island Hwy.
(Farmers Market)
Telephone 478-1921

Floatation Waterbed Sleep System
CAN BE SUPPORTED BY A STANDARD HEAVY DUTY BED FRAME-HAS ALL THE COMFORT AND HEALTH ADVANTAGES OF A CONVENTIONAL WATERBED WITH ½ THE WEIGHT-UTILIZES REGULAR SIZE BED LINENS, NO NEED TO PURCHASE SPECIAL SEATS-CO ORDINATES WITH ANY BEDROOM DECOR, HAS THE APPEARANCE OF CONVENTIONAL MATTRESS AND FOUNDATION
Queen size, complete with frame, base upper foam frame, vinyl liner with baffles, attractive cover heater pad and controls.
JUNE SPECIAL $499.
COLWOOD-LANGFORD Furnitureland
1610 ISLAND HWY
(Farmers Market)
478-1921

NEW AND USED
Complete bedroom suites, $229 to $1042.95; Single beds, $49 to $199; Chests of drawers, $49 to $189; Dressers, $69 to $239; Bedside tables, $29.95 to $59; Cedar chests, $119 to $149; Oak wardrobe, $169; Rock maple tables with 4 chairs, $399 to $579; Duncan Phyfe drop leaf tables, $179 to $299; Sets of 4 chairs, $99 to $209; China cabinets, $95 to $379; 2 pce. chesterfield suites, $99 to $699; Hidea-beds, $249 to $349; Recliner, $89; Occasional chairs, $19.95 to $189; 9x12 rugs, $79 to $119; Vacuum cleaners, $24.95 to $95; Hoover washer spin-dry, $99. Use your Chargex or Master Charge.
Pandora Furniture
1050 PANDORA 383-6319

MICROWAVE OVENS FOR RENT
Try one before you buy one
• microwave
• color TV
• stereo
homark
• rentals
• service
• sales
"Home of the $10 service call"
381-5622
10-9 P.M. 6 DAYS A WEEK

KILSHAWS
1115 Fort St.
AUCTIONEERS and APPRAISERS
Antiques and Modern Furnishings
384-6441

Admiral fridge, white, 13 cu. frost free $249.95; Kelvinator fridge, white, manual defrost, 13 cu. $198.88; Bradford white 30" stove, in excellent condition $149.95; Kelvinator white 13 cu. 2 dr $198; Maytag 110 volt dryer in avocado $118.88; sofas and chairs from $39.95 to $488. Some in excellent condition; loveseats $49.95 to $69.95; occasional and rocking chairs $19.95 to $99.95; oak desks $99.95 to $398.
The Traders
388-6264 715 Finlayson
Open nights 'til 9 p.m. Sat. 'til 6, Sun. 12-5

ATTICA
720 MARKET ST.
WE BUY!!
WE SELL!!
ANTIQUES, OLD FURNITURE, OLD PLUMBING, DOORS, WINDOWS, STAINED GLASS.
or WHATEVER!
382-4214

Vacuum Cleaners
Nearly new and reconditioned from $25.00 guaranteed. Current models always available: Compact, Electrolux, Filter Queen, Kirby, Hoover, Sears-Kenmore, Eureka, Lewyt, G.E. etc. Power nozzles adapted to any machine. Repairs every brand. Trades welcome. Top of line Built-ins - $325.
Mister Sweeper, 906 Esquimalt Road (at Head), Colwood Corners Mall next to Highway Supermarket. 386-3717, 474-1011.

CHAINSAWS
Alf Becker and Son Ltd.
2981 Tillicum 384-6414

SHELVING
Matthews Agencies
922 Meares 388-4123

100 MISCELLANEOUS FOR SALE

FIBREGLASS MATERIALS — for boat repairs, sundeck coatings and many other repair jobs — Resin, catalyst, cloth and other materials for fibreglassing. Prices on request at THE PLASTIC SHOP, 2105 Douglas St. 386-4177.

$99 DAY
Kelvinator automatic washer, 30" Findlay automatic stove, Viking square fronted apartment refrigerator. All guaranteed. All only $99. Phoenix Appliances 1307 Gladstone. Weekdays 9-12 noon. Saturday 10-2. 384-0423

ONE OLYMPIA ELECTRIC TYpewriter, 18" carriage, and quantity of carbon and fabric ribbon. One Gestetner C-10 copier and quantity of paper, dilutant, and toner. Contact Vancouver Island Helicopters at 656-3987, 8:30-5 weekdays

HOMELITE
CHAINSAWS
SALES—PARTS—SERVICE
RENTALS
GIBSON POWERCRAFT
2520 Government 382-8291

Building or Renovating
SEE US FOR
carpet and appliance packages
McDONALD SUPPLY
370 GORGE RD. EAST 386-6745

HOOVER WASHERS
New—Rebuilt
HASTING APPLIANCES
2100 DOUGLAS 386-7734

USED APPLIANCES, fridges, stoves, washers, dryers, Hoovers, wringer washers, deep freezes, 30 day warrenty. Bill's Bargain Barn, Craigflower and Tillicum. 384-5235 Tuesday-Sunday

CRAFTSMAN HEAVY DUTY ⅜" variable speed reversible power drill, $40. Black and Decker Orbital sander, $12. Portable roof top air deflector for use with house trailer, $50. 477-5621 days. 479-0247 evenings.

DINING ROOM SUITE, SOLID walnut, Waterfall design, large table (can seat 10) 6 chairs, lovely china cabinet with drawer and side cupboards, $500. B&W cabinet Electrohome TV $25. 592-7126 after 7 pm. or 8 am to noon.

SEALY KING SIZE BED $275, cathedral entrance drapes, Gloverall duffle coat girls size 13, water-pic shower new, tv stand, Coleman camp table, short wave receiver with trap antenna. 385-6344.

IN CABINET STRAIGHT SEW sewing machine, $35. Large upright birdcage, $15. Old Admiral French Provincial radio Gramaphone, good for cabinet, $25. Metal frame canvas covered car top carrier, $10. 658-5186

FOR SALE, CONSOLE STEREO, single beds, dresser, old chrome table and chairs, old davenport. Reclining chair, many other household items. All reasonably priced and open to offers. 384-2442.

HEADBOARD FOR KING SIZE bed, $75; rotary tv antenna complete, $60; spare tire and rim, 750-16-6 ply $75; fridge, $25; black and white tv, $20; extension bumper for truck and camper, $20. 479-0978.

HOOVER WASHER/SPIN dryer, $80; 54-60" walnut headboard, $42; 36 X 80 metal 2 panel bifold door, $25; Two G78 X 15 Goodyear belted tires, $25 pair; metal barbecue stand, $10. All excellent condition. 385-9673.

NEW 8 HORSEPOWER ROPER rider mower, used only 2 hours. Owner fenced in orchard for sheep so doesn't need mower after all. Paid $1100, will sell for $750. 383-7137, or 112-537-9392, John Olson

5 PC BEIGE AND BLACK wrought iron dinette $90; 3 drawer desk $50; arborite buffet and hutch $160; suncot $20. Mel's Bargains, 3460 Quadra, 384-3152. Chargex and Mastercharge available

ATTENTION GARDENERS. Wooden frame windows for greenhouses, coal frames, even storm windows, and closing in sundecks. Measure approximately 28X48". Reduced to $6 each for clearance. 479-3197

ATTENTION BEE KEEPERS
Standard frames have arrived. Also Dadent and standard foundations. Regular $6 a pound. Sale, $5 a pound while quantities last. Borden Mercantile Co. Ltd. 3961 Quadra St. 479-2084.

FLOAT DECK 10'X60' LONG, one piece concrete construction c/w 6 floation compartments, each with separate steel manhole covers and plastic pumping plugs, $6,500. 112-464-5451 days, 291-1642 evenings.

ANTIQUE SOLID MAHOGANY dining room suite- round table with very ornate pedestal; four beautifully carved chairs, also magnificent sideboard with carvings and bevelled mirrors. Only $1050. 652-4740.

STIHL Chainsaws
SALES—PARTS—SERVICE
RENTALS
GIBSON POWERCRAFT
2520 Government 382-8291

SWIMMINGPOOL
12'x24', above ground, complete with pump, filter, ladder and vacuum, ready to assemble 477-5354.

VACUUM SALES
We have them all. Over 300 cleaners in stock $20 and up. All Victoria Vacuum Ltd., 2805 Cedar Hill Rd. 595-2622.

CLEARANCE
COPYING MACHINES
New small 3M copiers, $75. Used office size copiers, $300.
Capital City Office Machines
2727 Quadra St, 383-5700

DIAMONDS!
Large selection of men's and ladies diamond rings at vast savings. Invest now at Universal Trading Centre, 584 Johnson St. 383-9512

TWO FULL SIZE STANDING cement bucks, $60 each. 8' whip CB antenna, $15. Framed crewel pictures, $100 each. Battery charger, $10. Imperial osterizer, 10 buttons, $20. 478-6906.

WHITE INGLIS NORMANDY fridge, osterizer juice extractor, Dorel carseat, Raleigh Chopper bicycle, one Jen—Aire barbeque—grill component, all in good condition. 477-4758.

DON'T FALL FOR GIMIC ADvertising, shop and compare prices and quality at Tillicum Furniture and TV's, Hillside Shopping Centre 595-3331 or 851 Johnson 388-6613

KENMORE 30" RANGE, COPpertone, excellent condition $125. Westinghouse 5000 BTU air conditioner $100. Gendron pool table 40"x72", 2 sets of balls, cues, score board $100. 479-7249.

VIKING WRINGER WASHER $75; oak wash stand $75; 20 cu ft chest deepfreeze $165; floor lamp $30. Mel's Bargains, 3460 Quadra, 384-3152. Chargex and Master charge available.

HOUSEHOLD FURNITURE. Deep freeze. 200 new—used bricks. Various tools, workbenches. Washer and dryer. Two kitchen suites. And many other items. 656-7186.

TWO 10'X46½" METAL STAIRS, $200 each. Two 4'X46½", $85 each. Two landings, 7'9"X48", $175 each. Made of ¼" checker plate. One camper, sleeps 3, fits Mazda truck, $750. 112-743-9065

TWO FAMILY SIZE FRIDGES: white, square, large freezers, crispers, four shelves, $135 and $125. Deluxe stove: 30", window oven, $85. All good condition. 477-5295.

HAMMOND ORGAN MODEL VS200, new condition, ideal for Graduation present. Aslo Electrohome console stereo record player, mahogany cabinet, 592-2971.

3½ ton safe with time clock and 2 combination locks. 383-9611

100 MISCELLANEOUS FOR SALE

DEMO
ICBC BUILDING
3300 DOUGLAS ST
DIMENSION LUMBER
LG. WOODEN BEAMS
ALUMINUM SHEETING
SHIPLAP
ATTICA 382-4214

CARPETS
Over $200,000 worth of carpets in stock, all colors and sizes, first and second quality. Super prices now. Fuzzy Wuzzy Rugs, Craigflower and Skinner, Vic West. 382-6142. Also Beban Plaza, Nanaimo

YORK SPLIT SYSTEM AIR conditioning unit, 48,000 btu, new compressor, $1500. A.O. Smith 100 gal commercial hot water tank, vent pipe and enclosure, one year old, propane fired, $850. One Leonard chest freezer, 13 cu. ft. $125. One 20 cu. ft. Kelvinator upright freezer, $150. Small apartment freezer, near new, $150. 746-4751 or 746-5608 after 6 pm

FACTORY OUTLET CLEARance of Sunbeam reconditioned and demonstrator electric lawnmowers. All products have full 1 year new appliance guarantee. We also have a few good values on reconditioned Mix Masters with dough hooks, frying pans, self cleaning irons, can openers, toasters and blenders. Sunbeam Appliance Co, 912 Pandora, 383-8543.

EATON'S WAREHOUSE STORE
749 View St.

LIQUIDATION SALE, ANTIQUES AND OLDE ENGLISH FURNITURE CONTINUES. OUR WAREHOUSE IS NOW EMPTY AND ALL FURNITURE IS ON THE FLOOR, AND ITS SELLING QUICKLY. HOURS 10 TIL 8, SUN 10 TIL 6. A SHORT 15 MIN FROM TOWN. PETE'S PLACE, 786 GOLDSTREAM, 478-6000.

CARPETS
Over 1000 carpet roll ends in stock, sizes from 2'x12' to 30'x12'. First and second quality. Fuzzy Wuzzy Rugs, Craigflower and Skinner, Vic West. Also in Beban Plaza, Nanaimo. 382-6142.

MOVING TO AN APARTMENT, must sell, matching Westinghouse Avocado self cleaning stove. 16 cu.ft. fridge. Washer, dryer. $250 each. Office refrigerator, $100. Portable dishwasher, $150. Deep freeze, $200. 4 antique mahogany chairs, $125 each. Carpets, drapes, and miscellaneous household and garden items. 592-3710

ROLL AWAY COT, $20. CCM Exercise bike, $20. Basketball hoop and net, $5. Automatic record player, $20. ARC trumpet, $20. 24" pullman suitcase, $5. Official pitching horseshoes, $10. Scalextric racing car set, $10. Metronome, $10. Addidas soccer boots, size 8½, $2. Basket chair and cover, $5. Oak office chair, $15. 477-2416.

BLACK VINYL RECLINER chair, $75; table and four chairs, $75; china cabinet, $40; kitchen utility table, $10; single bed, no mattress, $15; cartop carrier, $8; box-type top carrier, $15; baby safety carseat, $20; wood baby highchair, $15; baby scale, $12; hotplate, $12; baby bicycle seat, $5; rangette, $15. 595-5498.

PORTABLE WASHER, $175; Quasar 26" colour TV, $200; sewing machine, $100; bedroom suite; drapes; vacuum; quilted spreads; beds; custom made glass-top occassional tables; umbrella clothes lines; clothes valet; small carpet sweeper; boys chest table and bench; miscellaneous. 598-1157.

ANTIQUES, COLLECTIBLES, used modern furniture, large and small appliances. Reconditioned bicycles, lawn mowers, tools, tires, baby items, numerous miscellaneous items. Bill's Bargain Barn, Craigflower and Tillicum. 384-5235. Tuesday-Sunday. We Buy, Sell, Trade and Deliver.

MATCH YOUR CHINAWARE Needing pieces of discontinued fine bone china to make up your set, or wishing to sell discontinued china. 384-8830.

ANTIQUE POT BELLY STOVE, must be seen $175, large attractive modern desk with file drawers $150, priced to sell immediately. 385-4675.

BRADFORD GE. 26" COLOUR Tv, 2 years old, $350. Kenmore washer with extras, 2 years old, $400. Viking dryer, 1 year old, $175. 384-1989.

MATCHING COFFEE AND END tables $85. Glass topped end table $50. Chesterfield and chair, Jade $395. Beige $225. Recliner $125. Excerciser $50. 592-3219.

3 METAL LOUVERED HINGED doors, 36x94 each. Good for closets, nearly new, tracks included. lot $120. G. Reed, 1104 Rock Street, 386-9288.

IMITATION ELECTRIC FIREplace, mantle and hearth, excellent condition. $150. Phone after 5, 478-2211.

18" GE ELECTRIC LAWN mower with grass catcher, Wipper Snipper (Black and Decker), various garden tools, bird bath etc. 656-6987

URGENT, MUST SELL, HIGH back, moss green, 4 cushion couch with matching chair. 30 volume Encyclopedia Americana. 383-8492

BAYCREST STEREO CONsole, walnut, $225; Kroehler swivel rocker, dark green, $150. Both excellent condition. 384-2776.

15 CU. FT. VIKING REFRIGerator-freezer with freezer at bottom, harvest gold, left hand door, excellent condition. 652-2460.

HAVE PURCHASED SEARS Kenmore fridge, selling Admiral 15 cu. ft. left hand gold fridge, excellent condition. $300. 652-7921.

POOL TABLE $450. STEREO $1000. Gas powered drill $100. Breakfast nook $175. Coffee machine $100. Close circuit TV camera $175. 479-0770.

BEDDING PLANTS, GERANiums 99¢, marigolds, petunias, trailing lobelia, tomatoe plants, 50¢ tray, apply rear of 1075 Goldstream Ave., 9am-5pm.

NEW LEATHER/TWEED SECtional matching coffee table $900 or nearest offer. Custom 7x12 drapes, loom weave, beige brown and rust $450. 382-4127.

MAPLE DOUBLE BED, 4'X12' conference/banquet table, marine toilet, cartop carrier for bicycles, croquet, brownie uniform. 592-2534

OVERSTUFFED SHELL-BACK sofa and chair, Small and Boyes, rich burgundy floral velour material, great condition. $300. 652-4740.

MUST SELL IMMEDIATELY. Small wood desk, $90. Scanner, $125, with antenna. 23 channel mobile CB with antenna, $75. 746-4240 or 748-0539

MUST SELL WOODEN BUNK bed set, $50. One chair, $5. One lamp $10. Lady's pigskin jacket, large size 7, $45. Heels, size 7, $10. Both new. 595-8736

VIKING 20" PORTABLE COlour TV, with stand, like new, $275. New General Electric dryer, $175. Good condition Whirlpool dryer, $125. 595-7678.

2000 FT. OF 2½" EXTRA heavy used black pipe 35¢ per foot. Small boat trailer. Model T engine, running condition. 656-6985.

100 MISCELLANEOUS FOR SALE

TORO—LAWNBOY
Sales—Parts—Service
KEN PRASING EQUIPMENT
478-9313 934 Goldstream

KITCHEN AID
KENYON SALES
386-1214

D & R MOWERS
Lawnmower Sales-Service
615 Chatham St
384-5551

20% SALE
Washers, dryers and ranges, fully reconditioned. Open Sat. 1729 Cook St. 385-2033.

BRAND NEW SOLAR PANELS and storage tank for sale. Cost $1750, best offer over $1000 takes. Please call 384-5016 for appointment

UF FOAM INSULATION equipment and truck for sale. Also acoustical spray on equipment. 598-4221

NEED A TELEPHONE ANswering machine? Call Interconnect, 384-0511. Sales, service, rentals.

REPOSSESSED AND RENTAL return office equipment and furniture. Sacrifice prices. Remco Office Systems Ltd, 385-6796.

USED SCHOOL DESKS Limited supply $10. each. Universal Trading Centre, 584 Johnson St. 383-9512

VINTAGE SELF PROPELLED gas lawnmower, made by Dominion Dragsaw Company of Vancouver. 386-0851.

GROWER'S SELECT TROPIcal Plant Mart. Quality plants. Low prices. Wholesale, retail. 414 Craigflower Rd. 381-5522

12X12 TENT, USED TWICE, $75. Console colour tv, excellent condition, $175. Dresser, older type, $30. 383-0691.

BIRKS EMERALD DIAMOND ring; jewelry; baby pram; vacuum; drapes; fridge; fluorescent lights, offers. 595-2588.

DISHWASHER $75; CHESTERfield $150; 3-speed racer bike $50; wringer washer $15; 12-pannels of drapes $100. 384-8778 after 4:30.

GENDRON 3 IN 1 BABY CARriage, perfect condition $75; Lady Schick (consolette) hood hair dryer, as new $25. 477-9983

ROUSSEAU INDUSTRIAL Metal Shelving. 14 five-shelf units. Retail price, $70 per unit, asking $50. Phone 383-4811.

LADIES SOLITARE DIAMOND, 065 certified round brilliant, Grassies appraised replacement value, $2600. Offers. 382-6861.

BRAND NEW CHAMPAGNE blonde wig, medium length, loose perm, great for dressy disco nights. Offers. 598-6018.

MUST SELL NEAR NEW 13 cubic foot Admiral Fridge, right hand door, harvest gold, $250. 382-1471.

CHILDRENS SAND BOXES 4'x4'x8", with sand, fitted lid, $22. Delivered. 383-0974.

MOVING FROM 2 BEDROOM apartment, must sell all, some furniture, kitchen utensils, china, some linens, sideboard, 386-1692.

BEAUTIFUL 45 GALLON aquarium with stand, fully equipped, $125 or best offer. 478-4248.

HOUSEPLANTS, ALL SIZES, types; car aeriel; locking gascap; near new mounted tire F78x14; misc. 598-5650.

AMC AVOCADO FRIDGE, 12 cu.ft, excellent condition, reasonable. 477-2225.

ONE AUTOMATIC WASHING machine, excellent condition, $100. 383-6210.

TOILET, COMPLETE. WASHbasin, good condition. $20 for both. 478-5421

18 CU FT, SIDE BY SIDE REfrigerator/freezer, excellent condition, $200. 477-2933.

TWO BRITISH INDIA RUGS: One beige, one green. Reasonable. 595-8468

36" POWER TROWEL, EXCELlent condition. Phone 479-6902 after 5 pm.

LADYS WHITE GOLD WEDding set, $250. 5 Sapphire ring, $180. No triflers. 478-7013

TEAK DESK, $70; ARMCHAIR, $50; daycouch, $40; double bed, $35; etc. 383-7619 evening.

QUEENSIZE WATERBED MATtress and liner, 1 year old, $80 or best offer. 652-4571.

UNDERWOOD PORTABLE TYpewriter, 658-1162

TEN BAGS MANURE OR SOIL, $10, sand $8.50 delivered. 592-7068.

NEW SMOOTH 16"X12" CONcrete slabs, 85¢ delivered. 592-7068.

75 JAM JARS, $10. ROLL AWAY cot and mattress, $15. Miscellaneous articles. 382-6689

VACUUM $50, 8 PLACE SETting stoneware $50, teak night tables $40 pair. 382-4127.

HANDMADE DOLLS FOR sale. Make super gift! Phone 479-7831.

NEW SHOWER STALL, METAL complete with plumbing, moving, $35. 386-2007.

OLD GERMAN WALLCLOCK, regulator type, $150. Mantle clock. 384-1271

DIAMOND RING, APPRAISED at $1500, near new, $800. 382-6785.

1978 G.E. FROST FREE, SIDE by side fridge freezer. $600. C.C.M. trike, $20. 478-5444.

BEEGEE TICKETS, VANCOUver, 4th row centre, phone: 388-9274.

16 CUBIC FOOT CHEST TYPE freezer, 3-years old, $250. 656-2195.

LANDSCAPING SUPPLIES
Trio Ready-Mix

PLAY BOX SAND
Trio Ready-Mix

041 STIHL CHAINSAW, $375
595-5075

MUST SELL A LOT OF HOUSE plants, 592-3892.

CAMPER DOOR, WINDOWS, pump, table with stand. 383-1558.

GARAGE SALE, FRIDAY, SATurday, Sunday, 478-6519 3112 Caran Rd, Colwood

NORFOLK HOUSE COMPLETE school uniform size 12. 477-6649.

RADAR DETECTORS. ALL brands, best prices. 598-2659.

CARPET, 150 YARDS, $6 PER yard, durable. 384-2192.

OVERHEAD STEEL GARAGE door, $75, 6'x7'11". 479-4750

INGLIS WHITE 6-CYCLE DISHwasher with cutting board, like new, $275. 382-1446.

DISHWASHER, GOOD CONDItion, $200. 477-2043.

2' VIKING CHEST FREEZER. 3 years old. $225. 478-6558.

MCCULLUCH 1010 CHAIN SAW, 478-6682 or 478-2021

HARVEST GOLD FRIDGE, 15.3 cu.ft. 598-3720.

LAWN CHAIRS FOR SALE. $35 each. 386-1819, 388-7674 Mondays

DISHWASHER, LIKE NEW. Exerciser. 652-1712

REFRIGERATOR, 9.9 CUBIC feet, $75. 598-8412

STIHL .041 CHAINSAW, 1975, $200. 385-9972.

100 AMP FUSEBOX IN GOOD condition. 592-3940.

EXERCISE BIKE, INSULATED canopy, two vacuums. 478-1141.

FOR SALE WASHER AND dryer, $175. 477-5195.

100 MISCELLANEOUS FOR SALE

4 GOLD COURSE TEXTURED panels, 60x80, $6 each. New Ecru crochet oval cloth, 60x90, $50. 382-8826.

POOL TABLE, CUSTOM MADE 5x9 with all accessories, $875 value for $600. Nearly new. 477-9225.

OAK COAT TREE $45. VINYL roll-up blinds, two large, one small, $35. Colonial chandelier $25. 658-8947.

FLEETWOOD radio/stereo. Blue matching kingsize bedspread. Two pairs curtains. 385-6101.

FOUR TRAVEL BAGS, NEW suede jacket (38), steel filing case, two kitchen dividers. 598-6789

PLYWOOD, 3X6'S, FLUORES-cent lights, Incinerator barrels, $4.50; galvinized tin, sinks, toilets, etc. 474-1096, 388-9079

REMINGTON ELECTRIC TYpewriter, $125. Ditto duplicator, $25. Viewfax copier, $35. 382-7709.

INCINERATOR BARRELS $6.50 delivered; screens, covers extra. Old barrels removed, extra. 479-4067 after 6, or before 8.

2 COPPER HOT WATER BOILers, 30 gallon $50. 22 gallon $40. Complete with electric controls. 382-4062.

NEW VIKING ROTARY, 22" rear bagger mower, used only 3 times, $175. Save $45. Phone 598-3548, after 6 pm.

20 CUBIC FOOT VIKING CHEST freezer, excellent condition, $195 or best offer. Will deliver. 478-2329.

DAINTY WEDDING AND ENgagement ring set, 3 small diamonds on each ring, $225 or best offer. 386-8408.

GOLD WATCH—GOLD CHAIN and fob. Professional appraisal papers available. Phone 477-3487 between 1 and 3 p.m.

FOLDING PING PONG TABLE on wheels, complete, $75. Stereo record player, twin speakers and stand, $125. 382-7519

HEADBOARD, FOOTBOARD and frame, double. Bookcase-style. Walnut. 595-7672, after 4:30.

TWO PURPLE SHAG RUGS, 10x12-$65, 9x8-$40. Two steel-belted tires, 78x14, $20 each. 479-2832.

GOLD EMBOSSED THERMOguard drapes, 50X63, 100X63. $60. Sealy hideabed, practically new, $175. 383-4364

WATERBEDS
Day or night, 478-7345.

Office Desks
New, Private. 656-5929

WAREHOUSE SALE
Starts Saturday, 3534 Quadra St.

VACUUMS
Eureka and Hoover. Sawyer Sewing Centre, 388-6228.

OUTDOOR INCINERATOR barrels. Ready for use, $6.49 delivered. 383-1328.

45-GALLON OAK WHISKEY barrels, good condition. $17.50 383-1328.

TYPEWRITERS CLEANED and serviced. Your home. $13.95. Sales. Evenings 595-7907.

POCKETBOOKS, RECORDS, tapes, posters. Centennial Books, 895 Esquimalt, 385-4243.

CEDAR FENCE POSTS, 8", AIR dried, 20 or 2000. $1 or best offer while they last. 246-3800

ROTOVATOR, AIRENS, 7½HP, new $1100, near new $600 or best offer. 246-3800

12X13 100% NYLON, MULTIloop brown tone rug. $135. 478-4398

BEDS, DRESSERS, COUCH, lots of household articles. 479-6092.

LARGE EVENHEAT KILN, Diana dress form, Mono-matic trailer toilet. 478-2456.

14 MONTH OLD TOSHIBA MIcrowave oven, temperature setting, heat and hold. 592-6656.

ALUMINUM CANOPY FOR short box, step-side pick-up truck, $110. 652-1875.

DOLLS, 25¢ TO 50¢. HAND BAGS, 25¢. Dresses. Oddments. 477-3755.

5 HP MTD RIDING LAWNmower, used only once, under full warranty. $450. After 6, 478-3553.

WHITE 15 CUBIC FOOT COLDspot frost-free fridge. New condition. Asking $200. 477-8720.

DISHWASHER, ROPER PORTable, harvest gold, like new. Offers. 386-2794

400 AMP WELDING GENERAtor with drive and controls. 642-3369.

TWO PLOTS, TWO VAULTS, two markers at Hatley Memorial Gardens. 383-2167.

MOVING
Must sell everything. 383-2415 after 5 weekdays, 9-5 weekends.

BUY BOTH CHRISTIAN BOOKS, records. Gift items. Bought and sold. Promise Box Second Hand Store, 1270 May St. Open daily 12-5 pm.

BRAND NEW WROUGHT IRON stairway, circular, 12' high, 4' diameter. $500. 382-5043

¾ BOX SPRING AND MATtress, excellent shape. $75. 382-8056.

67 SQUARE YARDS USED CARpeting, light green, $3.25 square yard. 595-1435

LOTS OF ASSORTED MISSES clothing, sizes 9-10 and accessories. Sunday 2-5, 598-5607.

6'X8' STORAGE SHED OR FITS ¾ ton truck, Alcan siding outside, teak inside, $200. 385-2718.

KITCHEN CARPET, 11'X11', rust and brown, good condition. 656-2937.

DANBY 5 CUBIC FOOT fridge, new, $200 or offers. 592-3986.

VIKING RANGE, $175; VIKING washer, $250; Viking fridge, $210. 382-6638.

APPROXIMATELY 6½ squares of red spanish roofing tile. $200. 2 sets of red and black woven Jacquard insulated drapes, 100x84, 50x45. Red, white and blue plaid single bedspead and two sets of matching lined drapes, 45x45. 652-2982

WASHER/DRYER IN EXCELlent condition, $300 or best offer. 383-6991.

THOMAS PUMP ORGAN, $375. Child's oak desk, $25. Braun kitchen machine, $125. 656-5464.

PORTABLE DISHWASHER, Hoover electric heater, gold drapes, plate glass. 479-0223

ABOVE GROUND 18'X4' round swimming pool, $250. ¼ size pool table, $20. 658-8752.

WOOD COAL ELECTRIC range, older electric Singer, blue headboard. 478-0954.

ENGAGEMENT RING FOR sale. Appraised [illegible] offers on $500. 477-6551.

TAPPAN COUNTER TOP range and wall oven in harvest gold. 652-2460.

NEAR NEW CRAFTSMAN 10" table saw, direct drive, anti kick back, metal stand. $325. 656-1628

9X12 RUST CARPET, $60. 27"x12' rust hall runner, $10. 386-1560.

RIDER MOWER, CRAFTSMAN, 7 hp, 26" cut, electric start, grass catcher, etc. $675. 656-4193.

101 CHILDREN'S MISCELLANEOUS

WANTED: CHILD'S CAR SEAT. 656-2948.

ASSORTMENT OF RIDE 'EM toys. Phone 386-9874.

EXCELLENT BUGGY, LIKE new, $75. Carbed, $10. 384-1271

103 MISCELLANEOUS WANTED

AUCTIONS
EVERY TUESDAY
APPRAISALS
FOR PROBATE INSURANCE AND SALE PURPOSES
386-3308
LUNDS
THE AUCTIONEERS AND APPRAISERS FOR VICTORIA AND VANCOUVER ISLAND

THE SALVATION army needs your re-usable clothing, furniture and household goods. "Help us to help others." Family Thrift Stores. Victoria, Sidney and Langford. For pickup — 386-3295.

CASH
Vintage clothing, furs to 1950, Linen, costume jewelry, china, glass, collectibles. Small unique or antique furniture, prints, brass, etc. 11 to 5 384-4547, after 6pm 385-9878, 577 Johnson St.
THE BAY WINDOW

HAPPY VALLEY AUCTION CENTRE
TAKING CONSIGNMENT ON: Cars, trucks, trailers, rec vehicles, motorhomes tent trailers etc
3510 Happy Valley Rd
Phone 478-6293.

CASH FOR SCRAP
We buy re-cyclable scrap metal, industrial and domestic.
CLEANSTEEL PRODUCTS LTD.
343 Tyee Road, 384-4161.

WANTED:
Used postage scale and mailing machine. Also plastic binding machine. Reply to Victoria Press Box 189

CASH
Used colour TV's needed desperately for resale — We buy for cash. Call 381-5622 for estimate. Homark Sales Ltd.

GUNS WANTED!
Rifles — Pistols — Shotguns — International Knives —
576 Yates St. — 383-2422
(across from the Post Office)

RANGES LESS THAN 12 YEARS old, Kenmore, Inglis, Whirlpool, Speed Queen, Simplicity washers, almost any make dryer, working or not, 478-6000. 478-5449.

BEER BOTTLES
and cans 60¢ a doz. Old car batteries, radiators, copper, brass, lead etc. at 526 David, 383-1328.

1,000,000 POCKETBOOKS wanted. Premium prices paid for pocketbooks in new condition. The Book Mine. 841 Fort. 385-1722

I WOULD LIKE TO BUY ANYthing old. Furniture, dishes, jewelry, clocks, ornaments etc. Condition unimportant. 595-7918 day or night

DIAMONDS WANTED
Cash for your diamonds and rings in any condition. Universal Trading, 584 Johnson, 383-9512.

WE BUY REFRIGERATORS, freezers, stoves, washers, dryers. Phoenix Appliances, 384-0423.

NEED CASH? WE BUY SMALL household items on Saturday afternoons only. Bring to 910 Fairfield or 386-1710.

WANTED
Forward and reverse clutch to fit 9 horsepower Briggs & Stratton engine or 1" shaft. 592-0698.

WANTED OLDER STYLE dark wood dining room table, fit 10 or more, also bunk beds. 383-4859.

WE WOULD LIKE YOUR OLD newspapers. You can drop them off at 1147 Caledonia Ave, or we can pick them up. 386-6938

SELL OLD BOOKS TO THE HAUNTED BOOKSHOP
382-1427

WE BUY FURNITURE AND APpliances. Phoenix Appliances, 384-0423. Mornings best.

FURNITURE, HOUSEHOLD effects, large or small, best prices, 388-6542.

WANTED: SMALL SET OF platform scales for weighing berries. 656-1697.

WANTED-PIONEER CAR CASsette decks for parts. David 477-2283.

LARGE PATIO UMBRELLA, eight ribs minimum, perfect condition unnecessary. 656-2456.

WANTED: DUAL RIMS FOR Datsun pickup, with or without tires. 382-1119.

ONE SCOTTIE DEPTH KING downrigger with recorder, 3 or 4" vise. 658-1169 after 6.

WANTED: FOUR POSTER BED and carpet underlay. Reasonable. 479-6459

WANTED TYPEWRITER WITH script type, standard manual model, reasonable. 384-9287.

WANTED: A CANNER, MUST be good condition. 384-3690 or 642-3574.

FRIDGES, SQUARE CORnered, working or not, 478-6000, 478-5449.

WANTED; SMALL AUTOMATIC electric sump pump, for pumping out basement. 658-8693

WANTED: WOODEN BOOKcase 7' or 8' high, will refinish myself. 595-4382.

WANTED: CHAIN SAW AND extension ladder. 595-7672, after 4:30.

FRIDGES AND FREEZERS bought. 383-7213. All Temp.

SOLID OAK DINING TABLE and/or 6 or 8 chairs, 479-3159.

CASH FOR PHONOGRAPH records, 33⅓ long play. 592-0056.

MATTRESS TO FIT 44" ANtique bed. 383-8058 or 383-1689.

WANTED: MECHANICS TOOL chest and roll cabinet. 479-1263

CASH FOR ANY USED ITEMS, large or small, 383-4730 anytime.

WANTED: LEGAL SIZE FILing cabinet, any size. 385-3009.

WANTED CHEST-OF-DRAWers. 652-3683 after 5 pm.

HUMMEL FIGURES AND plates also Royal Doulton figures and Toby Jugs wanted. 383-0405, 386-0911.

105 GARAGE SALES

GARAGE SALE, 1198 MARchant Road, Sunday, noon til 4. Moffat self-clean stove, $350; Maytag washer, $250; Baycrest dishwasher, as is, $50; 9-drawer chest with mirror, $35; single bed, $25; tables, chairs; crib and mattress, $25; highchair, $12; Murphy bed, $35; patio blocks, 50¢ each; card rack, $5; store display chest, $20; school desks, $10 each; planters; swingset, $30; windmill, $20; hot water radiators, $15 each; carpets, much more. 652-2862.

OIL COOK STOVE AND TANK. Two new thermopane windows. Two new doors, one Colonial. Small table and four chairs. Miscellaneous. 5090 West Saanich Road. Saturday and Sunday 10-4

GARAGE SALE SUNDAY 10-4, 4386 Chartwell Dr. Misc. household items and furniture. Also washer and dryer $200, dining room suite $600. 477-2885.

105 GARAGE SALES

GARAGE SALE, MOVING, must sell, garage full. Saturday and Sunday 10am-4pm 2273 Dalhousie.

SATURDAY, SUNDAY, MONday, 9 am-8 pm. 795 Newport Ave. Golf bag and clubs, irons, books, plant pots, trash and treasures. 598-1157.

SIDEWALK SALE, SUNDAY, 12 to 4, Large selection of antiques. 546 Herald St.

GARAGE SALE, 164 BEECHwood, Sunday June 17th, 10-2.

SUNDAY, 9-5, 918 JENKINS
Off Jacklin

806 LINDEN AVE
Sunday June 17. After 9am.

109 MISCELLANEOUS TO RENT

ONE CASE BACKHOE WITH operator, $18 per hour. 16,000 pound Gerlinger carrier (rates available). Call Renco Machines Ltd, 743-2442 from 9-4.

TYPEWRITERS
Student rentals, manual $12 per month, electric, $30 per month. City Office Equipment, 386-8396.

CAMOSUN FURNITURE RENTAL
MONTH TO MONTH
833 YATES ST. 383-3655

FULLY EQUIPPED CANOES to rent. Phone 656-6139.

115 SWAPS

SWAP, 2 BEDROOM HOME, close to bus and shopping for truck and camper, motorhome, boat, etc. as down payment. Ideal home for starting - qualifies for 1st home owners grant - Call owner after 4:30, 479-9462.

WILL SWAP 11 PIECE DINING room suite in good condition for piano in good condition. 382-6814 after 5pm

1966 OLDS TORONADO FOR carpeting and or Traditional furniture. 382-4127.

SWAP 75 DATSUN, ONLY 24,000 miles for camper. 642-3389.

116 COINS and STAMPS

THE ULTIMATE INVESTMENT "Gold". Write for free brochure introducing 1979 Canadian Gold Beaver (proof) 1 troy ounce of 24K gold, a limited edition coin. Peaker Gallery, P.O. Box 6036, Station D, Victoria, B.C. V8P 5L4.

BREAKING UP MINT CANAdian stamp collection. $1 and $2 Olympic sheets. Early blocks etc. Evenings 595-5414.

117 ANTIQUES and ARTS

ANTIQUES, ART COLLECTIBLES
Regular Fine Quality
AUCTIONS & APPRAISALS
For Insurance, Probate and Sale Purposes contact
JOHN BOYLE
at
386-3308
THE AUCTIONEERS & APPRAISERS FOR VICTORIA & VANCOUVER ISLAND
LUNDS

LIQUIDATION SALE, ANTIQUES AND OLDE ENGLISH FURNITURE CONTINUES. OUR WAREHOUSE IS NOW EMPTY AND ALL FURNITURE IS ON THE FLOOR, AND ITS SELLING QUICKLY. HOURS 10 TIL 8, SUN 10 TIL 6. A SHORT 15 MIN FROM TOWN. PETE'S PLACE, 786 GOLDSTREAM, 478-6000.

ANTIQUE RESTORATIONS REpairs, refinishing and upholstery. Specializing in piano cabinets. Also lead and glass windows and French doors. Estimates. 652-4387.

1977 NORTHWEST ARTIST'S Guild prints, complete set. Featuring artists-R. Davidson, J. David, R. Hamilton, and other artists. Offers! 112-723-6144 or 112-723-7860

WALL HANGING OFF THE loom tapestry. Creation of northwest artist, Robert Polinsky. Approximately 8x10. Suitable for office building or large home. 383-4811.

FURNITURE REFINISHING and antique restoration by museum trained professional. Phone 383-4413 for free estimates. Satisfaction guaranteed.

GUATEMALAN ORIGINALS
Complete set of 12 paintings, various sizes, framed and glassed, sell as package only. 112-746-6970.

WANTED: ORIENTAL RUGS, clocks, Georgian furniture, silver, paintings, etc. David Robinson, 1019 Fort, 384-6425.

CASH FOR OLD OIL PAINTings, antique and estate jewelery. Brandon's, 18 Centennial Square. 385-0623.

ARTWOOD ANTIQUES CLOSing out sale. Prices slashed, everything must go, only 2 weeks left. 546 Herald, 383-4214.

FURNITURE REPAIRED. ANtiques our specialty. Phone 478-2539.

WE BUY SMALL ANTIQUES INcluding furniture. Waller Antiques, 388-6116.

ORNATE GRECIAN NOBILITY brass bed, late 1890's. $1500. 385-5517.

GRAND ANTIQUE OAK HIGHboy with bevelled mirrors, $1200. Must be seen. 385-5517.

100 YEAR OLD LARGE COFfee grinder, asking $1250. English flint lock musket, $425. 382-2030.

WOOD BLOCK PRINTS FOR sale, Phone Lloyd Phillips, 479-5597.

120 GARDEN SUPPLIES

Trailers and Pickups Loaded With Top Soil or Sand
Trio Ready-Mix

GARDEN SAND
Trio Ready-Mix

Fertilizer

SAANWOOD FARMS LTD. Cow manure. 652-2026 or 652-1743. No Sunday calls please.

Plowing, Rotovating and Cultivating

DON'S TRACTOR SERVICE
477-3913
We rotovate, plow, cut grass and brush; also loading and hauling.

4 BROTHERS — ALL AREAS
Hand Tillers, Tractors
479-6112.

Seeds, Bulbs, Plants Trees and Shrubs

QUALITY BEDDING PLANTS, 54 plants to flat, $2.50 per flat, 3401 Cook St., 384-3933.

Tools and Supplies

LAWNFLITE MOWER, 3.5 horsepower, 20" blade, rear catcher, like new, $200. 658-1057.

120 GARDEN SUPPLIES

Tools and Supplies

RAILROAD TIES $6 EACH DElivered. After 6 pm. 386-8907.

Top Soil, Rocks and Fill

TOPSOIL, 10 TO 15 CUBIC yards, $6 per cubic yard. Perc soil 10 to 15 cubic yards. Blasted rock 10 to 12 cubic yards. Prices available on request. Wakeman & Trimble Contractors: 652-1194, Res: 652-2445.

SCREENED
TOP SOIL
Only $5.70 per metric ton
Plus Delivery
Trio Ready Mix, 658-5235

SCREENED TOP SOIL WITH manure and sand, $10 per yard, delivery extra. Sterilized potting soil by bag. E. Nixon Ltd. Office 385-4431; Yard 478-0511; Nights 479-1937.

TOP QUALITY SHREDDED top soil with manure and sand added. 10 to 14 yards at $9.25¢ per yard. Smaller quantities available. Peninsula Bulldozing, 479-1884.

#1 SCREENED TOP SOIL $12 A yard delivered, 5 yards minimum. Self pick-up $9 a yard, small orders extra charge. 478-6649.

NO. 1 PEAT SOIL OR MIXED peat and sand, 10-20 yards loads, $8-$9 per yard delivered in Victoria. 743-2467.

WEED FREE VIRGIN SOIL. Black, shredded and usual excellent quality. For fast delivery. Call A-1, 383-1532.

NO. 1 SCREENED TOPSOIL mixed with sand and manure, 14 yrds. $125; 7 yrds. $70. Sell pickup load, $9 yard. 478-3322.

FREE FILL, DELIVERY charge only, topsoil, fill sand and blasted rock. Reasonable. 658-5172, 658-8921, 479-1582.

SAND, GRAVEL, DRAIN AND crushed rock, 1 to 6 yard loads. 658-5406.

REASONABLE RATES ON sand, naavy jack, gravel, crushed rock, etc. 479-9851.

BY SACK WEED FREE GOOD black soil, 382-2843, 7 days a week.

NUMBER 1 SCREEN BLACK loam—4 yards $46, 7 yards $65, bag $2.25, 595-8129.

FREE COMPOST FOR THE taking, call 384-1637.

BLASTED ROCK, $10 A LOAD. You pick up. 479-9878

125 PETS and SUPPLIES

HIMALAYANS-TEL STAR Cattery.
1 Blue Pt female born Jan 21 1979
1 Blue Pt. male born Feb 26 1979
3 Seal Pt. males born April 11 1979
All kittens fully dewormed, 2 series of shots, sold with health guarantee. For viewing and information phone: 112-245-3228.

24-GALLON AQUARIUM, 50-gallon aquarium, 135-gallon aquarium, fully-equipped, Diaton filter, various salt-water fish, can be sold separately. 598-6033, after 8 pm Sunday, anytime weekdays.

HAVE A HAPPY FATHERS Day by buying Dad or Grandpa a bird. Canaries young and breeding pairs, budgies, young cockatiel, and a trio of Yorkshire canaries. 386-9874.

UNREGISTERED MALE purebred Doberman Pinscher, 5 months, good with children and watch dog. $85. Registered purebred long haired chihuahua, male, one year, $65. 478-7013

GOING ON VACATION? LET US care for your home or pets. Reasonable rates. Responsible service. Reply to "Home and Pet Minders", Victoria Press Box 424

REGISTERED IRISH SETTER puppies, quality breeding, from Eastern stock. Excellent for pets, sporting or show. Wormed, tattoed, shots. $200. 112-758-9893.

REGISTERED GERMAN SHEPherd puppies, excellent temperment, imported blood line, shots, tattooed, wormed. Brymon Kennel 642-3152 or 383-6931.

THE GREATER VICTORIA Dog Obedience Training Club. Puppies taken at anytime during the course. Phone 592-7310.

QUEFUFLES PET CARE. Walking, feeding, etc. at your home. Domestic and exotic. 479-5342 Insured.

BUFF SPANIEL, 10 MONTHS, shots, housebroken, neutered, obedience trained, needs children and fenced yard. $150. 479-8167.

REGISTERED AFGHAN PUPpies, eight weeks old, shots, wormed, show, coursing, obedience or pets. 748-4272, Duncan.

SUPER SIBERIAN HUSKY puppies, 9 weeks old. Parents and grandparents champions. Excellent show prospects. 656-6002.

BEAUTIFUL 45 GALLON aquarium with stand, fully equipped, $125 or best offer. 478-4248.

1 COLLIE, 1 GERMAN SHEPherd pup, 1 Border collie cross, 1 Malamute husky cross, 1 Burmese mountain dog, 1 purebred Labrador, 1 purebred Pomeranian, 2 terrier crosses. Kittens. 479-5868

THREE YEAR OLD BLACK collie, neutered male, friendly, good tempered. Used to children. Free to good home. 642-3580

SHOW PROSPECT MALE ROTtweiler pup. Ch. conf. and working background. Guaranteed. 112-946-1875.

2 FINE 5 YEAR OLD NEUtered cats need good home. Owner returning England. 383-7619 evenings.

2 MALE STAFFORDSHIRE Bull terrier puppies. 12 weeks old. From championship stock. 386-3896.

REGISTERED KEESHOUND pups for sale, two males, 5 months old. Call after 6 pm. 642-5390

REGISTERED LHASA APSO puppies, eight weeks old, two females, one male, had shots. Phone 595-5850, after 5 pm.

BEFORE BUYING A PUPPY call Victoria City Kennel Club "Watchdog" for advice. 385-2233.

REGISTERED BLACK MINIAture poodles, nine weeks old, shots, wormed, $150. 748-4272.

MOVING, MUST SELL 1 YEAR old Amazon Parrot, red crest. 384-5921

ST. BERNARD, PUREBRED female, 18 months old, guard dog. Good with small kids and grownups. Phone: 384-3537.

PUREBRED GOLDEN REtriever puppies, $150 or $175 registered. 479-0868.

8 WEEK OLD PUREBRED black lab pups. $50 248-3540 Parksville

REGISTERED MINI DACHShund, male, 6½ months old. Chemanius 246-9190

PUPS FOR SALE, 8 WEEKS old, ¾ Lab, ¼ setter, gold or black, $20 each. 479-3976.

HEALTHY, ACTIVE KITTENS. Greater Victoria Animals Crusaders, 652-4305, 9-9.

COCKATEIL AND ALL NECESsary supplies, phone Monday evening between 5-9. 477-7924.

THREE BUDGIES, WITH cage. 1 canary with cage. 656-1243

CANARIES FOR SALE, GLOSter and Roller cross's. Call 477-3102.

PUREBRED MALE BORDER Collie, 8 months, good farm dog. 652-4928, 656-1628

BABY COCKETIELS FOR sale, 642-43923 weekdays, after 6:30 pm. please.

GREAT PERENESE PUPPIES, four months old, females, open to offers. 478-1626.

FREE PART PERSIAN KITtens, litter box trained, 6 weeks. 656-2424.

TABBY KITTENS FREE TO good homes. 384-5215 after 6 pm.

125 PETS and SUPPLIES

EXCEPTIONALLY ATTRACtive kittens free to good homes. Will deliver. 658-8435.

LOVELY LITTLE SEALPOINT Siamese Kittens, 9 weeks old, litter trained, $25 each. 652-3361.

FLUFFY BABY RABBITS. Black, white and brown. $3 each. 477-1967.

2 PUREBRED GERMAN SHEPherd pups, 9 weeks old. $75. 478-4534.

THE BIRD CAGE
Closing out sale. 30% off and up. Equipment for sale. 3619 Shelbourne Plaza. 477-3811

CHIHUAHUAS FOR SALE
479-8840

28 GALLON AQUARIUM, FISH and all. 595-0491 after 5:30.

WANTED HOMES FOR ADORable kittens. 388-5596.

FREE KITTENS, 3 GINGER, 2 calico, litter trained, 478-5059

GERMAN SHEPHARD PUPS, 8 weeks, $85. Phone 478-3132.

WANTED: PUREBRED ENGlish Setter. 478-5065.

FREE FLUFFY, ½ SIAMESE kittens, call anytime, 385-4128.

3 KITTENS, LITTER TRAINED, free to good home, 386-8604.

BABY RACOON, 5 WEEKS OLD for sale, $200. 477-6871.

TWO GUINEA PIGSS FOR sale, plus cage. 388-9735

SIAMESE KITTENS FOR SALE. Phone after 6pm 383-6169

HAPPY KITTENS, FREE TO good homes. 478-0888.

PUREBRED IRISH SETTERS pups, $100 each. 478-6682

THREE YELLOW EYED KITtens, free to good home. 386-6890.

KITTENS, FREE TO GOOD homes, 479-5597.

CUTE KITTENS, FREE TO good homes, 598-6461.

KITTENS, NICELY MARKED, free, phone 479-6460.

GERBLES, PHONE AFTER 5 o'clock, 381-5451.

127 CHICKS, POULTRY HATCHING EGGS SUPPLIES

MUSCOVY DUCKLINGS, EXcellent eating, also laying. Different ages. 652-5758

LARGE CHICKEN PLUCKER, $50. Nice pair white Chinese geese, laying, $15. 652-3361.

ROLLER PIGEONS, BEAUTIful colors, good performers. 656-2984.

HOMER PIGEONS, $4 A PAIR. Modenas pigeons, $25 a pair. 658-8693.

LAST CHANCE FOR HUBBARD Meat Chicks, June 23rd. 478-3368.

ROOSTERS FOR MEAT, 5 months old. 658-1162.

MINIATURE ENGLISH BLACK-breasted bantams. 656-2984.

128 LIVESTOCK SUPPLIES AND EVENTS

VICTORIA FARM MEAT SERVICES LTD
1057 Marwood Ave.
Will be open for business July 2nd, 1979. We offer a complete federally inspected slaughter and custom processing facility to service S.V.I. farms.

RATES

Beef	$23
Calves	$12
Hogs	$12
Lambs	$7
Goats	$15
Custom Cutting	20¢ per lb

We also buy livestock. For more information please phone 478-4962 or 478-3944.

JOHN MacNUTT TRUCKING
SAWDUST—SHAVINGS
HOGFUEL
Large or Small Loads
479-6560 479-1908

MANDER TRUCKING LTD.
SAWDUST
SHAVINGS
CEDAR HOG FUEL
385-3041
After 6, 477-5053, 479-7629

NEW 17" CORTINA ENGLISH saddle, complete, not been used. Asking $215. Very good condition 16" Cortina, asking $125. Girls riding breeches, size 10, beige, as new, $20. Riding jacket, light blue as new, size 10, $30. 478-5412.

OLDFIELD
FEED
SUPPLY
Complete animal feed
5925 Oldfield Rd., 658-1142

ATTENTION BEE KEEPERS Standard frames have arrived. Also Dadent and standard foundations. Regular $6 a pound. Sale, $5 a pound while quantities last. Borden Mercantile Co. Ltd. 3961 Quadra St. 479-2084.

RIDING SCHOOL
AT TWIN TOTEM
652-5882
Hourly lessons $10 small group
Day camp for July age 10 up $75

SHERWOOD CREEK FARM Hunter/Jumper Clinic, July 4, 5, 6th. Given by SHARYN BALL. Schooling show July 7. All jumping. Judge Terry Hanna. On grass if suitable. Information 478-1227.

WANTED FAMILY TYPE trail riding horses, easy to handle, suitable for adult beginner and 1 spirited for moderately experienced rider. 337-8304 after 4 pm.

10 YEAR OLD, THOROUGHbred mare, 16.2 hands, shown successfully in dressage, beautiful mover, quality horse, asking $2500. Also 2 horse trailer, $1800. 479-3666.

RABBITS FOR PETS, BREEDing stock and meat. Lops, Satins, Champange crosses, etc. $2 up. Guinea Pigs, long and short hair. 479-6396.

16" BARNSBY ALL-PURPOSE saddle, good for jumping, flat, and dressage. Suitable for child or small adult. As new. $275. 474-1785.

PRETTY LOOKING REGIStered half Arabian, half Quarter Horse mare. 6 years. 14.2 hh. English trained. $900. Owner has sadly outgrown. 652-1837

FARM IN MALAHAT HAS BARN and pasture for 2 horses. Access to miles of private trails. Prices negotiable. Box 97, Malahat, 478-3607.

BROWN RATCATCHER, SIZE 12. New white ratcatcher, size 34. New white breeches, 30" waist. Green check jacket, size 12 to 14. 479-7975.

VICTORIA-SAANICH 2-DAY Event and Horse Trials, June 30 and July 1. Programs available. 479-6818.

HALF THOROUGHBRED gelding, 15 hands high, 4 years, started English, good show potential. Offers. 112-743-9466, after 5 pm.

SAANICHTON SUMMER SHOW, August 4th and 5th featuring a hunter classic, hunters and hacks. Prize money. 479-6843.

9 YEAR OLD GELDING, QUARter Horse, Thoroughbred cross, schooled on the flat, green over fences. 15.2 hh. 652-3777

WANTED WESTERN SADDLE and tack in good condition, adult size, $125-$150. 337-8304 after 4 pm.

FOUR YEAR OLD CHESTNUT, ¾ Arabian mare, 15 hands high, trained English, gentle and well mannered. 758-6363, 758-7464.

NEW SEASON'S FIRST QUALity hay, at Cumberland Farm, $70 per ton. 652-2530

128 LIVESTOCK SUPPLIES AND EVENTS

STANLEY R. COSBURN. FOR complete and reliable horse shoeing. 478-1646.

6 YEAR REGISTERED ANGLO-Arab bay mare. Tack included. $1100 firm. 385-2388, 387-1283.

10 YEAR OLD QUARTER horse gelding, $900 or nearest offer. 478-5720

TOGGENBERG NUBIAN nanny and 3 month kid Nubian, $140. 382-4545.

FEEDER PIGS, 3-4 MONTHS, Yorkshire cross, $70-$90. 652-3501.

CULLING FLOCK. 5 OLDER Ewes, should produce next year, mostly twins, $50 each. 478-1227.

BEAUTIFUL MALE GOAT kids, neutered and dehorned, $15. For sale as pets only. 478-8400

EXPERIENCED RIDER CANnot afford to lease, would like to exercise horse free. 479-6143.

FEMALE PIGLETS, 11 WEEKS old, $60. Phone 479-0258 after 4 pm.

ONE YOUNG SAANEN BUCK, One young Saanen doe, one older Togenburg goat for sale. 658-1162.

WANTED HORSE TO LEASE IN Gordon Head, Mt. Doug area. 477-8613 Jennifer.

DOUBLE PRIDE HORSE trailer, spare tire, excellent condition, asking $2300. 656-6985.

FENCE POSTS, OLD GROWTH cedar, 7' and 8'. 642-5972.

FOR SALE THREE HEIFERS and two bull calves. 656-1907.

WEANER PIGLETS FOR SALE
478-6315

8 WEEK OLD WEANER PIGS, $55. 478-5153 after 5:30.

HORSE SHOEING AND TRIMing. Call Earnie Dale 479-8570

GLENSHE STABLES SUMMER horse show. July 15. 652-2444

HALF ARAB GELDING, 8 years old, 479-0910, 4814 Townsend Dr.

130 HEAVY EQUIPMENT AND MACHINERY

75 CASE 580 B
LOADER-BACKHOE
New rubber, recent engine overhaul. Painted, ready to work.
$16,500

74 CASE 580 B
LOADER AND EXTENDAHOE
Low Hours—$15,500

73 JOHN DEERE 510
LOADER-BACKHOE
Ex-Municipal Machine
Rops cab—$16,500

BUTLER BROS.
652-1121 Keating X Road
DL 00698A

DRAGLINE FOR RENT
1 yd. B.E. Crawler with shovel mats, complete with Dragline and Clam Buckets or log grapple. Now working in Victoria area. Owner-operator. Phone 112-936-9082 Coquitlam anytime.

1977 MACK COE CRUISELINER, with steady year round work. New 375 motor, new 38,000 Mack carriers, 10 speed traps. Tarps, chain, etc included. $42,000. Jim, 479-5091

AS NEW, 1972 D8-H CAT WITH ripper, completely overhauled undercarriage, grousers and fishplating, plus extras. Receipts for all work done. Must sell due to health. 743-2891.

UF FOAM INSULATION equipment and truck for sale. Also acoustical spray on equipment. 598-4221

MIXERS (CONCRETE AND mortar, 4, 5.6 and 9 cu.ft.). Half price. Richmond, 278-8552, also evenings.

FOR SALE 1975 JOHN DEERE 540A skidder. Gearmatic. 19 winch. Tires 50%. Good running order. 743-4560 evenings.

300 AMP GENERAL ELECTRIC welder, 60% duty cycle, welding range, 60 amps to 375 amps. Rebuilt engine. $2500 firm. 642-5512.

1972, 667 CLARK SKIDDER, EXcellent condition. 754-5288 after 6pm

BOYLES BROTHERS X-RAY diamond drill, near new, excellent condition. 477-8633.

1967 BACKHOE WITH FRONT end loader, International, $6000. 656-7149.

FOR A BETTER BACK—HOE Bucket call LINCO: 652-1700.

ONE EL 1500 HONDA 110 GENerator. 478-6682 or 478-2021

135 FARM IMPLEMENTS

IRON HORSE EQUIPMENT LTD
NEW AND USED
Farm and Industrial Equipment
Parts, Service, Financing
4650 Trans Canada Highway
4 miles south of Duncan
Open 6 days — 8 to 6
748-2809

J. GRIEVE MOTORS LTD.
Lawn & Garden Tractors
7 hp - 28 hp
Diesel Farm Tractors
22 hp - 275 hp
Full Line of Attachments
Best stock of good
Used & rebit. Tractors, attachments
652-1642 SAANICHTON

BALER, #46, INTERNATIONal with motor, $850. Swather, 8' self-propelled, Case model 650, as new $3800. Telephone 743-4871 after 6 pm.

COMPLETELY RESTORED INternational Cub, brand new engine, excellent condition. Asking Offers. 656-6891.

DAVID BROWN 1200 FULL CAB, 3800 hours, excellent condition, $7900. 652-3318, 382-3521.

WANTED: CULTIVATOR AND rotovator for Massey Pony tractor. 652-2030

SIMPLICITY ROTOTILLER with sickle bar, plow and 10 HP motor. Phone 383-8456.

WANTED OLDER FARM TRACtor with front end loader. Reasonable condition. 478-8770.

OLDER FORDSON MAJOR 3 point hitch and blade, $1,000. 595-2864.

SPELL IT OUT
When you have something to sell, the easiest way to find a buyer is to spell it out in print! You do that by placing a low-cost Classified Ad in the newspaper, telling our readers what you have to sell. We'll help you. Give us a call today at 386-2121.

148 LEASE VEHICLES

ENSIGN
WILL SHOW
—YOU—
HOW TO LEASE
AND SAVE!!!

Lease Returns
S/W SALE
75 Fury
76 Volare Premier
76 Volare
76 Chrysler T + C
78 Volare
78 LeBaron

SPECIAL
77 BMW 320 I
4 cylinder — 4 speed
AM-FM — sunroof
White with
Black Interior

PLUS MANY MORE

Tom Cino
Bryan Cathcart
SELL Premium
Ex-Lease Cars

LEASING???
See
Roy Hughes
And Ask About
idealease

CHRYSLER LEASING SYSTEM
Member of Chrysler Leasing Systems
Quadra At Caledonia
Dealer licence number D548B
386-2411
Open Weekdays
'Til 9:00

McCALLUM MOTORS LEASING LTD

CAR LEASING
THE
MODERN
CONCEPT

Our leasing aggreements are designed to be flexible. You tell us your needs, we tell you how we can meet them.

For further information contact
Don Innes
or
Cam McCallum
at McCallum Motors Leasing Ltd.
1101 Yates St.
382-6122

CAR AVAILABLE FOR RENT, minimum one month, economical price. 658-8459.

150 CARS FOR SALE

UNIQUE
STRIP OR SHOW
'67 SPORT DELUXE
CANSO
Centre line racing wheels, nitrous oxide injected, narrowed 9" Ford rear end, Summers Bros axles, Scheiffer 5; 14 gears, balanced 30 over 327 cu. in. Blue. For further details contact Dave: 385-2609, 383-8111.

NEW L82
Black 79 Corvette. Oyster gray leather trim, Gymkana suspension. Air conditioning, power windows 4 speed.
$16,524.
Call ALLAN SHEARNE at 474-1211, Millstream Chevrolet Oldsmobile Ltd. D5831

I WILL NOT SELL YOU THIS CAR
But if you're looking for a 1977 Chev Impala 2 dr. Auto, P.S. P.B. tilt, 350 V8, I will help you buy it. Offered at $6295. Exclusive with BERNIE WACHTER, McCallum Motors Ltd., Colwood 478-1741. res. 478-8054. D5603A

78 GRAN PRIX
1978 Gran Prix 2DR., V8, AT, PS, PB, radio, buckets and console. Finished in medium blue, blue cloth buckets. Call Stan at 383-8931 for Appointment. Stop Motors 2524 Douglas St. 383-3635, 383-8931, D02184A.

1975 VEGA STATION WAGON GT version. Radio, 4 speed. Magnificent condition, with recent new steel radials, muffler, battery, plugs, filters, plus engine tuneup, clutch/gearbox overhaul and starter rebuild. Tested in May. This well cared for little beauty is a fine investment at $2150. Call 382-5842 after 5 or weekends.

150 CARS FOR SALE

ENSIGN CHRYSLER PLYMOUTH

ENSIGN

CHRYSLER
PLYMOUTH

ALL UNITS
CHECKED
BY CAR CLINIC
DIAGNOSTIC
CENTRE

WE THOUGHT YOU SHOULD KNOW LUXURY 2-DOOR CORDOBAS

79 CORDOBA
V8 automatic, power steering, power brakes, stereo, power windows, power seats, air conditioning, power sun roof, cruise control.
Stock No. 8236
$10,495

78 CORDOBA
V8 automatic, power steering, power brakes, stereo, power windows, power sun roof, air conditioning, cruise control.
Stock No. 63841
$9,495

77 Cordoba
V8 automatic, power steering, power brakes, radio, air conditioning, cruise control.
Stock No. 85311
$6,495

ALSO
ON SALE NOW

78 V.W. Rabbit
77 Arrow
78 Mazda
77 Granada
77 Trans Am
77 Acadian
76 Montego MX
76 Chrysler s.w.
76 Camaro
76 Cadillac Calais
76 Fury Sports
76 Corolla
75 LeMans
74 Ventura
74 Duster
72 Ranchero

Plus Many More

GOV'T TESTED
PLUS 2-YEAR
WRITTEN
WARRANTY

ENSIGN
Chrysler-Plymouth
Ltd.

DOWNTOWN
YATES AT COOK
Dealer licence number
D495A
386-2411
Open Weekdays
Till 9:00

72 CAMARO
350 4 bbl, 4 spd., bucket seats, radio. An excellent buy. $3495. PAINTER MOTORS LTD. 1513 Quadra, 385-0122. D-5802.

Victoria's Great Selection
of Specialty Cars
381-5544
SPECIALTY MOTORS LTD.
2936 Douglas DL-6033

1973 FIREBIRD 400
Burnt orange with tan interior and vinyl top. Honeycomb rim. Sheepskin seats, p.b., p.s., p.w., radials. $3500. 595-7649. 598-5825.

IMMACULATE
73 Buick Century, 350 auto, silver with black interior, power steering, power brakes, $3295 or best offer. 656-6976 after 3 pm.

IDEAL LADIES CAR
67 Dodge Dart GT, 2 door hardtop. Economical 6 automatic, power steering, buckets, radio, radial tires. Tested. Very clean throughout. $1500. 478-4248

150 CARS FOR SALE

THREE
POINT
MOTORS

78 LINCOLN CONTINENTAL MK V
Immaculate one-owner Bill Blass Edition. Completely equipped including moon roof $16,975
78 DATSUN 200 SX
Sporty red 5-speed. Only 10,000 km $6,095
78 DATSUN 510
Every imaginable extra on this sharp yellow Sportback $5,980
78 DATSUN B210
Very low mileage! $4,895
78 DATSUN F10
Station wagon with custom roof rack, radio. Only 10,000 km $4,547
77 VOLVO 244 GL
Metallic beige, leather, mag wheels, 4-speed/overdrive, power steering, AM/FM cassette $7,995
77 DATSUN 200 SX
Five-speed transmission, AM/FM stereo $4,795
76 DATSUN 280 Z
Silver 2 + 2 with sunroof, radio/cassette $8,995
76 VW SCIROCCO
Only 16,500 miles on this cherry red beauty! $5,795
76 VW RABBIT
Sharp! Blue 4-speed $4,295
76 MAZDA 808
Sporty coupe $2,795
75 BMW 530i
Only 35,000 miles, metallic brown 4-speed, power steering, sunroof, AM/FM cassette $10,975
75 VOLVO 164 E
Metallic beige, velour upholstery, automatic, power steering, sun roof, AM/FM radio $6,595
75 DATSUN PICKUP
Automatic, canopy, H/D bumper, W/C mirrors $3,795
75 DATSUN 710
4-door sedan $3,695
74 COURIER PICKUP
Only 34,000 miles, camper/canopy, H/D bumper, W/C mirrors, radio $3,995
74 AMC MATADOR
Only 23,300 miles on this spotless sedan. Automatic, radials, radio $3,195
74 AMC GREMLIN
Only 36,000 miles on this little red coupe $1,795

OPEN TILL 9 P.M.

Government
at
Hillside
385-6737
DL00740A

DOUGLA
VOLKSWAGEN
AUDI

Your Largest
Volkswagen
Audi
Dealer On The
Island!

PREMIUM
USED
78 CELICA Liftback, automatic. Power steering, power brakes. 16,000 km $6795
78 CELICA GT, 5-speed. 17,000 km $6995
77 HONDA CVCC, 5-speed $4495
77 SUBARU coupe. 5-speed, sunroof $4695
76 RABBIT, 2-door, 4-speed $4195
75 VOLVO station wagon. Automatic, power steering, power brakes $4395
74 CORONA station wagon. Automatic, power steering $4295
73 FIAT 128 station wagon. 4-speed $1795
72 VW 411 wagon $2495
70 VW Fastback, automatic $2495

CAMPERS
78 JAYCO 20½', fully equipped, including air $18,500
78 ARISTOCRAT 20'. Fully equipped, including dual air conditioning $17,800
77 VW Camper. "Get-A-Way" roof conversion $ 9,995

Douglas Volkswagen
Ltd.
3329 Douglas Street
388-5466
Dealer Licence 5100

1972 AUSTIN MARINA, 4-DOOR, 4-cylinder, automatic. Just tested. New tires. Excellent condition. 43,700 miles. $1750 firm. 479-9770 after 6 pm.

150 CARS FOR SALE

Cornell GM
USED CARS
YOU CAN
EXPECT A
GREAT DEAL
FROM CORNELL

TOP QUALITY

STOCK NO. 749B
78 FIREBIRD
Yellow, V/8, auto, ps, pb, pin striped, bucket seats, console. Excellent condition.
ONLY $7295

STOCK NO. 149A
77 PLYMOUTH
Colt, maroon, auto, radio, rally wheels. Excellent condition.
ONLY $4395

STOCK NO. 2005A
78 CHEVETTE
Blue, 4 dr, hb, auto, radio, pin striped, 14,000 klm, like new.
ONLY $4795

STOCK NO. 7021A
77 CORVETTE
Maroon, V8, auto., ps., pb., pw., AM/FM.
ONLY $12,900

STOCK NO. 5020A
76 CORVETTE
Brown, V8, auto., ps., pb., pw., tilt wheel, T-bar roof, AM/FM.
ONLY $10,900

STOCK NO. 1945B
78 PONTIAC
Gran Prix, silver, bucket seats, console, V/8, auto, ps, pb, radio, pw, low mileage.
ONLY $7495

STOCK NO. 1433B
78 PONTIAC SW
9 passenger, blue, V8, auto., ps., pb., radio, vinyl interior.
ONLY $6491

STOCK NO. 1635B
78 CHRYSLER
Cordoba, brown, landau, V/8, auto, ps, pb, radio, pw, console, bucket seats. Excellent condition.
ONLY $7495

STOCK NO. 71889C
78 OLDS
Cutlass Ceylon, silver, 2 dr, V/8, auto, ps, pb, radio. Excellent condition.
ONLY $6795

STOCK NO. 2206B
76 DODGE 4x4
Ramcharger, V/8, auto, ps, pb, radio, roll bars, air, mag wheels, 34,000 miles. Excellent condition.
ONLY $7495

STOCK NO. 1437A
77 GMC ¾ TON
Sierra Grande, blue and white, V/8, auto, ps, pb, radio, 25,000 mi. Excellent condition.
ONLY $6755

Lots of
Lower Priced Cars
To Choose From
Also 1979 and 1978
Used Corvettes In Stock

GMAC and BANK
FINANCING
AVAILABLE

Finlayson and Burnside
385-5777

METRO
HONDA

"CIVIC
SALE!!
New CIVICS from
$4195
Plus Freight and P.D.I.

FRESH TRADES
78 Honda, A/T
78 Courier P.U.
78 280Z
78 Accord
77 Subaru
77 Trans Am
77 Datsun P.U.
77 Le Mans
77 Land Cruiser
77 Regal
77 Civic
76 Boogie Van
76 Monza
76 Land Cruiser
76 Civic $2995
76 Dodge Van
76 Capri
75 Bobcat
75 Monte Carlo, loaded
75 Civic (white)
75 Mini
75 Scirocco
75 Corolla
75 Cordoba
75 Civic, A/T
75 Monarch 4-dr.
75 Charger SE
75 Datsun P.U.
74 TR6
74 Comet
74 TR6
74 Gremlin 'X'
74 Firebird
74 260 2 plus 2
74 MGB
73 TR6
73 GMC Sprint
73 Audi
72 MGB
72 Volks
64 T-Bird

100% bank
financing O.A.C.

Wide open 9-10
Saturdays 9-6
2151 Blanshard 388-6921
DL 1627A

METRO
HONDA

150 CARS FOR SALE

McCALLUM
DATSUN
VOLVO

VANCOUVER ISLAND'S LARGEST VOLVO DEALER

ALSO OFFERS YOU
THE LARGEST
SELECTION OF
USED VOLVO'S
ON THE ISLAND

79 VOLVO 242 GT
78 VOLVO 244 GL
76 VOLVO 264 GL
75 VOLVO 145S
74 VOLVO 144E
74 VOLVO 144E
73 VOLVO 1800 ES
73 VOLVO 145S

BCAA INSPECTED
FOR YOUR
PROTECTION

BANK
FINANCING
AVAILABLE

McCALLUM
DATSUN
VOLVO

McCallum Motors
DOWNTOWN
1101 Yates at Cook
382-6122 D-5603

COLWOOD
1836 Island Hwy.
478-1741 D-5603A

PETER
POLLEN
FORD

OVER 75 TOP QUALITY USED CARS AND TRUCKS

ON THE SPOT
BANK RATE
FINANCING

7-DAY
MONEY BACK
GUARANTEE

384-1144

YATES and COOK
Dealer No. D 5373

1972 BUICK LESABRE CUSTOM, 25,000 original miles, 350 motor just tuned. Many options. Interior excellent. $3000 384-2048 after 3pm

1974 JAVELIN, 6 CYLINDER, smart Tan, vinyl roof, power steering, power brakes, rust proofed, clean, good deal $2,500. 388-6177.

71 CHEVELLE MALIBU, 250, 6 cylinder, automatic, power steering, 2 door, radio, mounted snow tires. Good condition. $1495. 384-3194.

79 FAIRMONT 4 DOOR, 302 automatic, P.S, P.B, 18,000 kilometers, $5800. Take clean Camaro automatic on trade. Munro Motors, D5804, 748-8760.

FORD CORTINA 1966 1600 DE-luxe, 4 door, city tested, needs some front end work otherwise excellent condition. $500 firm. 656-6825.

76 COUNTRY SQUIRE, 20,000 one owner miles. Loaded. Take T-Bird or Volvo up to 1967, BMW, or car in good condition in trade. 478-5671

71 VOLVO 142E. RUNS ON RE-gular gas. 55,000 miles. Radials, overdrive, radio, leather seats. Tested until June 1980. $2500 or best offer. 652-1662

FULLY CUSTOMIZED BUG, high performance motor, immaculate condition throughout, chrome, must be seen, $2400. 592-2078.

150 CARS FOR SALE

SUBURBAN MOTORS

THE HOME OF
LINCOLN
CONTINENTAL
AND MARK V,
MARQUIS, COUGAR,
XR7, ZEPHYR
MONARCH, CAPRI
BOBCAT, AND
FORD TRUCKS!

DEMO SALE!

Stock 9-66
79 GRAND MARQUIS 4-door. Fully equipped with air conditioning, cruise control, AM-FM, 8-track, etc.
Was $12,642.90
Now $11,485
SAVE $1157.90

Stock 9-270
79 COUGAR BROUGHAM 2-door. V-8, automatic, power steering, power brakes, power windows, speed control, etc.
WAS $8986 NOW $8271
SAVE $715

Stock 9-203
79 MONARCH 2-door. 6, automatic, power steering, power brakes, tilt wheel, radio, power windows, etc.
WAS $7682.10 NOW $7268
SAVE $414.10

Stock 9-115
79 MONARCH GHIA 2-door. Buckets, 6, automatic, power steering and brakes, radio, power windows, tilt wheel, etc.
WAS $7669 NOW $7243
SAVE $426

Stock 9-379
79 MONARCH 4-door. V-8, automatic, power steering, brakes and windows, AM-FM, 8-track, tilt wheel, cruise control.
WAS $8896 NOW $8442
SAVE $454

Stock 9-201
79 COUGAR XR7. V-8, automatic, power steering, brakes, windows, tilt wheel, tape, power locks, speed control.
WAS $10,146 NOW $9216
SAVE $930

Stock 9-192
79 COLONY PARK WAGON. Fully equipped, including air conditioning.
WAS $11,700 NOW $10,690
SAVE $1010

Stock 9-7
79 ZEPHYR 2-door. 6, automatic, power steering and brakes, radio, etc.
WAS $6755 NOW $6280
SAVE $475

Douglas and
Saanich Rd.
386-6131 DL 5528

De Pape

TORONADO
79 Olds. GM's newest front wheel drive model. Fully powered with all luxury options, including air and stereo. Full factory warranty available. Drive it soon!

73 Mercedes 450 SE 4 dr.
72 Mercedes 350SL Hdt. convert.
71 Mercedes 280SL Hdt. convert.
78 Cadillac Seville 4 dr.
78 Cadillac Coupe de Ville
73 VW Bug — Deluxe Model
79 OLDS Toronado — Gorgeous!
75 280Z, auto, 2 + 2, sharp!
78 LEBARON air loaded
77 SPITFIRE. Conv't and hdt.
72 VW bus camper
77 BMW 320i, sunroof, stereo
75 FIREBIRD, 24,000 mi. Sharp!

Open 8:30-5:30 Closed Sat.
DePAPE MOTORS LTD.
Indoors at 779 Pandora
384-8035 D-5311

SWIFTSURE
MOTORS
382-8811

TRY THESE UNITS
1976 Cougar XR7
1974 TR6, 4 spd
1972 Chrysler
1970 Cougar
1969 Cutlass 442
1969 Cutlass Conv.
1968 Riviera Immac.
1968 Riviera clean
1966 Mustang V8 auto.
TRUCKS
1974 GMC ½ ton
1974 GMC van
1970 Ford Van
1969 Ford F100

"LOOK FOR THE SIGN
BEFORE THE RED LION"

MON. TO FRI. 9-8 P.M.
SAT. 9-5 P.M.
3388 DOUGLAS ST.
382-8811 DL 5001

'72 PINTO, VERY WELL MAIN-tained. $1400. 386-2940 after 5.

'65 VOLKSWAGEN BUG, very ugly, runs, $200. 383-7808.

'63 RAMBLER, 6 AUTOMATIC, $250 or offers. 1235 Balmoral.

150 CARS FOR SALE

Speedway
MOTORS LTD.
VOLKSWAGEN
PORSCHE
AUDI

BEST SELECTION EVER

79 Dodge Get Away
78 Buick wagon
78 Mercedes 300D
78 Toyota
78 SAAB
77 Chev Vega
77 Cordova
77 Ford, orange
77 Get Away
77 Firebird
76 Mercury Cougar
76 VW Rabbit
76 Ford Mustang
76 Datsun B210
76 Rabbit
76 Ford pickup
75 Jeep Cherokee
75 Ford pickup
75 BMW
75 Mercury Bobcat
75 VW Rabbit
75 Triumph TR7
75 Toyota
75 Audi 100
75 VW Westfalia
75 Maverick

PRICE
CHALLENGER
Of The Week
75 RABBIT
2-door, 3 speed, automatic, radio, green.
$2895

71 WESTFALIA
Completely equipped for camping fun, yellow, radio.
$3995

DOWNTOWN
AT
SPEEDWAY
VOLKSWAGEN,
PORSCHE, AUDI

971 YATES STREET
at VANCOUVER

Dealer Licence
No. D-5180

385-2415

Millstream
CHEVROLET

GTO
74 VENTURA GTO, V8 automatic, buckets, shaker hood, rally wheels. Finished in bronze with beige buckets $4050

Z28
77 CAMARO Z28, V8 automatic, power steering, power brakes, power windows. Finished in silver with black trim. $7850

ELITE
76 FORD Elite 2-door hardtop. V8, automatic, power steering, power brakes, bucket seats, console. Finished in white with blue trim and top $4690

CHEVETTE
78 CHEVETTE 2-door Coupe. Finished in white with black trim. Low mileage $4250

HONDA
77 HONDA Hatchback, 4 cylinder, automatic. Finished in yellow with black trim. Ideal student's car $4150

WAGON
70 PONTIAC Safari wagon, V8, automatic, power steering, power brakes, roof rack. Finished in gold, woodgrain side panels. Good clean older model $1990

OPEN
MON.-FRI.
8:30 a.m.-9 p.m.
SAT. 9-6

Millstream Chevrolet
Ltd.
1730 Island Highway
474-1211
Dealer Lic. D-5831

68 DATSUN 510, VERY ECO-nomical, $600 or offers. 595-3762.

1973 OLDSMOBILE CUTLASS, like new. $2495. 479-0770.

1970 DART SWINGER, 318, 4 speed, $1000. 478-4350

1968 VAUXHALL EPIC, RUNS, needs work, as is $400. 385-4477.

MUST SELL, '76 TOYOTA Corolla, $2300 or offers. 474-2692.

1956 PONTIAC DELUXE, 4 door, best offer, 383-0209. Cash.

1969 FASTBACK MUSTANG
Phone 474-2645 Tony

1969 MAZDA 1800, $500 ONO
383-3631 after 4

74 DATSUN B210 FASTBACK. 386-1606

'70 DATSUN 510. $500. 1278 Bay St.

1959 CHEVY, 4 DOOR, $850 firm. 658-5019.

OWNER MOVED, 67 PLY-mouth Bel II, excellent condition, newly rebuilt 318 motor. Power disc brakes. Power steering, automatic, new tires, $1200 offers. 477-8680

150 CARS FOR SALE

REG.
MIDGLEY
AMC Jeep FIAT

"GENERAL MOTORS"

71 BUICK
4 DOOR HARDTOP
Clean and loaded, including "air" $2195

75 CUTLASS
4 Door, V8, auto, power steering, radio, tilt. Exceptional! $4395

76 MALIBU
4 Door. V8, automatic, power steering, P. brakes, radio. Low miles! Clean and ready! $4695

78 TRANS AM
Like new, under 1000 Km. white with blue trim! You Must See It! $8995

★ BOB ALLISON
★ ED EVANS
★ JIM COFFEY
★ ED Da ROZA
★ JOHN WOODS

"Better Cars . . .
Since 1964"

REG MIDGLEY
MOTORS LTD.
736 Cloverdale 385-8756
DL00347

METRO
TOYOTA

ECONO-LOT NOTHING OVER $1999

64 Ford C'stm	$399
64 Vauxhall	$499
62 Ford	$499
69 Sattellite AT, PS	$599
67 Austin	$599
72 Cortina	$699
67 Rambler	$699
69 Mazda 4-dr.	$899
69 Chev wagon	$899
67 Ford Fairlane	$999
74 Dodge Colt	$1699
67 Crown 4-dr.	$1299
70 Javelin	$1499
74 Toyota	$1799
71 Demon	$1899
68 Courier PU	$1999
72 VW Westfalia	$1999
72 Ford F100 PU	$1999
73 Corolla, A/T	$1999
73 Austin Marina, 4 Dr.	$1999
74 Ford Galaxie	$1999

386-3311
OR
386-3516

Burnside at Finlayson
DL 6290

Brian Holley
MOTORS LTD.
SUBARU
VOLVO

VOLVO BEST BUY '79 SALES UP 40% OVER 1978

Come in and test drive one and find out why.
Priced from
$8,203
(242 DL)

WE NEED
YOUR TRADES

Sales Dept.
Open 9-9 Mon.-Fri.
9-5 Sat.

BRIAN HOLLEY
Motors Ltd.
3319 DOUGLAS
Between Woodward's
and Woolco
DL5141 384-1161

VOLARE S.W.
1976 4-door, 6 cylinder, automatic, power steering, power brakes, radio. Beige in colour. Low miles at 16,000. Only $4695. Trades and offers welcome. Contact DON INNES, res. 385-6404 or 382-6122. McCallum Motors. D5603.

DEMO SPECIAL
1979 Pontiac Parisienne Brougham 4 door sedan, fully power equipped including air conditioning and cruisemaster. Colour TuTone gold and beige with rich velour interior. I have just returned from holidays, only 3,400 K. For personal service on my demo, phone "Charlie Peterson" at Empress Pontiac Buick GMC Ltd. 382-7121 or res. 592-0458. D5701

150 CARS FOR SALE

Honda
CAR CENTRE
YATES AT QUADRA

RECENT TRADES
ON NEW HONDAS

78 HONDA H.B.
5-Speed — As new
Under 6000 kilometres. $4744

75 DATSUN B210
4-Door Sedan — 1 owner.
Save on this economy car. $3344

**73 OLDS
CUTLASS SUPREME**
Blue — vinyl top
Power Steering — Power Brakes
Automatic — Radio. $2744

73 MUSTANG II
Power Steering — Power Brakes
$3444

69 PONTIAC
Parisienne sedan — Automatic
Power Steering — Power Brakes
Immaculate one owner. $2844

69 AMBASSADOR
4-door sedan — Automatic
Power Steering, Power Brakes
Air conditioning
Must Be Seen — Very Clean
$1244

64 MGB
Red — Looking for a good home and someone to spend time with me.

SAVE UP TO $500 BRAND NEW HONDA CIVICS

From $4195
Plus Freight & P.D.I.

BANK FINANCING,
INSURANCE,
LICENCE PLATES
ALL AT OUR ONE-STOP
NEW & USED CAR CENTRE

386-6707
Dealer No. 0846A

PACIFIC
MAZDA
PEUGEOT

MAZDA GLC HATCHBACK $4495

Plus freight and
dealer prep.

FRESH TRADES
79 Mustang II, V6, auto
78 Concord, auto
78 Celica Liftback, 5 spd.
77 Monte Carlo Landau
77 Honda H/B
76 Mazda Pickup
74 Maverick, auto.
74 Austin Marina, auto.
73 Gran Torino
72 Mazda 616 Sdn.
69 Dodge Van, auto.
69 Buick Skylark, air
68 Merc sdn., auto.
67 Cougar
66 Ford Camper Van

7 DAY
MONEY BACK
GUARANTEE!

SHOP and COMPARE!
ALL CARS CARRY
PRICE TAGS!

PACIFIC
MAZDA
PEUGEOT

385-1451 D 5253
Blanshard and Johnson

PALM
MOTORS

CREDIT Good or Bad

WHO CARES
WE FINANCE
NO CO-SIGNERS

Let us help re-establish your credit. Separated, divorced, old age pensioner, single, male or female. You qualify. Buy and pay at same location. Cars from $150 down and payments as low as $10 weekly.

Instant
"NO-RED-TAPE"
CREDIT
Walk In, Drive Out
3342 Oak St. 386-8385

PLIMLEY
BRITISH LEYLAND
1010 Yates
382-9121

79 MUSTANG Ghia	$7895
78 HONDA Accord	$6295
78 ACADIAN	$3895
78 FORD Fiesta	$4199
77 CADILLAC	$12,495
77 BUICK Skylark	$4895
77 HONDA Civic	$3695
74 DATSUN 260Z	$5995
73 CHRYSLER	$2695

Dealer Licence 592.

150 CARS FOR SALE

S&H
TOYOTA
CENTRE

Two Locations
To Serve You Better

848 YATES ST.
381-5222

79 ASPEN
78 BOBCAT
77 CELICA
75 COMET
74 VOLVO
72 VOLKS
70 DODGE

FORT and
FOUL BAY
592-2471

78 COROLLA
77 FIREBIRD
76 DATSUN
75 MAVERICK
75 CORDOBA
74 DATSUN S.W.
74 CORONA
74 SATELLITE
73 CHEVELLE
72 DATSUN

SAUNDERS AND
HITCHMAN LTD.
2040 Cadboro Bay Road
at Fort and Foul Bay
Dealer Licence 5059

MUST SELL
75 Monarch (Granada) 2 door, 302, automatic, 52,000 miles, mags, am/fm 8 track cassette, very clean throughout, $4400 or best offer. 478-4248.

1975 CORDOBA, SILVER WITH black vinyl roof, automatic, radials, power windows, power seats, power steering. Only 21,000 miles and looks like new. $5500. 658-5841.

1967 BUICK SPECIAL, CUSTOM paint and interior, mags, Holley, lots of chrome, new brakes, power steering, excellent condition, must be seen, $3500 or best offer. 479-5362.

1972 VOLVO STATION WAGON in excellent condition, 57,000 miles, 4 speed standard, radio, trailer hitch, radial tires, good gas mileage, baby blue, $3900. 164 Cadillac ave. 386-1877.

1970 METEOR
Model Montcalm, automatic, 351 cubic inch, power steering, power brakes, good radio, rear window defrost, 2 door hardtop (vinyl top), 48,000 miles. 595-0650.

'72 VOLKSWAGEN TYPE 3 fastback, 1600 engine, recent motor work, new automatic transmission. Runs excellently and in good shape, good on gas. 384-8466.

1966 F85 OLDSMOBILE, IN really good condition. V8 engine, new brake system, transmission, exhaust system and tires. Just had tune-up. Tested to June 1980. $850 or nearest offer. 385-1362

1973 CHEVROLET CAPRICE Estate Wagon. V8, automatic, air conditioning, power windows, power seats, tilt steering, factory 8-track stereo, tested, good condition, $2850. 598-8394.

'72 TOYOTA COROLLA 1200 New brakes, new suspension, receipts supplied. Good dependable car. $1100 or nearest offer. Will take van in trade. 383-0602 or 474-1634.

1973 OLDSMOBILE TORONADO all luxury options including air conditioning, cruise control and stereo tape, excellent condition throughout, looks new, $3850. 598-4936.

RARE 76 TRANS AM WITH 455 and rebuilt 4 speed, power windows, power brakes, tilt steering, factory 8 track, dual exhaust. New paint, pin striping and TA radials. 642-4653, 477-1991.

1965 LINCOLN CONTINENTAL, custom made, suicide doors, real leather interior, new wide white walls, air conditioned, all power, excellent original body work. $5500. 658-1057.

71 BUICK
Centurion 4 door hardtop, almost all options. Very good condition. Reduced to $1350. 477-6310.

MUST SELL 1971 CHEV VEGA, low mileage, 4-speed, radio, $850 obo. Days: Ann, 477-6911 local 4355. Evenings, weekend: 598-3659.

LIMITED EDITION 68 MUS-tang California Special, 302-4V, 4000 miles on rebuilt, new brakes, shocks, muffler. $3000 or nearest offer. 478-6888, 479-5773.

1975 LTD, 9 PASS WAGON, 48,000 miles, p.st, p.b, air cond, automatic, radio, mint condition. Asking $4200. 385-0624. After 5 pm, 479-4069.

STATION WAGON
1975 Vega station wagon, 4-speed. Good condition. New tires, clutch. Recent tune-up. Lady driven. 477-5120 after 5.

1972 TOYOTA COROLLA 1600, 40,100 miles, 4-speed, radials, very clean, excellent running order, just tested, $2300, offers, 479-4829.

1968 FIREBIRD SPRINT, LIM-ited edition, 4.1 litre overhead cam, 4 barrell, 4 speed, good condition, offers on $3500. Phone 382-1966 between 4-7 pm.

1972 RALLY NOVA, 350 WITH HI Rise and 650 Holley. Competition 350 Turbo. Rear end needs work. $1500 or best offer. 383-0916 after 5 pm.

1978 TRANS AM 4 SPEED, AM FM cassette deck, TA radials with Cragar mags, white with red interior, excellent condition. $8500 or best offer. 652-3383

1969 DATSUN 510 LOW MILE-age, new mags, plus extra tires and snow tires, cassette player, extra engine, all new brakes, many extras, $900. 642-5990.

73 FORD GRAN TORINO STA-tion wagon, 50,000 miles, roof rack, trailer hitch, AM-FM radio, power steering, excellent condition, $2800, 595-7924 after 6 pm.

1965 VW, NEW RADIALS AND paint, modified transmission. 2180cc engine. 44 Webbers. Asking $3300. Will take offers. 477-0944.

1978 HONDA CIVIC'S, STAN-dards, a few good condition, well maintained cars now for sale, excellent bargains from $3295. Tilden Rent-a-Car, 386-1213.

AIR CONDITIONED 1973 IMPA-la 2-door, vinyl roof, power steering, power brakes, stereo tape-deck, 350 cubic, deluxe interior. Offers. 595-6404.

72 BUICK SKYLARK, 4-DOOR hardtop. V8, power steering, brakes, low mileage. Immaculate. $3000. 595-7425 after 5.

1972 COLT WAGON
REAL CLEAN, $1650. 383-1994

STOP MOTORS
EVERYDAY IS SALE DAY!!
2524 DOUGLAS ST. 383-3635

150 CARS FOR SALE

METRO TOYOTA

"Your Best Value Dealer"

OVER 150 ESSO TESTED METRO RECONDITIONED USED CARS to CHOOSE FROM

All reasonable Offers Accepted!

386-3516

METRO TOYOTA LTD.
645 FINLAYSON
DEALER LIC. 6290

STOP MOTORS LTD

2524 DOUGLAS
"WE'VE GOT EM"

78 Pontiac 4 Dr.
78 Chev 4DR
78 Fairmont 4DR
78 Skylark 4DR
77 Malibu 4DR
77 Malibu 2DR
76 Cutlass 2DR
75 Riveria 2DR
75 Century 4DR
75 Nova 2DR
74 Duster 2DR
74 Pinto AT
73 Toyota Wgn
73 Century 2DR
73 Mazda 2DR
73 Lincoln 2DR
71 Mercury Wgn
70 Galaxie 2DR

BRING US YOUR OFFER

Bank Financing Available
LEASE ALL MAKES
MON.-FRI., 9-8 SAT. 9-5
383-3635 D02184A 383-8931

70 LINCOLN
Mark III, 37,000 mi. Victoria car. Absolutely immaculate inside and out! Like new! YATES AUTO SALES LTD., 950 Yates, 388-7722. D-01610A.

SPITFIRE
77 with hdt and convert top, both tonneau covers. Only 12,000 mi. As new! DEPAPE MOTORS LTD. 779 Pandora, 384-8035. D-5311.

ONE OWNER
76 Mustang II. V6 auto, P.S, P.B, radio, silver with blue cloth interior. Exclusive, ANDRE! Suburban Motors Ltd. 386-6131 or res. 656-6659. DL5528

LOOK FOR METRO HONDA'S USED CAR AD, OR PHONE 388-6921, IF YOU ARE IN THE MARKET FOR A TOP QUALITY, RE-CONDITIONED, USED CAR! DL 5876.

LOOK FOR METRO HONDA'S USED CAR AD, OR PHONE 388-6921, IF YOU ARE IN THE MARKET FOR A TOP QUALITY, RE-CONDITIONED, USED CAR! DL 5876.

LOOK FOR METRO HONDA'S USED CAR AD, OR PHONE 388-6921, IF YOU ARE IN THE MARKET FOR A TOP QUALITY, RE-CONDITIONED, USED CAR! DL 5876.

LOOK FOR METRO HONDA'S USED CAR AD, OR PHONE 388-6921, IF YOU ARE IN THE MARKET FOR A TOP QUALITY, RE-CONDITIONED, USED CAR! DL 5876.

1 C/ECONO DRAGSTER 302 Chev engine, brand new, best of everything, never been run, 185" wheel base, needs some work (etc). 1 pair Goodyear slicks. Also parachute. 748-4056 or 748-9243 after 6.

MUST SELL: 1975 NOVA 2-door, 262, 4-barrel, 3-speed auto, all new radials, new shocks, brakes, new Craig powerplay cassette, 4 speakers and booster, asking $3,000 or best offer, 477-7716.

1977 CHRYSLER NEW Yorker, immaculate condition, 30,000 miles, leather interior, cruise control, 8-track, p.s., p.b., reclinable power seats, air conditioning. Offers. Days 388-4522, eves 478-3801.

1975 GRAN TORINO, POWER steering, power brakes, air conditioning. In dash AM FM Cassette stereo with 4 speakers and power booster. Radials, good condition, must sell, best offer takes. Please Phone George, 9-5, 383-7916

1978 MERCURY ZEPHYR STAtionwagon, automatic, power steering and brakes, air conditioning, 302 engine, rear window defogger, radials including winter tires, radio, intermittent wipers. $5900. 386-3137.

68 OLDS CUTLASS SUPREME, ps, pb, auto, with vinyl roof. This car is like new and must be seen at our special price of $2550. PAINTER MOTORS LTD. 3005 Douglas St. 388-6196. After hours: 478-0790. D-5802.

Sidney Car Mart
WHERE YOU GET QUALITY AT A DISCOUNT
Cars, Pickups and Vans
9757 5th St. D01591A 656-2432

INDY PACE CAR
$5,200
1969 Camaro SS 350 convertible. Excellent condition. Price negotiable, trades welcome. 598-2201.

'78 AUDI 5000
Luxury car at economy price. Completely loaded. YATES AUTO SALES LTD., 950 Yates, 388-7722. D-01610A.

WILLE Dodge • Chrysler

Many More To Choose From

78 DIPLOMAT
4 dr, V/8, auto, ps, pb, pw, air, radio.
$6295

78 VOLARE
4 dr, 6 auto, ps, pb, radio.
$5295

77 VOLARE SW
V/8, auto, ps, pb, radio.
$5595

75 BUICK
Le Sabre, 4 dr, V/8, auto, ps, pb, air, radio, 28,000 mi.
$3495

74 CHEVELLE
2 dr, 6 auto, ps, pb, radio.
$3295

73 CHEVELLE
350 V/8, auto, ps, pb, radio.
$2295

Many More To Choose From

3200 DOUGLAS AT CLOVERDALE
382-2313
MON. TO FRI. 9 TIL 9
SAT. 9 TIL 5 DL5188

76 TRANS AM
1976 Trans AM 4-speed, radio, finished in Fire Orange with white buckets. See This Rare Model Now. Call Paul At 383-8931. STOP MOTORS. 2524 Douglas St. 383-3635, 383-8931, D02184A.

"CHOICE OF 2"
1978 Buick Skylark coupes with automatic econo. small V8, power steering and brakes. These hard to get models are " Another exclusive with Charlie Peterson" at Empress Pontiac Buick GMC Ltd. 382-7121 or res. 592-0458. D15701

65 NOVA, 2 DOOR POST, NEW 307, 11½:1 compression. Excellent condition, 60,000 miles. $2000 or best offer. 68 Nova, 350, 3 speed standard, 11½:1 compression, 202 heads, Crane cam, headers, Scorpion manifold, 700 miles on motor, in good condition. $2500 or best offer. 383-1703 between 4-6pm

FIREBIRD
70 Pontiac, console, auto, buckets, ps, pb, with near new radials. This very light car with reasonably low mileage is priced at only $3195. PAINTER MOTORS LTD. 3005 Douglas St. 388-6169. After hours: 478-0790. D-5802.

MALIBU CLASSIC
1976 4 door, V8, power steering, power brakes, power windows, tilt wheel. Extremely low mileage. Only 16,700. miles. Exclusively with PETER RODGERS at Millstream Chevrolet Ltd. 474-1211. D5831

1969 PLYMOUTH SPORT FURY, 383 4-barrel, air, power windows, brakes and steering, heavy-duty towing package including transmission cooler, four good radial tires, excellent running condition, clean interior, body has some dents. $800 or best offer. 474-1785.

1971 PLYMOUTH DUSTER, IMmaculate condition, metallic green, sunroof, Cragar mags, carpeting, cassette deck with speakers, radio, fog lights, sport mirrors and much more. Just tested, good on gas. Must see. Sacrifice $2900 or best offer. Phone anytime: 383-4252.

CADILLAC
1971 Cadillac Coupe De Ville, 67,000 miles, lots of extras. This local car is an excellent value at only $2995. PAINTER MOTORS LTD., 1513 Quadra St., 385-0122. D5802.

CUTLASS CONVERT
1967 Cutlass Convertible, 350, auto, ps, pb, and bucket seats. $3195. Trades Welcome. Bank financing O.A.C. PAINTER MOTORS LTD., 1513 Quadra, 385-0122. D5802.

REGAL
1976 Buick Regal 2 dr. HT, Landau roof, V8 auto. Silver with wine velour interior. Very clean. $4950. Sales Manager Dave Stevenson, S&H Toyota Centre, 592-2471. D5059

73 CADILLAC
Sedan De Ville, brand new transmission, new radials, trailer towing package, AM/FM 8 track, AC, etc. Only 49,000 miles. $5000 firm (will consider nice station wagon as part trade) 748-1450 Duncan.

DATSUN 510 WAGON, 1 YEAR old, sun-roof, radio, red paint, woodgrain trim, spare set of snow tires, standard shift, 14,000 miles, BCAA checked, replacement cost, $7500. Owner leaving Canada, asking $5900. Phone 477-0716.

CLEAN & CLASSIC
Black vinyl over peacock, turquoise, metallic. 1964 Oldsmobile F-85 Deluxe Coupe. Black bucket seat interior. Not high performance. Near showroom condition. No bargain hunters please. 478-9479.

ESTATE SALE
Luxurious 1971 Ford LTD Brougham, 2-door hardtop, stereo, radio and tapedeck. Power windows, immaculate interior, very well maintained, 68,000 miles. A Beautiful car, asking $1400. 598-3596.

68 FIREBIRD SPRINT, 4-speed, 6, clean, $2500 firm. 598-6685 or 592-4240.

1977 FIREBIRD, AQUA BLUE, white interior, immaculate, 11,000 miles. $6450. 595-5650

1972 TOYOTA COROLLA, 2 door, standard. $1895. After 5:30, 388-4588.

1977 HORNET WAGON. 20,000, roofrack, p/steering, p/brakes, warranty, $4,200. 656-3647.

1964 DODGE POLARA 2 DOOR hard-top, rebuilt, 318, new paint, asking $600. 474-2413.

1973 ASTRE. GOOD CONDItion. Needs engine work. Offers. 383-7657

69 COUGAR, 351W, 3 SPEED standard. $900 or offers. 385-0165.

74 FIAT 128 HATCHBACK, great shape, offers. 592-2646 after 4:30

1977 MAZDA GLC. SUPER CONdition. Must be seen. $3250. 477-6468

1975 FIREBIRD, 350 AUTOmatic, p.s, p.b, offers to $4500. 382-9242.

78 DATSUN 200 SX SPORTS coupe. White, AM-FM, radials. 385-7963

1966 PONTIAC LAURENTIAN, good condition, tested, $450 or best offer, 383-8407.

1972 TOYOTA COROLLA 1600, 2-door. Automatic, 35,200 miles. Radials. $1,950. 383-7619.

1967 ACADIAN, 2-DOOR HARDtop, good condition. $1500 firm. 478-2384 after 6 pm.

1978 VOLKSWAGEN RABBIT, diesel, numerous options, mint condition, $6895 firm, 479-7782.

1978 HONDA ACCORD. 5-speed. Mint condition, 14,500 klm. Warranty. 479-7782 after 5.

1963 VOLKSWAGEN SEDAN IN good condition, offers on $800. 386-1988

EMPRESS PONTIAC BUICK GMC

MANY OF OUR VEHICLES HAVE A CROWN SEAL, 1 YR. WARRANTY ON THE POWER TRAIN! CHECK OVER THESE SELECTED UNITS— FOR YOUR OWN PEACE OF MIND!

78 SKYLARK	$5795
74 LE SABRE (air)	$7995
78 CATALINA	$6595
79 FIREBIRD (air)	$8695

OPEN
Mon.-Thurs., 9-9
Fri.-Sat., 9-6
2867 Douglas at Topaz
382-7121 D.L.5701

AUTOMATIC, 1974 VEGA, NEW trans, new torque convertor, bills to prove, 382-1966 after 3pm ask for Darren.

1976 DODGE CORONET Brougham, only 34,000 miles, fully loaded. Air, cruise, etc. A good buy at $3500. 382-2784.

1973 PLYMOUTH FURY I AUTOmatic trans, black vinyl roof, all around excellent condition, $1700. Phone 477-2193.

"RARE"
65 Mustang convertible, 289, 4-speed, good condition, $2995. 658-8418.

1977 TRANS AM, 1 OF A KIND, with sliding steel sunroof. P.S., P.B., immaculate, offers 388-6481 days, 477-1001 evenings.

1968 MUSTANG FASTBACK, 390, high performance, $1800. Phone 384-0784 evenings.

1966 AMBASSADOR, POWER steering, power brakes, new tires, good condition, $400. 383-9546.

1973 PONTIAC ASTRE, 3-SPEED standard, $700. 1968 Viva 4-speed, new tires and brakes, $350. 388-7436.

1974 BOBCAT HATCHBACK, four cyclinder automatic, vinyl roof, 50,000 miles, just tested, clean. $1900. 383-8328 after 6 pm.

1972 BUICK SKYLARK, 4 DOOR hard-top, V8, power steering, power brakes, good running condition, $1900 or offers. 112-743-9661, 6-10 pm.

1972 MINI - JUST TESTED, RAdials, mags. Looks great. Best offer by end of week. 6:00-7:00, 477-6800

1974 FORD CAPRI, 2000CC 4-speed, economical. Excellent overall condition. Asking $2,500. 656-4603.

1971 CHEVELLE, 4 DOOR, V8 automatic, power steering, power brakes. Runs well. $1100 or offers. 478-1963 after 6 pm

FOR SALE; MAZDA RX3 STAtion wagon, 4-speed, excellent condition, $1500 or closest offer. 652-5854.

MOVING, MUST SELL 1973 Toyota Celica, $2600; 1964 Meteor, $500. Both tested and running well. 656-3855.

1975 VW SUPER BEETLE, sunroof, custom interior, metallic paint, radials, best offer, phone Mike 381-5622 or 381-6492.

'77 BUICK SKYLARK, AUTOmatic, power steering. 15,000 miles. $4,500. 598-6090.

'72 MAZDA RX3, 4-DOOR, 4-speed, immaculate. Low mileage on new engine. Must sell. $1400 or best offer. 382-9350 evenings.

1970 DATSUN 510, 4-SPEED, RAdials, 62,000 miles, needs paint, $700 or best offer. 384-2562.

1966 FORD FAIRLANE STAtionwagon, 289, power steering, power brakes, automatic, original condition, $700. Offers or trades? 478-0537.

1972 VENTURA PONTIAC, JUST tested, new brakes, valve grind, good motor and body. Asking $1200. 477-4247, after 3 pm.

1974 COUGAR XR7, NEW RAdials, power steering, brakes, windows. Immaculate. Only $3400. 477-0968.

RELIABLE FAMILY WAGON
1971 Chev SW, safety tested, lady driven, only $1495. 478-1835.

'74 BOBCAT VILLAGER Wagon. New tires, 4-speed, radio, tapedeck. Excellent shape. $2300. 479-0581.

CLEAN
1970 Cortina Deluxe 1500 auto, Good clean condition, excellent gas mileage, $750. 479-8767.

1976 MALIBU CLASSIC, WAS $3950, now must sell at $3700. Still the same beautiful car with factory air, p.s, p.b., 56,000 mostly highway miles. 385-5307.

1975 FIREBIRD 350, 4 BBL. console, auto, $3195. PAINTER MOTORS LTD., 1513 Quadra St., 385-0122, D5802.

73 BUICK CENTURY, 4 DR., 350 auto, ps, pb. Only $1995. PAINTER MOTORS LTD. 1513 Quadra St. 385-0122. D-5802.

74 TOYOTA CORONA, 4 DR sedan, auto. Just tested. $2495. PAINTER MOTORS LTD. 1513 Quadra, 385-0122. D-5802.

1972 TOYOTA CORONA MARK II station wagon, rebuilt auto trans, new front disc brakes, $1995. 592-4406.

1973 BUICK CENTURION 4 door hard-top, fully equipped, 58,500 miles. Excellent condition. $3200. Tel. 382-3818.

74 GTO 400 4-SPEED, LOW mileage, good condition, $4500 or best offer, 774 Lavender, 479-0502.

1969 PLYMOUTH SPORT Satellite, V8, p.s, p.b, 54,000 miles, excellent condition. 867 Madison, 592-4442.

1976 PINTO. OWNER GOING TO Europe. 27,000 miles, one owner, excellent condition. $2500. 592-7467.

1974 HORNET 4 DOOR, 6 CYLINder automatic, low mileage, good gas savings, on good tires. $2000 only. Phone 474-1034 before 9 or after 5.

1969 BUICK LESABRE, BLACK luxury, $1295. Holmes Automotive, 629 Chatham, 388-5721, 592-9289. D5991.

1969 CORONET WAGON, MID size, clean. $995. Holmes Automotive, 629 Chatham, 388-5721, 592-9289, D5991.

1973 FORD CUSTOM 500 wagon, excellent value. $1895. Holmes Automotive, 629 Chatham, 388-5721, 592-9289. D5991.

'71 PLYMOUTH CUSTOM SUBurban, new engine, new transmission. Excellent condition. $1450. 478-3698 after 6 pm.

1970 SIMCA, SEMI-AUTOmatic, low mileage, 35mpg, tested February '80. Immaculate. Radials. $925. 477-0366.

1972 LINCOLN LIMOUSINE. 35,000 miles. Sliding privacy window. Two stereos. Loaded. Private and not licensed. $5995. 479-0770.

1973 TOYOTA COROLLA 1200, 2 door sedan, standard transmission, tested, excellent transportation. 59,000 miles, $1295. 656-4897.

1973 FORD CUSTOM 500, BEIGE hardtop, clean, good condition, new brakes, tune up and new spare tire. $1400. 478-9252

IMMACULATE 1973 OLDS, 2 door, Cutlass Supreme, bucket seats, console shift, in top condition throughout. Only asking $2500. 382-1559.

1972 TOYOTA 1600, 4 SPEED, radials, 49,000 miles. Clean and well cared for $1550. 384-1721, 592-3121, Sports and Classic Cars, 640 Hillside. D5433

URGENT! MUST SELL BEfore July 15. 1937 Nash with extra parts car. Must be seen and heard to be appreciated. $4590 or nearest offer. 746-4240 or 748-0539

1975 FORD TORINO WAGON, p.s, p.b, V/8 auto, 351, roofrack, radio, $2250 obo. May be seen Mon, Tue. or Wed. at Chemainus, 246-3079, 245-8406.

STATION WAGON
1974 Dodge Coronet, one owner, 35,000 miles, with air conditioning. Beautiful Tahitian gold colour. $3995. 592-4161

71 ELDORADO
383-4454

CLASSY '68 T-BIRD
Asking $2500 or trade for sports car. 388-4629.

Z28
1977 Camaro, black with blue pin. Many extras. $7300. 479-6821.

TRAILER TOWING SPECIAL. 1973 Meteor Rideau 500. $2195. 47,000 miles. Excellent condition. 477-8004.

MUST SELL 1973 VOLVO 164E, superb condition, luxurious black leather interior, excellent buy at $4500. 382-2565, 382-8185.

DODGE 74 SWINGER, AUTOmatic, fully equipped, powered, good condition, 1 owner, must sell. 743-9851.

1975 MALIBU STATIONWAGON, V8 automatic, power steering, power brakes, radial tires. $2995 or best offer. 479-2343.

RARE, 1977 TOYOTA CELICA GT coupe, with 17,000 miles. Fully loaded, immaculate. Best offer 592-1430

MORRIS MINOR
Fully restored classic 53, 2 door, Sprite running gear, good gas mileage. 382-3266 anytime.

1970 LTD BROUGHAM, ALL power, electric windows, immaculate condition, $1495. 652-2087.

EXECUTIVE LADY'S CAR, IMmaculate 75 Grenada Ghia. All options. $9200 new. Asking $4995. Inquiries, 479-9150

1972 MAZDA 808 2-DOOR coupe, radial tires, just tested. $2100 or closest offer. Showroom condition. 382-6079.

1968 MUSTANG, EXCELLENT condition, 289, console automatic, must be seen, offers or trade to $2800. 477-1051.

MUST SELL 1978 HONDA CIVIC hatchback, new radials, am/fm cassette, 5 year warranty and more, $4275. 388-9685 after 5

1975 TORINO 460 CID, 4-BARrel, auto, power steering, power brakes. $1300, or offers. 386-6654.

71 PINTO, GOOD SHAPE, NEW transmission, engine has been rebuilt, 6000 miles ago. $1100. Phone between 5-10, 383-3428

'63 PONTIAC PARISIENNE, all extras, clean, no rust, $1000. Austin 1100 and 1300 body and transmission parts. 477-3668.

MOVING, FOR THE SUMMER, MUST SELL, 1972 Vega Hatchback, ideal as second car, $350 or best offer. 386-9160.

1974 VEGA HATCHBACK, 45,500 miles, 4 cyclinder, automatic, nice, clean. $1350. 479-8624.

1968 JAVELIN, BUCKETS AND console, 6 automatic, immaculate. $1595. Call 477-1502.

1978 MINI 1000 ON WARRANTY, low mileage, as new. 384-4372.

1972 DODGE MONACO 9 PASsenger stationwagon, V8, 360, tested till 1980. Air conditioning. Open to offers. $2295. 477-1516

1970 CORTINA 1600 DELUXE, 4 door, clean, tested, 49,000 miles, new paint, $950. 478-6891.

1969 MARQUIS 2-DOOR HARDtop, good condition. Call 384-5166 or 1180 Tolmie Avenue.

73 CHEVELLE MALIBU, 350 2 door, excellent condition. $2100. 382-6355

66 MERCURY, EXCELLENT condition, new brakes, tested, $600 firm. 479-2182 after 4pm.

1968 TOYOTA COROLLA STAtion Wagon, just tested. $650 or offer. 382-1119.

1969 BEAUMONT 307, 4-DOOR, very good condition. Offers on $1,050. 652-5630.

1914 SAXON ROADSTER, older restoration, $5,000. 112-492-7348

1972 PINTO, GOOD SHAPE, $1500 or offers. Phone 478-3065 after 9 pm.

1972 VOLKSWAGEN FASTback, 53,000 miles, radials, tapedeck. $1650. 388-5179 after 5.

1975 CHEVY NOVA, ECONOMIcal 6, excellent condition, $3500 or offers. 385-0829.

PRICED FOR QUICK SALE. 1968 Plymouth Fury II. Clean, tested, slant 6. $800 595-4792

1978 VOLVO 264GL, STANDARD features plus radio and power antenna, asking $12,000. 474-2833.

1970 MAZDA COUPE, GAS miser, excellent condition, asking $900. 478-6265.

1949 DE SOTO, BEST OFFER, collectors item, excellent condition. 112-748-1850.

1972 CELICA, CLEAN GOOD condition, mags, sacrifice $1800. 478-5213.

BARGAIN
1966 Ford station wagon, clean, tested, $750. 478-8217.

1968 CHEV IMPALA CUSTOM hardtop 327, new tires, tested, 478-1016.

1965 VOLKSWAGEN BUSH buggy, 1300 motor, needs brake shoes. $650. 384-2048 after 3pm

1972 LTD BROUGHAM, 351 V8, lots of extras. $1150. Must go this weekend. 479-6483 or 656-3288.

1973 VOLVO 142. NEW TIRES, new exhaust. Immaculate condition. $3650. 382-9082.

1964 4-DOOR ACADIAN, GOOD transportation, needs minor work. $200. 479-3674.

1967 VALIANT 2-DOOR, AUTOmatic, high mileage, good running order, $650. 383-7837.

1956 BUICK SUPER RIVERIA Coupe, $2500. 87,000 miles, tested. 478-2015.

1967 CHEV BELAIR, 6 AUTOmatic, good running order, offers. 384-4493.

1967 BUICK WILDCAT, 72,000 original miles, power options. Firm price, $1250. 477-0968.

1972 CORTINA L 2 DOOR, STANdard, good condition, 53,000 miles. 477-2697.

1964 VOLKSWAGEN BEETLE, needs some engine work, offers. 478-6087.

73 MAZDA STATIONWAGON, only 43,000 miles. $1190 or best offer. 656-7161.

1976 VOLVO STATIONWAGON, 54,000 miles, $5500. Phone 592-9127.

72 DODGE COLT, MAGS, SIDE pipes, header, 2 barrel, $1300 or best offer. 382-1110

1967 VAUXHALL VICTOR, good running condition, $395, 477-8066, after 5pm.

1974 DATSUN PICKUP, canopy, new clutch. Offers. 388-4266 or 477-1921.

CONVERTIBLE, 1965 PONTIAC 283 automatic, power top, brakes, windows. 595-8791.

1978 PLYMOUTH FURY STAtionwagon, $4800, fully loaded. 478-8793.

66 FUTURA, RELIABLE, NEW brakes, good condition. $750. 384-9705

1977 RABBIT DELUXE WITH sunroof, low mileage, $5300 or best offer. 383-3848.

FOR SALE, 1973 PLYMOUTH Fury III, excellent condition. 477-2704.

1966 VW SEDAN HATCHBACK. Good condition. $400 firm. 386-1416, 386-2960.

1969 FORD LTD WAGON, EXcellent condition. Good gas mileage. $1100 firm. 478-9289

74 COMET, 4 DR, 6 CYL., AUTO. $2695. PAINTER MOTORS LTD. 1513 Quadra, 385-0122. D-5802.

74 CAMARO, POWER STEERing, power brakes. 592-7285, 477-1482

69 ELDORADO CADILLAC, complete, excellent condition. $2900. 388-7792

'67 FORD FALCON 4-DOOR, automatic, 6-cylinder. Good shape. $600. 478-6827 after 5 pm.

1969 DATSUN, DELUXE 1000, good condition, $750. Call 388-6917.

57 CHEV BELAIR 4-DOOR. Needs work, $800 or best offer. 479-0404 evenings.

'69 BUICK LESABRE HARDtop. 75,000 miles, good condition. $1200. 652-3160.

1973 MAZDA RX2, GOOD CONdition, many extras, $1700. 478-1512.

1969 DATSUN 510, 4 DR, REcent eng rebuild, roll bar, offers. Import Auto Services. 385-2131.

1957 FORD 4-DOOR SEDAN, V-8 automatic. Must sell. $400 or offer. 382-9456.

1970 CHEV IMPALA, 350, HARDtop, tested. $695. 661 Vanalman 479-9658

65 AUSTIN, 1100 STANDARD, good condition, just tested. $600. 384-0028

1971 TOYOTA CORONA 1900, new brakes, 2 mounted snow tires, very clean, $1,500. 383-4520.

66 FORD LTD HARDTOP, IMmaculate, one owner, $2500. Offers. 592-7504

75 DATSUN B210, EXCELLENT condition, 27,000 miles, $2950 or near offer. 656-1358.

BEAUTIFUL DARK BLUE 67 Pontiac wagon-283, 80,000 miles, good body, $950. 477-9216.

1976 CELICA GT LIFTBACK, 5-speed, 1 lady owner, low mileage. $5500. 595-8008.

'65 MALIBU SS, 350, TURBO 350, ET diamond spoked mags, radials. $2000. 595-1695.

64 VOLKSWAGEN DUNE buggy, could be licensed. Offers. 478-6020

1975 MAVERICK, 6 CYLINDER, automatic, very good condition, $2350. 478-7056.

1972 MINI, 23,000 MILES, ON rebuilt engine, $1650. Call after 4:30. 382-9921.

1966 OLDS, EXCELLENT CONdition, first $500. Weekdays after 6, weekends anytime: 652-5829.

1968 AMBASSADOR, V8, AUTOmatic, power steering, power brakes, $650. 384-6040.

VW, 1972 SUPER BEETLE, 37,000 original miles, top shape, $3200. 385-6047.

1969 1500 MAZDA, TESTED, clean, good condition. 658-8090.

1970 MONTE CARLO, 350 V8, excellent car. Asking $2395. 479-2877.

1964 VAUXHALL, 59,000 MILES, rebuilt head on second engine plus spares. Must sell. 592-9065.

1978 DATSUN 200 SX FOR SALE. Excellent condition. Low mileage. Best offer. 383-3937

67 FORD FALCON, NEEDS some mechanical work, $250. 479-7550

1972 TOYOTA COROLLA 1600, automatic, 2 door Sedan, tested. 478-3075.

1966 OLDS TORONADO, GOOD condition, $1,400, good tires. 382-4127.

1976 OLDSMOBILE CUTLASS S, 2 door hardtop, beautiful condition, $4695. 592-2701.

GOLD 1977 HONDA CIVIC, hatchback, clean, excellent condition. Michelins. $3750. 656-6351.

1973 CHRYSLER NEWPORT, $2500 or will take smaller older car in trade. 642-4479.

1973 MUSTANG FASTBACK. Well equipped. Low mileage. 478-0697.

1973 OLDS CUTLASS S. Sunroof, vinyl top. Best offer. 479-3258, after 5 on weekdays.

1968 MUSTANG FASTBACK, 289 automatic. Requires body work. Asking $1575. 478-9748

1973 CRICKET, GOOD CONDItion, asking $1200. 383-6875 or 479-7576.

75 PONTIAC HARDTOP, $3500. 40,000 mi. Family car. 477-0303.

IMMACULATE CONDITION, 1977 Plymouth Fury, 2 door hardtop. Offers. 388-4759.

67 FORD CUSTOM, 428 4 SPEED. $1400. 386-3335

1968 VIVA, GOOD CONDITION, offers, or trade ? 383-0490.

1972 COLT, 4 DOOR STANDARD, $350 as is. 595-3730 after 4.

1974 JAVELIN AMX, GOOD condition, everything new. $4500. Phone 385-8271.

75 HONDA CIVIC, OFFERS TO $2000. 592-0398.

1971 4-DOOR TORINO, nearest offer to $800. 595-8993.

1973 DATSUN 1200 FASTBACK. Phone 478-0558 after 6 pm.

1969 MUSTANG MACH I, $2500. 479-4565

1971 DATSUN 510, NEW PAINT, phone 479-4544 after 5pm.

1969 METEOR 4 DOOR, $300 OR best offer. 382-6851

1975 COLT, PHONE 656-3870. Offers.

1977 HONDA WAGON, MUST sell, best offer. 656-3460.

1971 DUSTER, V8, EXCELLENT condition, best offer. 479-1026

1969 GTO, OFFERS ON $1600. Phone after 6, 384-0255.

1955 PONTIAC. OFFERS. 595-4855

ESTATE SALE, 1969 MERCURY Marquis, 84,916 miles, good shape, 479-3657.

58 FORD, BEST OFFER TAKES. 595-1020 after 6pm

FORD LTD, 1966, GOOD CONDItion. Tested. $400. 383-3263.

1972 PINTO SQUIRE WAGON, 53,000 miles. $2,000. 386-6401.

'53 BUICK STRAIGHT—8, automatic, $400. 383-0075.

1971 CRICKET, GOOD CONDItion, $700. 479-8939

1970 FORD CUSTOM 4-DOOR, first $300 takes. 388-9669.

REDUCED TO SELL, 1977 PLYmouth Arrow, $3995. 592-7274.

151 SPORT, IMPORT CARS

1970 TR6, REBUILT MOTOR, new paint, reupholstered, $3300 or offers, 592-0552.

'62 MGA, WIRES, MICHELINS, Tonneau, soft and hard tops, several extra parts. $3500. 478-7367.

1971 ALFA ROMEO BERLINA, for parts or rebuild. $500. 388-9613.

1971 MG MIDGET. EXCELLENT condition. 48,000 miles. $2400. 477-5556.

1972 240Z, AUTOMATIC, BLACK accent paint, rebuilt engine, $3100. 477-2033.

1979 CORVETTE L82 4-SPEED, glass tops, mags, air, stereo, and much more. $15,500. 477-5963.

1970 AUSTIN 1300, AUTOMATIC, excellent gas mileage, as well as condition. 595-5955

74 JENSEN
Interceptor III, Ermine white with burgandy leather interior. Fully equipped including air conditioning and 440 cu. in. magnum. Call Ian at YATES AUTO SALES LTD., 950 Yates, 388-7722. D-01610A.

VOLVO 1800 ES
This rare '73 classic sport wagon offers performance and economy with its fuel injected 4 cylinder engine and 4 speed with overdrive. Features full instrumentation with Smiths gauges, Pirelli radials. A wise buy at $7,400. 478-4719 after 6 pm.

72 BMW 2002
Motor rebuilt to 2002 T1 specs, with dual sidedraft Solex carbs. Koni shocks. Michelin XAS. Orange with sunroof, cassette stereo. $5295. Brian Holley Motors, 384-1161. D00903A.

78 VOLVO 242 GT. THIS 1 Owner car is in immaculate condition. All highway mileage. Silver with black trim. Radio, factory mags. 79 Replacement $11,067. Priced to sell $8,995. Brian Holley Motors 384-1161 D5141.

MERCEDES 450 SL
A classic car in immaculate condition. For personal showing call Ian McFaul at YATES AUTO SALES LTD., 950 Yates, 388-7722, D-01610A.

2—75 TR6's
Both in extra clean condition throughout. For test drive call Hal Laird, YATES AUTO SALES Ltd., 950 Yates, 388-7722. D-01610A.

COLLECTORS ITEM
1976 Triumph TR6, low miles. Garage kept, seen little rain. Condition is mechanically and cosmetically concours. Serious inquiries only. Phone between 4 pm. and 7 pm. 598-3400.

PORSCHE 924
Immaculate 1977 40,000 miles, sunroof, Alloy wheels, replacement cost over $24,000. Asking $12,900. 598-4938.

1973 MERCEDES 450SE, V8 sedan, 49,500 miles, metallic paint, electric roof, air conditioning, stereo. Victoria car. Excellent condition. Phone Eric at 595-5552 or 746-4260 (Duncan).

71 FIAT 124 SPECIAL SEDAN, mechanically good, very clean interior, requires fender (supplied). Some rust, first reasonable offer drives it away. 746-4674

1973 MG MIDGET, EXCELLENT condition and very well maintained, low mileage, new items include Michelin radials, CB lights, roll bar and battery. $2900. 598-4676.

XK120
1950, Serial number 670428. Never restored. No rust. $7900. 112-274-8357

MUST SELL IMMEDIATELY, as new, 1978 280Z 5 speed, new Michelin tires, Phone 383-3324 days, 383-1914. On display 453 Head St.

VINTAGE CARS
1964 Lincoln 4-door. 1964 Imperial 4-door. Both city tested and in excellent condition. $3200 each. Please phone 112-522-8342.

MUST SELL, 1975 MIDGET. 43,000 miles, excellent condition, soft and hardtops. Phone Kelly Nontell business 387-3553, home 721-5335.

1973 MGB. EXCELLENT CONDItion. Very clean. Some extras. Just tested. 43,000 miles. Asking $3700. 478-8208 evenings, weekend.

ESTATE SALE, 1968 MGB-GT, completely rebuilt engine and transmission, spoke wheels, radials, radio, 4 speed, $3300 or best offer. 598-6346.

1968 TRIUMPH GT-6, EXCELlent condition all around, radials, new exhaust, complete mechanical history. A good buy, Asking $2000. 743-4768 Mill Bay.

1964 MGB ROADSTER, WIRE wheels, radial tires, roll bar, am/fm cassette. Just tested. $1795. PAINTER MOTORS LTD. 1513 Quadra St. 385-0122, D5902.

75 TR6, HARDTOP, NEW SOFtop, rare overdrive model, teal blue, black interior, immaculate condition. $6,895. Brian Holley Motors, 384-1161, D5141.

BEAUTIFUL 240 Z
1972, Flared turbine mags, TA radials, stereo, must be seen. $4700 or trade for Corvette. 477-5108.

1976 CAMARO, 1-OWNER, V8, automatic, power steering, power brakes, radio, 31,000 true miles. Asking $5495. 598-1525 after 5 pm.

1978 Z28, BLACK, AUTOMATIC, power steering, power brakes power windows, tilt steering wheel. Serious inquires only. Phone before 3 pm, 385-9952.

1972 FIAT 850 SPIDER SPORT convertible, with hardtop and tonneau top. 592-4856. 385-6178. $950 firm.

1970 MGB GT, 54,000 MILES, EXcellent running and body condition. Call 595-3568, after 4 pm.

1971 OPEL GT
Blue, great condition, new brakes, tires and battery. $2400. 384-0673 between 5-6 pm.

1970 SUNBEAM ALPINE FASTback, automatic, 46,000 miles, excellent condition, recent ring and valve job, $900. 477-4961.

1975 TR6
Factory hard-top, overdrive, Michelin ZX, tonneau, am/fm, 22,000 miles, $7500. Call 383-5771.

PORSCHE
1974 911 Targa, gold, 36,000 miles, excellent condition. $17,500. Serious inquiries only. 721-5297.

WHITE 71 LT I CORVETTE, concourse, flared fenderwells, off roads, leather, all power. 595-7881

1974 VOLVO 142
2 door, Michelins, radio, 4 speed, dark green, top notch condition. $4450 or best offer. 721-3426.

ATTENTION COLLECTORS. Rare 71 Opel GT. Beautiful condition. Just tested. Must sacrifice. Best offers. 477-7271

MORRIS MINOR
Fully restored classic 53, 2 door, Sprite running gear, good gas mileage. 382-3266 anytime.

BMW RENAULT
CAPITAL CITY AUTO LTD.
1750 GOV'T 386-7508

1973 JAVELLIN AMX
Excellent condition, many options. 656-1321 after 5. Asking $3300

1975 ALPHA ROMEO SPYDER, red, 32,000 miles, excellent condition. $9000. 385-3301, 112-653-4416

'77 BMW 320I. EXCELLENT condition. $9700. 381-6486 or 385-0325.

1978 280Z, EXCELLENT CONDItion, low mileage, must sacrifice, $8,400, or best offer. 381-5858.

77 PORSCHE 924, 15,000 MILES, silver metallic, Banberg. Excellent. 112—753-9919.

1975 BMW 530I, PERFECT CONdition $10,500. Trade camper, motorhome. 595-8468.

RARE 59 BLACK MGA ROADster. Excellent condition. $2950. 385-0930

1978 ARROW GT, IMMACULate, low mileage. $5500 or offers. 479-0833.

1975 MGB. 50,000 MILES, AM-FM cassette, recently tested. Good all around condition. $3400. 386-1376.

74 914 2.0 PORSCHE, EXCELlent condition. 384-4285 or 479-7231.

1973 VOLVO 142. NEW TIRES, new exhaust. Immaculate condition. $3650. 382-9082.

1972 MGB, TUNED, TESTED, 72,000 miles, $1500 or best offer. Phone 592-1669.

1973 VOLVO 142, RADIALS, radio, 60,000 miles. Runs very well. $2200. 384-7342

71 DATSUN 240Z, 60,000 MILES, radio, radials. $3300 firm. 595-4664 after 5.

67 MGB, NEEDS TRANNY AND shocks. Glen 5-7 pm, 385-8651.

1972 TR6, EXCELLENT CONDItion, $3500 or best offer. 652-3148.

1974 FIAT X19. GOOD SHAPE. Not many around. $4950. 383-2885.

TRIUMPH TR250, EXCELLENT shape, offers. View at 615 Speed Ave.

1960 MGA, 1800 CC, $2000. Trades considered. 656-5064.

1968 CORVETTE, PARTIALLY restored, offers, 746-6903.

WANTED-71 OR NEWER MG Midget. 592-2078.

154 TRUCKS, BUSES AND VANS

CAMPER SPECIAL
78 Ford Ranger F250, V/8, 4 spd, ps, pb, radio. Explorer Pkg, sunroof, low miles. GARDEN CITY AUTO LEASE LTD. 2978 Douglas St. 382-9111. D-5721.

JEEP SEASON
1969 Jeep soft-top, V/6 auto. Great for all your 4x4 needs. Priced at only $2895. PAINTER MOTORS LTD. 3005 Douglas St. 388-6196. After hours: 478-0790. D-5802.

LET'S MAKE A DEAL
on a 78 GMC ¾ ton van. You can trade your money for my van. 350 motor, power steering and brakes, 29 gallon fuel tank, long wheel base, low mileage, 7000 klm. Low price at $6650. So switch to me at 592-0805 after 5.

'76 GMC 5-PASSENGER RALLY van. 350 V8 standard. Low mileage, only 30,000. Tinted glass, push out windows all around. Fully equipped for towing, heavy duty rear end. Many more extras. Only asking $5800. After 5: 743-4332 (Cobblehill).

BLACK BEAUTY
1976 Ford F150, short box, 4x4, V8, 4-spd., ps., pb., radio, hubs. GARDEN CITY AUTO LEASE LTD., 2978 Douglas St., 382-9111. D-5721.

'78 FORD F150 PICKUP. 351 V8, heavy duty shocks and springs, 4-speed overdrive, traction lock rear end, Cooper MS tires, rollbars and tapedeck. Midnight metallic blue. 18,900 kilometers. $6500. 478-9302.

MUST SELL. 1979 GMC 1 TON truck with box. Heavy duty construction. Automatic. Power steering and brakes. 8000 miles. Full warranty. A steal at $6500 or offers. 477-5621 days. 479-0247 evenings.

1978 FORD, SHOWROOM CONdition, V8, insulated, carpeted, flares, spoiler, mags, radials, sun-roof, stereo, am/fm and cassette deck, plus many extras, $9500 or best offer. 386-8915 or 478-5550.

MUST SELL, 1977 DODGE CLUB cab camper special, 29,000 miles, 400 V-8, automatic, radio, power steering, power brakes, dual tanks, trans cooler, etc. Excellent condition out and in. One owner. Offers on $6450. 479-0652.

1975 FORD F100 RANGER, V8, automatic, power steering, power brakes. New canopy, tires and brakes. Sharp for work or play. Many extras. Asking $3950. Call 656-7184.

1977 FORD ECONOLINE, power brakes, power steering, Captains seats, tinted windows, roof rack, carpeted, $7500 or best offer, will consider trade. 477-2506.

TOYOTA LANDCRUISER STAtion wagon, 4 X 4 with Warne winch, lockout hubs, 55,000 miles, excellent condition. Will take small car in trade up or down. 479-4097.

MUST SELL. HIGHEST OFFER. Must be seen, Great drive train. '56 International pickup. No mileage on partially rebuilt motor. Jim: 656-8317 weekdays, or 385-9152.

1966 GMC (WINDOW) PANEL truck, 283 cu.in, still in good condition, automatic trans, power brakes, very reliable, does need minor work, good old beater. $400 or best offer. 385-8397, 5-8 pm.

73 MAZDA TRUCK AND CAMPer. Will sell camper seperate. One pair of radial tires, wide oval with mag wheels, one pair of regular radials FR-60-14. 652-1712, 384-3228

BROWN BEAUTY
VW Westfalia, 1969, excellent condition throughout, recently rebuilt engine, pop-top, camper accessories, gas heater, just tested. Very clean. $2950 firm. 652-3267.

VAN, FORD, 1969, 95,000 MILES. Raised top, fully camperized. Stove, cooler, heater, sink, dinette, bed. CB FM cassette. Good shape. $3000. 388-4851

1978 FORD CARGO VAN, 8X14' box, roll up rear door, P.S., P.B., radio, less than 10,000 miles. Immaculate. Offers. 388-6481 days. 477-1001 evenings.

1965 CHEV ½-TON STEPSIDE. Excellent condition. New paint. 396, turbo 400, mags, AM-FM cassette deck. Many extras. $7000 or best offer. 384-5055.

INTERNATIONAL TRAVELALL
1973 Deluxe ¾-ton, rack, tow hitch, auto, P.S. and brakes, air conditioning. 388-7679.

1974 FORD ECONOLINE 200, 302 V-8, power steering, rebuilt standard transmission, mechanically good, needs paint, $2500 or best offer, must sell, 478-0792.

1966 FORD ECONOLINE VAN, rebuilt body, new paint job, 351 Cleveland engine, Pirelli tires, many extras, must be seen, make me an offer. 385-5842 evenings.

1977 FORD BRONCO 4X4
Better than new condition, must be seen to be appreciated. Two sets of tires plus other extras. 642-4201

1972 INTERNATIONAL 1600 furniture van, excellent condition, 16' box, side and rear door loading. Will accept trade. 388-5737.

'74 DODGE VAN, EXCELLENT condition throughout, automatic transmission, power brakes. Low mileage. $3200 or best offer. 478-0892.

1976 VANDURA, CAMPERIZED, low mileage, excellent condition, many extras. Sell or swap for late model pickup and/or camper. 478-1853.

MUST SELL BY JUNE 18TH
1972 Ford Econoline, conversion high-top camper van, good condition, best offer over $3000. 479-7244.

1975 BLAZER, 4X4, POWER brakes and steering, 4-speed, hardtop and softtop, 30,000 miles, immaculate, $6,000 firm. 479-5223.

1972 GMC VANDURA LONGbody, V-8, paneled, queen size bed, beautiful, new paint and exhaust system, rebuilt engine and transmission. 477-9171.

1974 MAZDA PICKUP, EXCEPtionally sound and well cared for $2295. 384-1721, 592-3121, Sports and Classic Cars, 640 Hillside. D5433.

1967 40 YARD SAWDUST truck, Chev hydraulic boom truck, hydraulic gearmatic winch. 15 tons of 60 lb railway steel. 652-3898.

56 FARGO PICKUP
$250 FIRM 479-6859

1976 GMC, 4X4, POWER STEERing, power brakes, automatic transmission, must sell, $5000 open to offers. 478-3398, 478-4452.

'76 CHEV SHORT BOX 4X4, LOW mileage. Excellent shape. New tires and rims. Options. $7400, offers. 383-3375.

1973 GMC X-MAIL VAN, TESTed, motor work done, good shape, offers on $2200. Days 595-1533, evenings 382-5307.

1975 CHEV SCOTTSDALE, LOW mileage, tapedeck, big tires and wheels, canopy. $4800. 385-0271 or 385-4248.

1946 WILLY'S JEEP, IMMACUlate, offers, 384-8774.

GARDEN CITY AUTO LEASE LTD.

78 CHEV CUSTOM
Deluxe heavy duty ¾ ton pickup, V8, auto, ps, pb, radio, dual tanks.
$6595

77 CHEV CUSTOM
Deluxe ½ ton pickup, V8, auto, ps, pb, radio, dual tanks, canopy, low miles.
$5395

76 FORD CUSTOM
¾ ton pickup, V8, 4 spd, ps, pb, radio, low miles.
$4995

76 CHEV ¾
Van, V8, auto, AM/FM radio. Partly camperized. New paint.
$4195

75 DODGE
Adventure Sport ½ ton pickup, V8, auto, ps, pb, radio, 34,000 miles.
$3895

75 FORD CUSTOM
¾ ton pickup, V8, auto, ps, pb, radio, dual tanks, canopy.
$4495

MANY MORE TRUCKS, VANS AND 4x4S TO CHOOSE FROM.

TRADES WELCOME
NO REASONABLE OFFER REFUSED
100% FINANCING O.A.C.
OPEN
9:00 A.M.-9:00 P.M.
2978 DOUGLAS ST.
382-9111
D-5721

WILLE Dodge • Chrysler

77 GMC ¾
Pu, V/8, auto, ps, pb, radio.
$7295

73 FORD
½-ton pu, V/8, auto, ps, radio, canopy.
$3195

75 CHEV ¾
350 V-8 auto, PS, PB, radio
$4195

73 FORD
Ranger 1-ton, pu, V/8, auto, ps, pb, radio.
$3695

Excellent Selection Used Vans and Trucks

3200 DOUGLAS AT CLOVERDALE
382-2313
MON. TO FRI. 9 TIL 9
SAT. 9 TIL 5 DL5188

B. MADSEN MOTORS LTD.

TRUCKS GALORE

77 F250 Super Cab	$6895
77 GMC ¾ ton PU	$4995
77 Ford ¾ ton PU	$4995
68 Chev panel	$1495
77 GMC ¾ ton PU	$5995
77 GMC crew cab	$5995
74 Datsun with canopy	$2995
73 Toyota and camper	$4995
77 GMC ¾ ton PU	$5995
75 Dodge Van	$3895
74 Chev Van	$4995
72 Ford ¾ ton PU	$249)
70 Fargo and camper	$2195

OPEN NIGHTLY 'TIL 8

2691 Sooke Rd. D5450 478-5011

STEPSIDE
1977 Datsun Sportruck. Stepside conversion expertly done by California Stepsides. Deluxe cab, bucket seats, 5 spd, moon roof, mags with BF Goodrich radial T/A's, chromed rear bumper. Only 28,000 mi. Replacement cost over $9000.
Now Only $6995.
STEVE SUMMERS
McCallum Motors
382-9039 382-6122
D5603

A BRONCO BUILT FOR YOU
Absolutely loaded including air and sunroof. 1978 Bronco 4x4, 4 spd. Replacement well over $14,000. Offered now at $10,995. Exclusive with BERNIE WACHTER, McCallum Motors, Colwood 478-1741, res. 478-8054. D5603A

INTERNATIONAL HARVESTer '72. Good running condition, $1000 or offers, serious inquiries only. Call between 5-9, 385-1642.

64 VOLKSWAGEN BUS, RUNS well, needs work on brakes, also axle with hydraulic brakes. 479-9878

1976 1-TON STEP VAN, 14' BOX, dual wheels, excellent condition. Perfect for mobile home or customizing. 383-3612.

1974 VANDURA, 350, 4 BARREL, dual exhaust, customized and camperized. Must be seen. Offers on $4900. 383-5105.

1973 CHEV ½ TON PICKUP AND camper, offers, 383-1623.

1963 FORD VAN, GOOD SHAPE, $550. Phone 381-6337.

1967 DODGE ¾ TON PICKUP, A-1 shape. $950. 658-8357.

69 FORD ½ TON PICKUP, LOW mileage, tested, $1175. 382-5043.

1970 FORD ¾-TON 4-SPEED standard. Good shape. 477-5150.

1965 VW VAN, NEEDS SOME work, $300. 478-2375.

1975 FORD F100 4X4, 4-SPEED, good condition. $4500. 478-3198.

1969 FORD ¾ TON, V8, 4 SPEED, with canopy. 382-3256.

1977 DODGE ½-TON PICKUP, good condition, $3500. 384-2197.

1978 BRONCO, $9500
479-7074 after 6

1962 MERCURY ½ TON, 6 cylinder, $150. 478-3703.

1978 SCOUT 4X4 RALLYE model. Air, cruise, other options. 385-1976.

1966 FORD ½-TON STEP-SIDE. Excellent shape. $1500. 479-0770.

1973 DODGE, D100, 318, HALF ton, $500. New parts. 642-3057

1966 4 WHEEL DRIVE FORD Bronco, tested. $1900. 479-1387

1977 TOYOTA SR5, LONGBOX, with camper, both in excellent condition. 592-7628.

1977 FORD ECONOLINE VAN, low mileage, partially camperized, excellent condition, $7500. Call after 5 pm, 479-5764.

1957 GMC 1 TON DUMP, WITH steel gravel box and twin ram hoist. Tested. Good shape. $1800. Larry 479-5704.

69 FARGO, 318, NEW TIRES, muffler, brakes, steel tubed frame over box, $1000. 479-1220 after 5pm weekdays.

FORCED TO SELL, NO REAsonable offer refused. 1974 Ford HD ¾ ton 4x4 and 1972 Ford ½ ton. 478-4098.

'75 DODGE MAXI VAN, 360, power steering, power brakes. $3500 or best offer. 479-4704, 656-7311.

1974 DODGE VAN, 47,000 MILES, V8 318 engine. Asking $2500. Tested in October. 479-0318 after 4 weekdays.

FOR SALE; '56 DODGE PICKup, tested, new clutch, new transmission. For further info phone 388-9326 between 5:30-6:30 pm.

1978 BLAZER, 350 AUTOMATIC, fully loaded. Excellent condition. $10,500. 382-3250.

1962 VOLKSWAGEN VAN, good mechanical condition, camperized, needs minor repairs, $700 or best offer. 479-9786.

1976 CHEVY SHORT BOX, Olympic edition, many options, low miles, $5400 or best offer 478-9969.

1967 DODGE 3 TON WRECKER, runs well, misc. repairs needed. Offers. Millstream Auto Wrecking 478-1777.

68 CHEV TANDEM AXEL dumptruck, near new motor, 5 and 4, 14 yard box, $6500. Munro Motors, D5804, 748-8760.

1976 FORD F250, 360, V8, AUTOmatic, power steering, power brakes, new paint, 54,000 miles. $4495. 478-9329.

1970 VW CAMPER, WESTFALIA pop-top, 3 way fridge, propane stove, electric water system. Asking $2850. 478-8579.

LIKE NEW 1977 F150 RANGER, auto, power steering, power brakes, dual tanks, good tires. 41,000 miles, $6100. 478-5660.

1971 FARGO ¾ TON VAN, WELL maintained, in very good condition. V8 automatic. $2150 or nearest offer. 592-4507.

1965 CHEV ½-TON, SHORTBOX with canopy, needs transmission, otherwise good overall condition. Asking $650. 652-3246.

1977 CLUBCAB DODGE ¾ TON pickup, automatic, power steering, power brakes, low mileage 478-9988.

1975 FORD 150, 45,000 MILES, power steering, power brakes, 4 speed, oversized wheels and tires, $3300. 385-9329.

1972 TOYOTA PICKUP WITH Thunderbird canopy, original condition, $1800 or offers. 477-1119.

65 FORD ½ TON PICKUP, COMplete, needs trans, 223 cubic inch. Rebuilt motor. Best offer 478-4236.

1956 VOLKSWAGEN MICRObus, sunroof, full windows, 8 passenger, runs well, low mileage engine. $950. 652-1423.

1969 FORD ½-TON, IMMACUlate condition. 302, V8 automatic. 8-track tapedeck. $2300 or best offer. 656-7186.

MUST SELL, 75 GMC LONGBOX van, insulated, new radials, very good condition. Best offer takes. 478-2760

1974 HEAVY DUTY ¾ TON Chevrolet pickup, maroon and white, $3900 or best offer. 385-1335.

1968 FARGO VAN, MOTOR EXcellent, some body work, $600. 652-2087.

1956 CHEVY ½ TON PICKUP, excellent condition, tested. $1100. 721-3517.

1972 FORD COURIER, GOOD condition, $1500 or best offer, 652-4332.

71 DATSUN TRUCK, NEW brakes and paint, radio, $1495. 478-3286

1976 KENWORTH 8V71 15-speed Tandem, 38 rear end, wet kit. 1978 Knight Pony. 749-3994.

MUST SELL 1973 ½ TON CHEVY van, excellent condition, low mileage, $3200. 595-7219

1973 DODGE ½ TON, 318, 4 speed, posi trac, $2400. 386-8983, 388-5762.

1964 FORD ½ TON, EXCELlent condition, open to offers 642-3653.

CAMPERIZED, CUSTOMIZED, 67 Ford Van, mags, air vent, side pipes, and much more. 598-1649.

71 CHEVY ½ TON VAN, 307 V8, mags, radials, camperized, $2850 or offers. 656-5420

4X4 LANDROVER, GOOD CONdition, $1675 or best offers. 749-3879.

1967 ½ TON GMC SUBURBAN, 283 V8, 4 speed, positraction. Trailer package, good running condition, 2nd owner. Best offer to $1500. 478-0705

77 GMC VAN, MANY EXTRAS, customized. Offers on $7300. 383-6496

1969 FORD 1 TON FLATDECK, duals, 2075 Weiler, Sidney, 656-2064.

SUMMERTIME SPECIAL
1972 Ford Econoline, long wheel base, rebuilt 6-cylinder, standard transmission, camperized. 477-9796.

1976 DATSUN PICKUP WITH canopy, good condition, $3,000 642-5598.

1968 CHEVROLET PANEL truck, excellent condition. $1000. Phone 381-6026.

1975 FORD ¾ F250 CREW CAB. Excellent condition. Only 29,000 miles. $4250. 479-5094.

1966 ½-TON FORD PICKUP. V-8 3-speed. New paint, wheels, etc. Offers, 386-7639 after 5.

1972 VOLKSWAGON 7 PASSENger bus, excellent condition, 56,000 miles, $3500 firm. 479-6278.

1966 CHEV VAN, CUSTOMIZED, mags, offers. 721-3816, between 4-8 pm.

DATSUN SPORTS TRUCK, 1977, 18,000 miles, mag wheels, wide tires, $4000. 477-7844.

1967 DATSUN TRUCK, VERY good condition, $700 or best offer 479-4275.

77 GMC SIERRA GRAND, ¾ ton, 454 4-speed. $5500. 658-8413. DL01632A. DW Remple Auto.

MUST SELL 65 SCOUT 4X4 with winch, $1,800. 478-0504 or 478-0592.

1976 FORD 250, PLUS CAMPERette. 43,000 miles. Good condition. 642-3994

1978 DODGE TRADESMAN van. Loaded with extras. $14,000. 652-1173 days, 652-4833 after 6.

1963 VW VAN, FULLY CAMPERized, good mechanical condition, $1250. 382-9385.

1972 CHEV. ½ TON, V6, NEW paint and moldings, $2,000. 384-6558.

1976 DODGE B-100, 318, SEE "Dual Purpose" Classification 168. 478-5039.

WALK IN 1-TON CHEV VAN, partially camperized. Mechanically sound. 478-4609.

1973 ¾ TON CHEV, V8, 4 SPEED, good shape, 60,000 miles, asking $2695. 383-3167.

1976 FORD F100 WITH CAMPer, low mileage, many options, excellent, reasonable. 384-7026.

1964 GMC 1-TON FLATDECK ON duals, $700. 478-9458.

1966 FORD SCHOOL BUS, 5-speed V-8, good condition, 478 6118.

154 TRUCKS, BUSES AND VANS

VANGUARD CANOPY, INSULated, sliding windows, good condition. 652-2444.

1966 VW PANEL VAN, EXCELlent condition, tested, $1,000. 382-3961.

1977 GMC 454, MUST SELL, loaded, $8500. 478-8251 after 5 pm.

63, 59 VOLKSWAGEN VANS, need some work, offers or trade. 383-6428.

CAMPERIZED 1967 VOLKSWAgen van, good shape throughout, $1300. 656-6363, or 598-1375

1972 CHEV TRUCK, 20' BOX with power lift. Good condition. $6500. 385-2435, days.

155 AUTO FINANCING AND INSURANCE

AUTOPLAN
For plates and insurance we are open Mon. to Sat. 9-5 p.m. Travel insurance available.
1121 Yates St. (above Cook)
Ph. 386-3547
CITY BROKERAGE

158 TIRES

CASH'N CARRY
RADIALS

155x12 Dunlop CB73	$39.90
155x13 Pirelli CF367	$39.20
165x13 Pirelli CF367	$42.80
165x14 Pirelli CF367	$47.20
165x15 Pirelli CF367	$51.20

WHILE STOCK LASTS
GOLDEN MILE TIRE
2551 GOVERNMENT ST.
382-8228

MICHELIN TIRES
All sizes and types in stock now!-at
D&D Tire
1620 BLANSHARD
382-7283

TWO BELTED G60-15 ROAD huggers on mags, two belted G78-14 on mags. Very good condition. Will fit Chev. $250 or best offer. 479-4637

MUST SELL G50-14 TA RAdials, never been mounted. Offers. 595-5316

TWO 15X8 PLUS TWO 14X6 ALUminum slot mags with new tires. $200. 385-4335

FOUR 13" GT UNILUG MAGS with 2 new tires. 478-1389.

CORVETTE 15" RALLY RIMS, 60 series tires, as new. 477-3562.

4, 12X16.5 TIRES ON 8 BOLT mag wheels. 478-6682 or 478-2021

SIX 8 PLY 750X17 TIRES, tubes and rims. $450. 479-3473.

160 PARTS, ACCESSORIES AND SERVICE

OPEN SATURDAYS
JUNE SPECIALS
Roberk Rear View Mirrors

# 330. Reg. $9.75		$6.99
# 360. Reg. $11.75		$9.99
# 750. Reg. $19.95		$14.99
# 727. Reg. $22.95		$17.99

COMPARE OUR PRICES ARE LOWER
SUBURBAN
Do It Yourself
Parts Store
3377 DOUGLAS ST.
At Saanich Rd.
388-5171

ROADSIDE
AUTO
REPAIR
LOCAL VW REPAIRS
627 DUNEDIN
385-2215

BEETLE AUTO HAUS
Volkswagen Parts Accessories and Repairs
2815 DOUGLAS ST. 382-2114
(Across From Colony) 382-1815

SPRINGS
Specializing in overloads for pickups (including imports). Booster and helper springs (leaf and coil) for cars.
Prompt Repairs Free Estimates
PHONE 384-0213
LOGAN'S
RV SERVICE CENTRE
650 Burnside East near Douglas

FIAT
FACTORY TRAINED SPECIALIST
Unbeatable Rates and Service
Import Auto Services 385-2131

VICTORIA 4-WHEEL DRIVE
FREE WHEELING HUBS for any make of 4-wheel drive.
597 Hillside at Rock Bay
D-13531 386-6511

FOUR G60X14 SPORT TRACK tires, mounted on slotted chrome Unilug rims, $150. Four 14" slotted American Mags, $100. 382-1416.

SS HUPCAPS, $100 FIRM. Powerglide with convertor, $40. 70 Cortina, 4 speed, $35. New Hurst 3 speed shifter, $25. Call Dave 385-6995 or 384-5418.

1949-51 FORD OVERDRIVE transmission. 1949-54 3-speed Ford truck transmission. 1967 Chev 3-speed sincro transmission. 384-4028 or 382-4876.

LICENCED MECHANIC SPEcializing automatic transmissions, $15 hourly, guaranteed workmanship. 382-5277.

1978 FORD COURIER PICKUP engine and automatic trans. (Pinto). 15,000 miles, $450. 478-4861.

1970 PLYMOUTH
Fury I 4-door sedan, cracked block, stripping the car. All parts priced for quick sale. 382-7967 noon-6 pm.

WANTED HILLMAN SUPER Minx, Minx, Sunbeam Alpine parts. 873-0830 collect evenings.

350 CHEVY AUTOMATIC transmission in excellent condition, $250, will install. 383-6686 or 385-2215.

NEW RACE PREPARED MINI Cooper S head, value $475, sacrifice $300 or best offer. 656-5051 after 6 pm.

MAGS: 4 BRAND NEW, NEVER mounted, 13x8, 4½", 4 studded mags. Made in Britian, $50 each. 642-3459

WANTED-MORRIS MINOR convertible body, good shape, late 50's. Call 386-0938 weekends, evenings.

390 FORD MOTOR WITH transmission, good running condition. Offers. Phone between 5-7pm 479-3842

160 PARTS, ACCESSORIES AND SERVICE

RADIATOR REPAIRS, FAST top quality repairs at Maurice's Auto Body, 427 Beta St., phone 386-3381 or 384-8094. Located behind the Burnside Pay and Save Gas Station.

71 DUSTER, 340, 4-SPD., 4:11 rearend, ¾ cam hi-rise headers. Needs some work, $1800. Also, 2 9x15 and 2 10x15 Ford chrome reverse rims with baby moon hubs, $160. Ph. 652-1687.

20' CAR OR BACK HAUL TRAILer, loading ramps, tandem wheels, electric brakes. Can be seen at #8 1375 Craigflower.

1975 TRANS AM, GOOD FOR stock car racing. 474-2211, ask for Bob.

WANTED: CANOPY FOR FORD ¾-ton pickup. 246-3800

V. M. AUTO REPAIRS. VOLKSwagen specialized. All jobs guaranteed. 649 John St. 383-1212.

70 CHEVELLE 2 DOOR FOR parts or whole. After 5 pm 477-7956

WANTED: FOUR 15" TIRES and or wheels, for Dodge van. 382-2255 after 5 pm.

WANTED: FRONT FENDERS, for 65 Chevy II Nova, good condition, 479-5449.

REBUILT DODGE 340, $1100 INvested, will sell for $700. 652-3951.

PRO SHIFTED TEN SPLINE Ford top loader trans, little used, $500. 479-1174.

WANTED: DELUXE STOCK hubcaps to fit '79 Ford ½-ton 15" wheels- reasonable. 382-8056.

WANTED: '64 OR '65 BUICK Skylark, 2-door or convert, for parts. 382-8648.

VAN SEAT, ¾ LENGTH, ARM rest, seat belts, green vinyl, excellent condition, $150. 383-8155.

BORG WARNER T.10 4 SPEED, rebuilt $300. Dana 60 410 posi $150. 479-0279.

390 MOTOR, C-6 TRANS FOR sale. Needs water pump. Closest offer to $250. 381-6703.

HOLLEY #1849 550 CSM, USED 20 minutes, $100. 381-5014 mornings

TWO N50-14 MT TIRES, mounted on 10" Unilug Cragar mags, 383-7427.

EIGHT NEW 15"X8½" TURBO mags, 5-bolt pattern, $500. 479-0770.

1964 VAUXHALL, 59,000 MILES, rebuilt head on second engine plus spares. Must sell. 592-9065.

COMPLETE 318 CU.IN. HEADS rebuilt, block needs rebuilding, offers. 479-7390.

SCRAP CARS HAULED
No Charge. Associated 478-9571

455 FOUR BBL W—TURBO 400, $300. 386-8363.

1964 GMC 1-TON FLATDECK ON duals, $700. 478-9458.

1966 CHRYSLER BODY PARTS, 595-7953.

FORD SMALL BLOCK, UNASsembled, $1000 invested. Offers. 477-5584.

302 MOTOR AND REBUILT automatic transmission, 478-7685.

72 RENAULT R-12 FOR PARTS. 384-2803

MERCEDES 190, COMPLETE or parts, 388-6235.

FOUR 13" (VEGA) 4 LUG MAGS and tires, $150. 658-8357.

TWO TR6 FENDERS, FRONT right, back left, 592-0552.

8' STEPSIDE PICKUP BOX, fits Ford truck, $100. 595-6894

WANTED: VW ENGINE, RUNning condition. Phone 658-8864

67 FORD PICKUP ½ TON, EXcluding box. 595-7553

MGB SOFT TOP, GOOD CONDItion, $70. 386-8424

'62 VW BUS TRANSMISSION and parts. 595-1476.

72 MAZDA 1500 STATIONWAgon. Whole or parts, 598-5063.

1972 DATSUN 510, TAKE COMplete for parts. 656-2513.

164 AUTO BODY AND PAINTING

BODY WORK AND PAINTING, quality for less. Done privately. Glen, 384-9534.

166 CARS AND TRUCKS WANTED

NEVER
SELL YOUR CAR
UNTIL
YOU HAVE
OUR OFFER
INSTANT
CASH!
DePape Motors Ltd.
779 Pandora 384-8035

WE NEED
TOP QUALITY
USED CARS
HIGHE$T
PRICE$ PAID!
Call
Douglas VW
3329 Douglas DL5100
388-5466

WE PAY
the Highest Prices for Your Clean Used Car
TRY US—YOU'LL BE SURPRISED!
CONTACT
CARL SPICER
Used car mgr.
Empress Pontiac Buick GMC LTD.
382-7121 DL01227A

Top Dollar
FOR
TOP CLEAN CARS
Contact:
BRUCE LOCKHART
CORNELL-CHEV-OLDS
3050 Douglas 385-5777

GeM
PAYS
High Prices
FOR LATE MODEL USED CARS
480 Esquimalt Rd. 382-7195

CASH FOR CLEAN CARS
E & K MOTORS LTD.
642 Burnside E. 383-6231

WANTED: 1970-74 VALIANT, Dart, or Nova. 6 cylinder, low mileage. 382-0675

166 CARS AND TRUCKS WANTED

WANTED
TRUCKS & VANS
GARDEN CITY AUTO LEASE CENTRE
382-9111 2978 Douglas

1954-55 WILLY'S SEDAN, IF not in running order, state condition. Phone after 5:30 during week. Collect 382-0198 or write Victoria Press Box 397.

CASH FOR GOOD, CLEAN USED CARS
THOMAS PLIMLEY LTD.
1010 Yates St. 382-9121

CASH
for clean, used cars
SAUNDERS Sales & Service
474-2211 Colwood

CARS AND TRUCKS FOR CONsignment. Happy Valley Auction Centre, 3510 Happy Valley. 478-6293.

YOUNG, SALESLADY REquires 1972-76 small to medium sized 2 door GM, low mileage and good condition. 478-5327.

168 CAMPERS, TRAILERS and MOTOR HOMES

DOMINION MOTORS

71 16' Aristocrat, toilet, fridge, sleeps 6. $2695
74 14' Vanguard, Furnace, ice box, toilet $2595
74 13' Boler, toilet, fridge and furnace, sleeps 2 $2495
76 14' Travelmate, toilet, furnace and fridge, sleeps 4. $3795
78 Volkswagen Get Away Conversion $10,250
78 Datsun Deluxe cab plus 78 Travelmate Camper Special $8,995
78 Datsun Deluxe Cab 4,000 KLM $5,695
77 Chinook, fully self-contained plus air on roof generator $21,950
74 24' Winnebago Class A $12,950
71 Ford ¾ with 11' Vanguard $6195
72 Chev Van conversion, fridge, furnace $5595
1703 Blanshard St. 385-5012
DL5183

KUSTOM KOACH
PROUDLY CANADIAN
9 Mi. North of Nanaimo on Island Highway
Kustom Koach Sales Ltd.
FOR QUALITY
Motor Homes, Travel Trailers, Campers and Van Conversions
and
KIT
COMPANION
Travel Trailers, Campers and Fifth Wheels
SPECIAL KIT COMPANIONS AT COST
2 Campers
21½' Kit trailer. SPECIAL $7730.
21½' Kit trailer, 2dr. Loaded with options. SPECIAL $7900.
23½' Kit travel trailer. SPECIAL $8900.
17½' Kit trailer. SPECIAL $6525.
SPECIAL ON MOTOR HOMES
Dodge 23', automotive air $22,300.
GMC motor home $23,500.
390-2522
Dealer No. DL 022588

Fennell's
TRAILER SUPPLIES LTD.
PROPANE — REPAIRS AND APPLIANCE SERVICE
Custom Building and Van Conversions
Large Parts and Accessories Store
652-3941
Mon.-Sat. 9 to 5
Sun. 12 to 4
6459 Patricia Bay Hwy.

Opening Soon, Victoria's Most Modern and Beautiful Sales Lot for Motor Homes and Campers. WE WILL SELL YOUR UNIT ON CONSIGNMENT. Book Yours For Sale with John Woods or Bob Allison at Reg Midgley Motors Ltd., 736 Cloverdale Ave., 385-8756.

RENTALS
All Types of RVs
Reasonable Rates
Wille Dodge Chrysler
382-2313

LOGAN'S RV
OKANAGAN
Campers—Trailers—Canopies
Parts and Accessories
—Repairs—
"WE SELL AND INSTALL HITCHES"
Wiring, Welding, Appliance Installations
650 Burnside East near Douglas
384-0213 DL5117

DODGE MAXI VAN CONVERsion 74, 318 automatic, 34,000 miles, power steering, power brakes, air conditioning, extra tank, heavy duty bumper, instant awning, sleeps 2, 3 burner stove with oven, 3 way fridge, cold and hot water, shower, port-a-potti, 8-track stereo, very good. 385-6844.

R.V. PARTS
R.V. SERVICE
Open Mon. thru Thurs til 8 p.m. for parts, hitchs, wiring, trouble shooting, awnings installed. Coastline Trailer Centre, 3388 Douglas Street. 382-6102.

FOR RENT OR SALE
MOTORHOMES
WEEKLY — MONTHLY
GARDEN CITY AUTO LEASE LTD, 2978 Douglas, 382-9111. D-5721.

SERVICE? PARTS?
See us for fast service, hitch installations, wiring, etc. Great Selection of parts and accessories in stock. We also sell Propane. Bob's Mobile Homes, 386-3623, 25 Crease.

DOGWOOD TRAILER SALES
PARTS—PROPANE
WESTERN WILDERNESS
Campers
WILDERNESS Trailers
2630 Deville Road
Highway 1 at Millstream
478-6841 D 5390

CALL DICKSON RV FOR ALL your RV needs. Featuring aerodynamically designed UNI-VAN and larger units. All styles and prices. Dickson RV, 402 Olympic Avenue, Edmonds, Washington. Phone 206-774-0483 or 206-774-2941.

DUAL PURPOSE, '76 DODGE B-100, automatic 318, all power, transmission cooler and hitch, underneath propane, removeable camping equipment, new tires, battery, low mileage, $5900. '74 Boler trailer, sleeps 4, $2200. 478-5039.

168 CAMPERS, TRAILERS and MOTOR HOMES

COASTLINE TRAILER CENTRE
3388 DOUGLAS ST.
(Across from Suburban Motors)
CALL 382-6102 DL001346A

NOW HERE

17' RUSTLER
TANDEM
What a trailer! Complete with shower, 3-way fridge, stove and oven, sleeps 6. A model to make your holidays real family-camping fun.

20' RUSTLER
One of our hottest sellers. This model could be the one for you. Twin dinettes, beds for 7 and roomy big bathroom with shower, makes Rustler 1st choice of many.

17' TRAVELAIRE
TANDEM
This ever-popular trailer is a favorite of many. The Tandem axles, low profile and split sleeping are just a few reasons for Travelaire's popularity. Hot water, demand pump, 3-way fridge, furnace oven, complete your dream trailer.

13' TRAVELAIRE
Of you own a small car, this is your trailer. Weighing only 1350 lbs., Travelaire 13' tows easy. Comes complete with a people-size bathroom. Including a toilet. Camping can be more fun with a Travelaire 13'.

20' TRAVELAIRE
Invest in a little extra, for real luxury. For the camper who enjoys the comfort and luxury of home, this is it. Tub and shower, big 3-way fridge, forced air furnace. Makes you ready for any adventure.

19' FRONTIER
MOTOR HOME
There are other mini's. But if you take the time to compare you'll come back to Frontier. A popular bunkhouse model that has the roominess of larger rigs. Feature for feature, price for price, Frontier is a winner.

21' TRAVELAIRE
MOTOR HOME
All new and just arrived. This mini is truly fabulous. Designed for 2 to 6 campers, luxury is the key word in every way. Roman drop-shades, thick carpet, deluxe decor, exciting exterior, styling and much more. Travelaire 1st choice of discriminating buyers.

COMPARE TODAY
Open NIGHTLY 'TIL 8 P.M.
(Except for Sat.)
SUNDAYS, 1 p.m. to 5 p.m.

PEDEN
RECREATIONAL VEHICLE LTD.
VANGUARD
Motor Home — Trailer — Camper
—15 years of RV experience ready to serve you—

JUST ARRIVED
New '79 Prowlers
17' TANDEM AXLE TRAILER
Full shower model, gas level fridge, stove/oven, furnace, extra insulation, monitor panel, dual holding tanks, aux. battery, 12V converter c/w Charger. Plus Much More. Special Only $6995

32' PROWLER 5th WHEEL
This spacious floor plan features roomy living area, 2 entrance doors, eye level oven, large double door fridge, power leveling jacks, etc.

A MUST TO SEE!
"MANY MORE PROWLER SIZES AND FLOOR PLANS TO CHOOSE FROM"

JUST TRADED
77 8' Okanagan, 3-way fridge, furnace, hydraulic jacks $3795
75 10' Vanguard c/w Fibreglass roof, hydraulic jacks $4295
72 8½' Vanguard, 3-way fridge, hydraulic jacks $2295
72 15' Vanguard Trl. 3-way fridge, furnace and propane tank. $3295
78 Lionel "395" fridge, battery, brakes, power converter and tank, etc. $3150
"Plus Many More Clean Trades"

LARGE PARTS ACCESSORIES STORE

Also Specializing in:
TRIPLE E—Motorhomes
LEOCRAFT—
Luxury Motorhomes
PROWLER—Trailers
VALLEY—Import Campers.

PEDEN RV LTD.
2855 QUESNEL ST. (D1950A)
386-3464
Behind Empress Pontiac Buick

BOB'S
MOBILE HOMES LTD.

HERE NOW
22' Kit Minihomes (2 models) Styled right, auto, air cond., air ride, too many extras to list at $25,450

NEW SPECIALS
1979 18½'. NOMAD, tandem, full tub, model Now $6995
1979 23' NOMAD, auto, awning, storm windows, loaded Now $8475

USED
18' NOMAD Tandem, awning $4895
17' NOMAD ('78), shower $4995
14' MARKEE $1495
11' SECURITY, camper, shower $4595

PROPANE
PARTS—SERVICE
25 Crease 386-3623
DL 00414A

LUXURIOUS PROFESSIONAL, 1975 Dodge Van conversion, economical, 225 slant 6 motor, standard transmission, 24,000 miles, upper bunk, full propane. Immaculate condition throughout. All reasonable offers considered. 479-6993.

TERRY-TAURUS & TRILLIUM
travel trailers
Parts - Service - Propane
Dumping station
POOLE'S RV TRAVELAND
1080 Goldstream
474-1411, D5806

FRED BALL
TRAILER SALES LTD
2269 Newman, Saanichton, BC
Arriving Soon - A Shipment of Circle J. Horse Trailers
New and Used trailers in stock
652-2050 DL02109A 656-2305

ARE YOUR TRUCK SPRINGS ADEQUATE?
We sell and install OVERLOAD springs for all trucks including imports! Phone 384-0213.
LOGANS RV Service Centre
650 Burnside East, near Douglas

1975 LIONEL 85 HARDTOP tent trailer, stove, sink, ice box, table, sleeps 6, excellent condition. $1900. 388-7548 after 6pm

WANTED: TRAILERS, CAMPers, tent trailers for auction. Call Happy Valley Auction Centre, 478-6293.

1972 VW CAMPER, POP TOP, fully camperized, reconditioned motor, new clutch, $5295, 479-4541.

168 CAMPERS, TRAILERS and MOTOR HOMES

HEY, LOOK US OVER!
JUST ARRIVED
25' SOUTHWIND Class A Motorhome, loaded with options.
32' SOUTHWIND — Built by Fleetwood Industries with "Owner care protection".
NEW MINI-HOMES
JAMBOREE and RALLYE
Features Vacubond construction with all steel frame work. Tastefully decorated interiors for families on the go. Even a queen-size cab-over bed.
Come out to our
GRAND OPENING
Sun., June 17
and view the largest Motorhome display on Vancouver Island.
GRAND OPENING SPECIAL
1975 VANGUARD 22' Motorhome. Low mileage. Was $16,500. SPECIAL $15,000.
There will be other surprise specials on new units throughout the day.
PARTS—
ACCESSORIES
INDOOR SHOWROOM
OPEN 7 DAYS A WEEK
TRIANGLE HOMES LTD.
Your newest R.V. CENTRE in Sidney on the Pat Bay Hwy. across from Sandowne Race Track. 656-1122 or 656-7251. D01055B.

WILLE
Dodge • Chrysler
SECURITY
CAMPER—TRAILER
MOTORHOME
New 1979 Models
20½ SECURITY
FROM
$20,950
CHEV CHASSIS, 350 V8, AUTO, PS, PB, TILT AND CRUISE CONTROL.
78 FRONTIER
23' Motorhome, fully self contained.
$22,900
SPECIALS
—CAMPERS
—VAN CONVERSIONS
Some equipped with showers, 7 flush toilets.
3200 DOUGLAS
AT CLOVERDALE
382-2313
MON. TO FRI. 9 TIL 9
SAT. 9 TIL 5 DL5188

LOGAN'S RV
OKANAGAN
GOOD SELECTION OF CAMPERETTES AND CANOPY TOPS AT REASONABLE PRICES.

CLEAN TRADES

8' older Caveman, fridge and oven. Very good value	$1695
72 13' Vanguard trlr	$1995
10' Older Alaskan	$ 850

Import Truck Campers

78 Valley, fridge and furnace. Very clean	$2895
73 Papoose TravLMate, import camper	$1995
75 Okanagan Western import camper	$2195

PARTS SPECIALS

Hydraulic jacks set	$238.95
Fire Extinguishers	$11.95
25 ft. water lines	$8.45
Compact portable toilets	$56.95

—REPAIRS—
Hitches — Welding — Wiring
OPEN Mon.-Fri. 9-6 p.m.
650 Burnside East near Douglas
Dir. No. 5117
PHONE 384-0213

IMPALA CAMPING WORLD
WINNEBAGO
APOLLO
OTTO
BOLER
LIONEL
EMPRESS
FLEETCRAFT, SUNDOWNER
HOLIDAIRE, LEISURECRAFT
CANOPY TOPS — ACCESSORIES
SERVICE
PAT BAY HWY., SIDNEY
656-5504 MDL 5513A

HARDTOP
TENT TRAILERS
7 floor plans on display from $1200. Buy yours now for summer fun.
Low Prices — Quick Delivery

TRAVEL TRAILERS
Let Impala put your total package together for you. Towing hitch package, color coordinated roll-out awning, 1 year warranty and full physical demonstration.
Low Prices — Quick Delivery

MOTORHOMES
Class A and Minihomes — Wonderful selection of floor plans, colors, motor sizes, generators, awnings, cruise controls.
PICK OUT YOURS NOW
Low Prices — Quick Delivery

TRUCK CAPS $450 installed

WE WILL BUY OR CONSIGN YOUR R.V.

TENT TRAILER RENTALS
BOOK NOW!!

ALL OFFERS CONSIDERED
TRADES WELCOME
OPEN 7 DAYS
OPEN WEEKDAYS TIL 9

1977 MINI-WINNEPAGO, 20½', rear gaucho model, sleeps 6, 360 V8 automatic, 18,000 miles, many extras, $18,500. 479-4497.

1977 VANGUARD CAMPER, new condition, 3-way fridge, stove, furnace and jacks. $3600 or best offer. 384-2181.

AS NEW-1978 20' ODESSEY Motor Home, 4,900 miles, $16,500, 479-1127, 734 Chesterlea Rd. after 4 pm.

19' MINI MOTORHOME IN fine condition, self contained, Dodge 360 V-8, 31,000 miles, $12,000 or close offer. 721-3407.

1975 CAMPER, 9½' WESTERN, fully equipped, sleeps 5, with bathroom, $3000 or nearest offer. 478-6465.

168 CAMPERS, TRAILERS and MOTOR HOMES

GMC ¾ TON PICKUP, CAMPER special, dual tanks etc. Also 8' Exton custom camper. 3 way fridge, hydraulic jacks etc. Will sell seperately. Both excellent condition. 9-5 384-4232, 385-0257 after 5 p.m.

RENT-A-MOTORHOME
23' motorhomes for rent. 1978 models. Some summer openings. Phone 112-245-7712 days or 112-245-3311 eves.

1969 16' TRAILER, PROPANE fridge, stove with oven, electric water pump, 110-12 volt lighting, electric brakes, spare stands and third wheel. $1650. After 5 pm, 384-5116.

23' LAYTON, SLEEPS 8, TOIlet, shower, furnace, 4 burner stove, 3 way fridge, large holding tanks and fresh water tank. Will sacrifice $6800 or best offer. Owner transferred. 383-5559.

9'6" KIT CAMPER, FULLY self contained, every option including jacks, camper cushion and storm windows. Immaculate condition, $5495 or offers. 479-2270.

1974 HAICO 14' TRAVEL TRAILer, excellent condition with all conveniences, sleeps 4-6. Reasonably priced at $2200 or swap or trade for fiberglass boat. 383-8398.

1971 KUSTOM KOACH, 20', NEW hot water tank, heater, bathtub, shower, eyelevel oven, electric tongue power jack, 2 holding tanks, good condition. $4300. 216 Vancouver St., 385-3296.

1978 23' BENDIX DELUXE MOtorhome, GMC 400 motor, power brakes, power steering, tilt and cruise control, 2 air, 10,000 km, like new, $21,500. Port Alberni, 723-8753.

MUST SELL
1975 16' AMF hardtop tent trailer, propane stove, sink with water, ice box, 110 wiring, sleeps 5-6, spare tire. $1600 or best offer. 477-0021.

76 CHEV VAN FACTORY CONversion, electric fridge, furnace, propane stove, port-a-potti, captains chairs. Quick sale at $8650. Call Dr. Perry weekdays 388-9951, eves, weekends 479-0325.

BOLER 1300
1976 $2,700
656-1734

UNIT FOR RECREATION VEhicle, includes, two burner propane stove, 10 gal propane tank system, ice box and storage space. $70 or closest offer. 656-4158 after 6.

BROWN BEAUTY
VW Westfalia, 1969, excellent condition throughout, recently rebuilt engine, pop-top, camper accessories, gas heater, just tested. Very clean. $2950 firm. 652-3267.

RENTALS
Motorhomes—Campers
PEDEN RV Ltd. 386-3464

CUSTOM RV-STEREO INSTALLATION
Call HOMARK FOR DETAILS
381-5622

OKANAGAN CAMPERETTE, sleeps 4, lights, tie down, rug, drapes, fit Toyota, Mazda, etc. New $800, asking $500 or nearest. 388-6542.

1977 23' NOMAD TRAILER. Fully self contained, awning. And 71 Merc Colony Park Wagon, loaded. Will sell separately. 477-4234.

VW WESTPHALIA, 1969, EXcellent condition throughout, recently rebuilt engine, pop top, camper accessories, gas heater, just tested. $3200. 652-3267.

MOTOR HOME FOR RENT, sleeps 6, $200 per week plus 10¢ per mile. Phone 478-3512 or 478-7812 days, 478-8635 eves and weekends.

74 BUCANEER IMPORT CAMPer, fully equipped $1,795. Also 8'. overhead camper. Excellent condition: $875. 771 Station Rd, Langford.

1973 VANGUARD CAMPER, 8½', 3 way fridge, furnace, 4 burner stove, sleeps 5, jacks included, very good condition, $3000. 385-2989.

1971 SKYLARK TRAILER, 20', excellent condition, furnace, hot water, shower, fridge, stove, eye level oven, sleeps 4, $3400. 743-2219 evenings.

28' EXECUTIVE 1972 MOTORhome, excellent condition, 49,000 miles, fully self contained with roof air, 5 kilowatt auxillary generator, $20,000. 758-5486.

1973 FORD GALAXIE CAR 41,000 miles and 17½' trailer unit, excellent condition, $6500. Will sell trailer seperately, 598-2852, after 5, anytime weekends.

NEW ALUMINUM CANOPY, custom deluxe, insulated, pannelled, sliding windows, dome and clearance lights, color—trim. Reasonable. 479-1552.

13' TRILLIUM FIBERGLASS Travel trailer with jacks, porta potti, holding tank, 3 way fridge, awning, other extras. $2,600. 383-1436.

¾ TON GMC VAN, 6,000 MILES, beautifully camperized, present value $10,000. Would accept late model small car part trade. 595-7557 or 384-2192.

CAB HEIGHT CANOPY, INSUlated with all running lights and camperized windows. Fits any ¾-ton. $325 or best offer. 656-7186.

12' TRAVEL TRAILER, SLEEPS 5, all wood finish, 4-burner gas stove and oven. Excellent condition throughout. Offers to $1000. Phone after 5 pm, 652-1686.

FOR RENT
Travel trailers, 13-22', tent trailers, 656-3411.

FOR RENT
Truck and camper. Also campers for American or Import pickups. Book now to be sure. 383-6954.

RENT DELUXE AIR CONDItioned motorhome. Summer bookings, $275 weekly 10¢ KM. 477-0968, 477-2333.

1975 HARD TOP HAWAIIAN tent trailer, stove, sink, propane tank, spare tire, excellent condition, $900 or best offer, 652-4332.

22' DODGE MOTOR HOME, completely self contained, 17,500 miles, owner transferred, 479-7616.

1976, 8' SECURITY CAMPER, fridge, stove, furnace. Twin propane tanks, jacks, excellent condition, $2800. 479-4191

FOR RENT 1978 VW MOTORhome. 477-9848, 658-5135.

8' OVERHEAD CAMPERETTE, $700 or highest offer. 477-3801.

HARD-TOP TENT TRAILER, sleeps 5, with table. 478-9644.

SHORTBOX CAMPER FOR sale, $1100. 592-3876 after 5 pm.

14' TERRY TRAILER, GOOD condition, 386-7904.

'69 GLENDETTE TRAILER, sleeps 4, $700. Phone: 652-2588.

BROPHY CAMPER JACKS. 479-2023

DELUXE CAMPER FOR IMport truck, $1,500. 383-6954.

HARD-TOP SPORTSCRAFT tent trailer, many extras, $600 or offers. Call 656-5948.

SOFT TOP TENT TRAILER, good condition, $250. 381-5934.

10½' ARISTOCRAT CAMPER, superior layout, 652-2465.

42"X8' FIBERMOLD PICKUP canopy. 478-6682 or 478-2021

17' TRAVELAIRE, SLEEPS 6. Lovely and clean. 388-4675

SOFT-TOP TENT TRAILER for sale, $175. 595-0155.

11' CAMPER, FRIDGE, STOVE, toilet, heater. Good condition. $3500. 383-0652 or 384-5563.

GM FACTORY CANOPY. Phone after 5, 592-3912.

HAWK TENT TRAILER FOR sale, good condition, 474-1415.

168 CAMPERS, TRAILERS and MOTOR HOMES

1978 VANGUARD 8' CAMPER complete, including 3-way fridge, oven, hydraulic jacks, porta pot. As new. $3950. 382-7713.

TEARDROP PLYWOOD HOUSE trailer, suitable for small car, large wheels, homemade. $200. 478-1253.

INSULATED CANOPY FOR 8' truck box, cedar siding, aluminum windows, $250. Phone 383-7837.

21' RANDELL 5TH WHEELER, like new, fully equipped. Used 2 months. $6500 or nearest offer. After 6 pm, #1—879 Dunsmuir. Weekends, after 6 Saturday and all day Sunda, Fort Victoria Trailer Park.

IMPORT CAMPER, FITS longbox, excellent condition. Fridge, stove, heater, toilet, jacks. Asking $2700. 384-3545

1976 11' CAMPER, 3-WAY fridge, furnace, stove, oven, Porta Potty, jacks, like new, 1070 McBriar Ave.

22' MOTORHOME
1976 Glendale, award design, great storage, sleeps 6, in very good condition. Make an offer. 477-7477

EMPRESS MOTOR HOME FOR rent from June 30th til July 14th, from July 28th to August 4th, August 18th to 25th. 656-4759.

1974 LIONEL 100 HARDTOP trailer, ice box, sink with water pump, furnace. Excellent condition. $2300. 384-6934

9½' CAMPER, SLEEPS 4. 3-way fridge, propane stove, furnace and porta—potty. $1750. 383-1569.

GOOD VALUE
10½' Eldorado Telescopic camper, $900. Consider canopy as part trade. 743-4189 (Malahat)

23' 78 VANGUARD MOTORhome, 8000 miles. Fully equipped including tub and shower, stereo, etc. Sleeps 6. 721-3680

13'6" HOUSETRAILER, COMplete with stove, sink, fridge, electric and water hookup, 4 jackstands. Offers. 477-4102

1972 MOTORHOME, 318 DODGE motor, auto, power steering, fully contained, sleeps 4, CB, tape deck. 384-4829.

8'6" VANGUARD CAMPER, icebox, 3 burner stove, sink, furnace, $1650 or nearest offer. 478-5180.

FOR RENT, 28' CLASS A MOtorhome. Air conditioning, many extras. Sleeps 9. $350 per week, 6¢ kilometre, 478-1156

15' OLDER ALUMINUM TRAILer, sleeps 4, stove, oven, furnace etc. Easy lift hitch. $995 or nearest offer. 478-7455

RENT A DELUXE MOTOR home. $300 per week, 8¢ per km. Available from August 5. 478-5829.

1978 7½' WILDERNESS CAMPer, 3-way fridge and furnace, will take travel trailer on trade. 743-5347.

1977 NOMAD 17½', SLEEPS 6, toilet, shower, hot water, stove, 3-way fridge, two holding tanks, new condition. $4795. 477-8595.

11' CAVEMAN CAMPER. Fridge, stove, furnace, toilet. Jacks. Immaculate condition. 385-6067.

RAVEN R.V.'s
10% OFF ALL CANOPIES IN STOCK
1979 RAVEN 8½ FT. camper self-contained $3495
1978 OLYMPIC 7 FT. Import loaded. $3295
1978 RAVEN 17 FT. TRAILER reduced $4695
479-3178

WE WILL BUY YOUR GOOD used Rec. Vehicle. Peden R.V. Ltd., 2855 Quesnel St., 386-3464.

CUSTOM BUILT BOAT loaders for campers and trailers. 478-2754, 478-3796.

1973 PROWLER 20' TRAILER, excellent condition, large fridge, oven. $5195. 592-0416.

11' CAVEMAN CAMPER, HAS everything, 478-6388.

1976 8' OKANAGAN CAMPER, fully equipped, excellent condition, $2800 or best offer. 477-0309.

1975 DODGE MAXI-VAN, V8, 318, fully camperized, 27,000 miles, as new, $7900. 478-4607, after 5.

TENT TRAILER, SLEEPS 4 OR more, large unique older model, $300. 478-2259

19' TRAVEL HOME, STOVE, fridge, shower, electrical propane. 386-0851.

FOR SALE CANOPY TO FIT ½ or ¾-ton Ford pickup. Offers on $350. 652-1579.

CAMPERETTE FOR IMPORT truck $500 or best offer. Phone 479-1310.

1977 20' DUAL AXLE SKYLARK trailer, fully contained, new condition, best offer. 477-6397.

13' BOLER, FULLY EQUIPPED, electric brakes. A-1 condition, sleeps 4. $3700. 386-7482

1972 TRAILER, 17' SELFCONtained, 5-9 pm, $3500. 332 Langford Street.

TENT TRAILER, SLEEPS 6, good condition, kitch add on, $450 firm, 595-4659.

FOR RENT, 21' WINNEBAGO motor home. Available June 16-July 14 and August 11 on. 477-2704.

22' TRAVEL TRAILER 1978 Aljo, immaculate $9,000. 656-5783 after 6pm.

1976 DODGE EMPRESS 20' DEluxe motorhome. Roof air, sleeps 6. All conveniences. Excellent condition. $14,750. 652-2709.

10'X6.5' SILVER LINER HARD top tent trailer, sleeps 6, $300 or best offer. 479-7747.

1965 FORD PICKUP, 9' BOX, automatic. Galaxy cab over camper. Boat loader. $2500. 478-1253.

16' ARISTOCRAT, FRIDGE, stove, toilet, excellent condition, $2590. 656-6883.

32' 5TH WHEEL NOMAD, 14 months young, $9500 or best offer. 381-6637.

NEW 8' VANGUARD STYLE canopy, 35" high, must be seen. 479-1174.

1978 GMC CREW CAB, LOADED. Premium condition. Plus 1978 Vanguard 9'6" camper. 592-7516

11½' WEEK-N-DER CAMPER, fully equipped. Best offer. 477-4237

TENT TRAILER, EASILY, quickly erected. Wanted childs plastic bicycle seat. 478-5736.

HARDTOP TENT TRAILER, new canvas, good condition, 478-7734.

FOR RENT: 23' MOTOR HOME, self contained, $250 per week, 8¢ mile. 656-5948.

69 ALOHA TRAVEL TRAILER, 15½', excellent condition. Asking $1550. 479-7755

12X58, 2 BEDROOM IN QUIET surroundings. Near Goldstream Park. $14,900. 474-1841

16½' ARISTOCRAT TRAILER. Fridge, stove, toilet, hitch. $2650. 721-3733 (Victoria number).

1972 VW WESTPHALIA. IMmaculate condition. Low mileage. $4950. 598-4971.

1975 15' PROWLER TRAILER, excellent condition, $3100 or offers. 658-8398.

1970 VANGUARD CAMPER, FIberglass roof, top condition, $1850. 479-7359 or 3868 Rowland.

NEW CUSTOM MADE 8' CAMPerette, no propane, 1291 Garkil. 477-3562.

FOR RENT 21' MOTOR HOME. Phone 743-4778 evenings.

1971 VW WESTPHALIA. OPtions worth $1300. Must be seen. 1331 Esquimalt Rd.

168 CAMPERS, TRAILERS and MOTOR HOMES

73 EMPRESS MOTORHOME 24', 41,000 miles, excellent condition, $14,500. 474-1837.

FOR RENT: LIONEL HARDtop tent trailer, sleeps 6, $75 per week. 478-8791.

8½' CAMPER, FLUSH TOILET, fridge, oven, furnace, hydraulic jacks. 592-0885.

FOR RENT. VW CAMPER, $120 week, 5¢ mile. 385-5525 or 595-4756

FOR RENT 13' LIGHT WEIGHT fiberglass trailer. $90 per week. 477-8004.

1965 GLENELLE TRAILER, 17', washroom, fridge, stove, tested, clean, 388-6788 after 5.

1964 15' HOLIDAY TRAILER, toilet, oven, like new. 479-8047 after 4 pm.

1973 ROADRUNNER TRAILER, sleeps 4, excellent condition, $2,000. 477-3184.

169 MOBILE HOMES AND PARKS

PSSSST
WE INVITE YOU TO SEE
Summergate Village
Mobile Home Park
An adult community.
—$500,000 recreation complex
—Own your lot
—All the latest design features
—10 Display Homes
-Guaranteed trade plan.
—Open Daily 10am-8pm weekdays. 10am-5pm weekends.
Located in Sidney, turn west on McTavish Road off the Pat Bay Highway. Take first right turn onto Canora Road and follow Canora to the entry gates.
Summergate Village
Phone: 656-1414 DL 1508

LOOK OUT VICTORIA!
OUR 2ND ANNIVERSARY
CELEBRATION!!
Is coming to you this Fri, Sat, Sun! And what is there to see?
-Our largest inventory of new homes ever!
-Our largest selection of lovely landscaped sites!
-The largest selection of used homes in Victoria (Ask about home-a-vision)
-A combination of value per dollar that can't be beat.
Not for you? Well come and look! You'll walk away a believer in quality manufactured housing!
-Spin a wheel to win prizes!
-Prizes for the kids too.
Buyright Homes 474-2154
2744 Spencer Rd (Langford) D6162

1498 ADMIRALS RD.
Another Fine Buyright Project!
8 Sites reserved already!
OAKCREST ESTATE
Luxurious living at its best featuring large landscaped lots, underground services, 14, 24 wides with skirting, sundecks, sheds, and much more! Display homes at 2744 Spencer Rd. (Langford). Open daily till 8, Fri, Sat, Sun till 5. Reserve your lot now. (Refundable) Call 474-2154 for info.
Buy Right Homes D6162

ELEVEN YEARS AT THE SAME LOCATION
Quality homes and reasonable prices, large selection of doubles and 14 wides have kept Gordon's the leader on Vanc. Is. Island.
DRIVE NORTH TO GORDON'S AND SAVE
Gordon's Mobile Sales Ltd.
3 miles S. of Ladysmith on The Island Highway
245-3946 DL00237A

ADULT OCEANFRONT PARK
Lots 40x100, reserve now - refundable deposit. The most beautiful spot and within 5 miles of Sidney. Triangle Homes (Victoria) Ltd, 2435 Trans Canada Highway, Victoria, B.C.
Open 7 days a week
D-5088 478-1774

$13,500
Adult Park in Colwood, 2 BR, fenced yard, fruit trees. Pad rent $91.00 montly.
Gail Jenkins
478-6458
VIDCO 388-4232

SOMETHING NEW!
CEDAR GLEN
14 and 24 wide homes setup on beautiful landscaped treed sites. Up to ¼ acre!
DON'T MISS OUR OPEN HOUSE CELEBRATION THIS WEEKEND! SOMETHING SPECIAL!
Buyright Homes 474-2154
2744 Spencer Rd (Langford) D6162

BEAUTIFUL GLEN RIVER MObile home, already set up in picturesque adult park with ocean view of harbour near Sooke. Sundeck and appliances included. All ready to move in to. Easy financing available. Desire quick sale so all reasonable offers will be seriously considered. For appointment to view phone 642-5486 or 385-8701.

CEDAR CREEK MOBILE home park, Mill Bay, space available, 45 acres trees and streams. 743-5060, 743-2449.

MUST SELL 12X52, TWO BEDroom, immaculate, 4 appliances. Close in. $13,500 or offers. 478-8468

MOBILE HOME IN ADULT park, 12x52, excellent condition. One owner only. No pets. For details phone 478-6663 after 5.

1974 MOBILE HOME 12X64. Completely furnished on large lot in private park. Recently assessed at $19,900. 478-9898.

24X44 $21,900!
Beautiful large yard, 5 appl! Offers! 474-2154, Buyright. D6162

12X48 $9900!
Corner lot, on Vic. bus line! Call now 474-2154, Buyright. D6162

14X70 $24,500!
Just reduced! Just as new! Close in! 474-2154, Buyright. D6162

12X56 $12,900!
Beautiful home, carport, close in! Call 474-2154, Buyright. D6162

12X48 $11,900!
Nice large yard, privacy! Call 474-2154, Buyright. D6162

14X64 $15,900!
You need to landscape but what a buy! 474-2154, Buyright. D6162

UNDER NEW MANAGEMENT, spaces available, single wide, double wide. 642-4420

SOOKE RIVERFRONT LOT available for self contained unit. Rent negotiable. 479-5004.

ONE BEDROOM 40X10 IN Adult park, extras. Must sell. 478-0504 or 478-0592.

1974 MONARCH, 3-BEDROOMS, 8'x32' finished addition. Offers to $16,900. 478-7838.

2 BEDROOM DOUBLE WIDE mobile home in nice park - fridge and stove included. 478-1907.

WANTED: USED MOBILE home in Park or Private Lot, cash. 384-3305 Sunday.

169 MOBILE HOMES AND PARKS

1351 CRAIGFLOWER RD.
ARRON COURT
The right on Victoria bus line and walk to golf and shopping in this quality subdivision! 14 and 24 wides on nice landscaped lots! Own your own home!
DON'T MISS OUR OPEN HOUSE CELEBRATION THIS WEEKEND! SOMETHING SPECIAL!
Buyright Homes 474-2154
2744 Spencer (Langford) D6162

LANNON CREEK
POSSIBLY
CANADA'S FINEST PARK
Buy your mobile home at the dealer of you choice. Scenic water and mountain views. Phone 642-5486, or 642-5972.

WOW
$1000 CASH REBATE
On any new home in stock during the month of June. Singles, doubles and modulars. Triangle Homes (Victoria) Ltd, 2435 Trans Canada Highway, Victoria, B.C.
Open 7 days a week
D-5088 478-1774

12X62 ATCO SET UP ON SEcluded pad in Spectacle Lake. 4 appliances, storage shed. Ready to move in. Full price $12,900. Gordon's Mobile Sales Ltd. 3 miles south of Ladysmith on Island Highway. 245-3946. DL00237A.

TAKE ADVANTAGE
Must sell 2 B.R. long lease on lot! Great HOME, Great VALUE $15,000! How about a Double Wide? M.L. 3 bedrooms, 2 baths. Good Lot. Fantastic at $32,500!! All Trades Considered. Call 381-5613.
Rather Realty Ltd.

COUNTRY HOME
Beautifully landscaped and fenced yard, 12 X 60 Bendix, 2 additions, sundeck and more. Tennis, swimming, hiking, 20 min to Victoria. Spectacle Lake, Malahat. 743-4189, $14,500.

PERFECT FOR RETIREMENT, in quiet adult park on the waterfront. 12x68 Glendale, fully skirted with cedar built veranda and addition. Also storage shed, low pad rental. $16,500. 642-4201.

1973 KENTWOOD MOBILE. Large living room, two large bedrooms, 6'x12' front entrance on 80'x120' leased lot. Fully landscaped with tool shed. $13,000. 112-743-2681 after 6 pm.

TRAILER PAD IN SECLUDED country setting within 10 miles of Victoria, offered to retired couple, non smokers preferred in exchange for light services. Reply to Victoria Press Box 373.

30 MINUTES FROM VICTORIA. 12x64 mobile home. 3 bedroom, large porch, with storage on landscaped ¼ acre lot. Will consider all offers. 112-743-2153, 388-7713.

5 ROOMS, 3 BEDROOMS, 12X68 Estavilla in family park with best view of Straits, 4 appliances with large balcony and enclosed shed. 642-5304. Asking $16,500.

NO REASONABLE OFFER REfused for this 12'x68' Bendix Leader in excellent condition located at Cedar Creek Park. 474-1657 after 6.

FULLY FURNISHED DELUXE mobile. Fireplace, garden, basement workshop, parking. Many extras. Ready made home. Quiet adult park. 478-7965.

14X70 DELUXE MOBILE home, 8 months old, 3-bedroom, rec room, 1½ bathrooms, large lot. 478-9159.

SUPER 68X12!
Close in, enormous covered sundeck, nice yard, 4 appl! A steal! 474-2154, Buyright. D6162

SPECTACULAR!
Seaview, private corner lot, beautiful 24x44 3 BR, 4 appl! Call 474-2154, Buyright. D6162

12X48 REDUCED!
Vendour says sell now! Colwood home on bus! Corner lot! Only $8900. 474-2154, Buyright. D6162

NICE 12X64 FURNISHED 2 bedroom mobile on pad, complete, close to town, quiet, $16,000. Call 384-9026.

24X40, 3-BEDROOM, SKIRTED with covered porch in adult park, fully furnished, $24,900 or offers. 388-9091 after 6 or weekends.

17X52 MOBILE HOME PLUS utility room and workshop in adult park, no pets. For details phone 478-6663 after 5 pm.

178 SUMMER HOMES, COTTAGES and RESORTS

ST. MARY LAKE RESORT
Take advantage of the June Special. 15% midweek discount. Monday through Thursday. Quiet cottage on Salt Spring Island. No TV's or phones, but we do have fireplaces. RR1 Ganges BC, or call 604-537-2832

TRAVEL TRAILER FOR RENT, equipped — $80 weekly. Large tent for rent, $60. Motorhome and camping space for rent, situated on private waterfront, Lake Cowichan. Available all summer. Telephone evenings, Sunday, 245-3747.

BEAUTIFUL SUMMER REtreat at Kelowna's Okanagan Lake, 8x32 mobile trailer on pad, completely redecorated, asking price $3800 or best offer. Phone collect 746-5310.

WANTED TO RENT
Single cottage or house Up-Island Waterfront — Parksville-Qualicum, July 28th-Aug. 12. Call collect 713-524-6972.

FAMILY FUN, SWIMMING, boating, water skiing, Shawnigan Lake, housekeeping units starting $140/week. Book now for summer. Shawnaire Resort, 743-2062.

QUALICUM BEACH. SANDY beach, pool, two bedroom fully contained summer residence. Available from July 8. 382-7017, 477-4055

PENDER HARBOUR BC EXecutive house on waterfront. Free moorage $500 per week. 112-926-9734.

PENDER HARBOUR BC DEluxe Gothic Arch Cabin. Waterfront. Free moorage. $225 per week. 112-926-9734.

REQUIRED SMALL CABIN BY reliable couple, one child on Gulf Islands for July and/or August. Reasonable. 652-2082.

FOR RENT FULLY FURnished 2 bedroom cottage, Galleon Beach, Hornby Island, $100 per week. Reserve now. 112-722-2448.

FOR RENT SUMMER COTtage on Shawnigan Lake, June through September, $125 per week. 477-0672.

FOR RENT, WATERFRONT cabin, Salt Spring Island. Indoor plumbing, electric range and fridge. Phone 478-0655.

FOR RENT; 1 ROOM CABIN ON Mudge Island waterfront. 477-1461.

181 TOURIST ACCOMMODATION

ROYAL OLYMPIC HOTEL
We have all types of accommocation available including modern, bright hotel rooms, suites with kitchens and penthouses with roof top patios. Ideal family accommodation. Full facilities including restaurant, parking, color TV, laundromat, free local phone calls. All downtown. 642 Johnson at Douglas. 388-5513

HARTNELL HOUSE
Modern units by day, week or month. Close to downtown, colour TV, parking, linen, etc. 386-2812, 383-0742.

CRAIGMYLE GUEST HOUSE
English style bed and breakfast. 1037 Craigdarroch. 595-5411 or 595-2697

190 ROOM and BOARD

ROOM AND BOARD, FAIRfield district, 521 Linden Ave. Phone 479-5379.

PIVATE ROOM, $175 PER month. Phone 386-6545.

190 ROOM and BOARD

OAK BAY GUEST HOUSE
1052 NEWPORT
Bedsitting rooms available with private bath. Excellent meals, maid service. Beautiful surroundings, close to ocean, Sealand, bus route, shopping, golf course etc. Ideal for retirement living, bed and breakfast available, reasonable rates. 598-3812, 595-6963.

RETIRED?
or just plain tired of shopping and cooking? Months rest? Permanent home? Recooperating? Our location and food is excellent.
INFORMATION 383-4164
GLENSHIEL HOTEL

FURNISHED ROOM, $250 PER month. Includes meals, laundry, own bathroom. Persons between 19-30 preferred. 479-7022.

191 ROOM and BOARD WANTED

URGENT
Oak Bay area or ? Room and board, furnished accomodation, or sharing for working woman. 384-8619.

193 ROOMS TO RENT

MODERN KITCHEN UNITS, close to downtown, color TV, from $17.50 daily and from $85 weekly. 383-0742 or 386-2812.

SUMMER RATES, SLEEPING rooms $60 weekly. Douglas Hotel, 1450 Douglas, 383-4157.

CHEERFUL ROOM FOR working Man, sharing kitchen. Near downtown. 382-8375.

AVAILABLE IMMEDIATELY, $85. Furnished, carpeted. Share utilities. Washer, dryer. 385-0307.

LARGE, BRIGHT ROOM, close in, $23 weekly. 595-5288.

194 ROOMS WANTED

CHRISTIAN GENTLEMAN IN forties nonsmoker, nondrinker, steadily employed moving to job in Victoria seeks room, possibly board in friendly family type accomodation, parking essential. Victoria Press Box 408.

197 HOUSEKEEPING ROOMS TO RENT

YORK HOTEL
711 JOHNSON ST
Clean housekeeping rooms, everything supplied. $100-$125. 385-2544

FAIRFIELD, ½ BLOCK FROM beach. Large bed-sitting room. Kitchenette and sunporch. Gentleman only. 388-7583 after 6 pm

NEAR COOK AND FAIRFIELD, furnished, fridge, stove, utilities, for quiet responsible gentleman, $100-$110. 383-2054.

UNFURNISHED HOUSEKEEPing rooms, ladies only. Electric rangette, city center, elevator service. 384-7187

FOR QUIET YOUNG MAN OR lady, near park, beach and town. Apply basement 679 Battery St. between 5 and 8.

FURNISHED. NEAR BUSES, laundry mat. Fairfield area. Immediately. Non-smokers. 382-3463.

FURNISHED LIGHT HOUSEkeeping room, all utilities included. Women only. $115 a month. 595-7251.

MOST BEAUTIFUL ROCKLAND mansion, very small furnished room with half bath and tiny kitchen. $75. 388-9155

RITZ HOTEL—DOWNTOWN
Elevator service T.V. lounge
710 Fort St. 383-1021

JOAN CRES, ROOM AND fridge, hot plate. With view. July 1st, $102. 388-7605.

LARGE BRIGHT ROOM FOR older man. Non-drinker. 1255 Pandora. 385-6743.

LARGE BASEMENT ROOM, hot plate, fridge, private entrance, $128 month. 386-6283

LARGE CLEAN ROOM, JUBILee area for young lady. Share bath. 595-5457.

LARGE BRIGHT HOUSEKEEPing room in older block. $117.50 includes utilities. 385-9534

FURNISHED. $100, UTILITIES included. Close in. Quiet gentlemen. 382-8894, 385-1022.

CLEAN, QUIET FOR WORKING lady, non-smoker, $120. 931 McClure.

LARGE ROOM FOR YOUNG people. After 5, 383-2622.

$115 ROOM WITH BALCONY, furnished for lady. 479-4353.

200 APARTMENTS TO RENT UNFURNISHED

BROWN BROS. on LANSHARD
"People Helping People"

GORDREAU APARTMENTS

129-131-135 Gorge Rd. E.
Away from the street noises — located beside the quiet Gorge waters, pool, sauna, swirl pool, recreation area, available for your leisure hours. Large, storage area within each suite. One bedrooms priced to rent from $185, two bedrooms from $290, heat included. Please call 388-5740 or 384-9537 and for further information call Brown Bros. Agencies Ltd., 385-8771.

CUBBON ON COOK

Dedicated to quiet living for active seniors.
—5 blocks to City Hall
—1 block to low-cost Wellburn's Food Market
—Central for Doctors offices, church services, bus lines and visitors.
—Amenitiies include games and TV rooms, pool tables, library, garden plots, roof deck and covered parking.
Studio suite available at $150 per month includes light and heat allowance.
Senior citizens will be assisted in aquiring their safer rent assistance.
Please call John Watts at 386-0923 or Charlie Ballard at 385-5630. For personal inspection of suite visit 408-1044 Balmoral.

MAPLEWOOD GREEN

3255 COOK
Bachelor, 1 and 2 bedroom suites, available. Includes swimming pool, sauna, billiards and free heat.
382-0815-If no answer: 382-3268

BRENTWOOD BAY COUNTRY LIVING
A few choice suites available July 1st. from $215 per month. Includes heat, cable, parking, sauna, swirlpool, exercise room, garden plots, close to shopping and bus. 1236 Verdier. Telephone for appointment:
Resident Manager — 652-3437
Oak Bay Realty — 598-3321
JACK MEARS
OAK BAY REALTY LTD.

200 APARTMENTS TO RENT UNFURNISHED

SEASPRAY PROPERTIES LTD./REALTOR
1911 Quadra St. 386-3124
"THE APARTMENT SPECIALISTS"

TOWNVIEW APTS.
946 Balmoral
Deluxe BACH suites avail. now. FREE Parking hot water. Pets Welcome
BACH $165.00
To view call 386-0908

HARBOUR VIEW MANOR
925 Esq. Rd.
Heat, Hot water, parking incl. in rent. Lrg. spacious suites some with water views.
1BR from $207
To view call 381-6589

1015 KINGS RD.
at Quadra
Large suites with top quality broadloom, deluxe appliances, decorative curtains. Close to shopping and buses at your front door.
1 BR $190
To view call 388-9997.

CHARLES DICKENS
243 Gorge Rd. E.
(at Washington)
HEAT INCL. situated in a park like setting near the Gorge waterways some suites with water views.
1 BR from $200
To view call 388-6448

PRINCE CHARLES
215 Gorge Rd. E.
BRIGHT, SPACIOUS SUITES with water views. FOUR separate buildings on the Gorge waterway. Fridge, Stove, w-w carpets and drapes incl.
BACH from $180
1 BR from $230
2 BR from $260
To view call 381-6525.

21 WEST BURNSIDE
OPEN TO VIEW DAILY
ONE MONTH FREE
NEW building with w/w carpets, drapes, colored appliances, large balconies. Good bus service, stores and park close by.
1 BR $225
To view call 382-2906.

"COPA PACIFIC"
(Fairfield)
1031 Burdett St.
OPEN TO VIEW DAILY
New building with over 1,100 sq. ft. of luxury living. W/W carpets, colored deluxe appliances, dishwashers, 1½ baths, FIREPLACES, thermo windows, skylights, games room, workshop, in-suite storage, laundry fac. and elevator. Avail. now 1 plus den from $395. To view call 382-5435.

"QUADRA TERRACE"
902 Caledonia
Open to View Daily
Large deluxe units. Close to downtown. HEAT INCL. Bldg. features sauna, controlled entrance and elevator.
BACH $180
1 BR $212
To view call 381-5337 or 386-3124

"E. G. PRIOR APTS."
2622 Prior St.
(off Hillside)
HEAT, W/W carpets, drapes and appliances incl. A quiet bldg. situated in a quiet area. Spacious suites.
BACH $180
2 BR $250
To view call 386-3627

"BAYWOOD ARMS"
350 Belmont
(Colwood)
ONE MONTH FREE
Children and pets welcome, close to major shopping centre.
1 BR $190
2 BR $245
To view call 474-2506

LAUREL POINT
2 BR — 5 appliances
$550-$600 per mon.
Avail. July 1
To view call 386-3124

MACAULAY EAST APTS.
Check and compare — Heat, cable, hot water, sauna, swirlpool, games rm, pool table, workshop, indoor heated swimming pool, laundry rm, controlled entrance. All incl. in rent. To view call 383-1815.
BACH $160
1 BR $205
2 BR $315

BROWN BROS. on LANSHARD
"People Helping People"

ELLERY APTS.

(837 Ellery St.)
Good value for your rent dollar. Well-cared-for building, wall-to-wall carpet, controlled entrance, heat included. One-bedroom suites $200.00. Two-bedroom suites $240.00. Please call resident manager 386-0045.
For further information
Please call
Brown Bros. Agencies Ltd.
385-8771

KIM Professional Management

New buildings, all suites include drapes, carpets, also hot water and controlled entrance etc. Move in now, pay no rent till July 1st.
404 DUNDAS
1 Bdrm, available now, $205
Call Mgr 384-3589
2533 DOWLER
1 Bdrm, available now, $190
2 Bdrm, available now, $245
Call Mgr. 385-6594
960 INVERNESS ST.
1 Bdrm, available now, $200
Call Mgr. 385-5292
909 PEMBROKE ST.
1 Bdrm, available July 1st $205
2 Bdrm, available July 1st. $270
Call Mgr. 383-2337
1025 KINGS RD.
1 Bach, available July 1st $160
Call Mgr. 384-9563

OAK BAY AVE. ATTRACTIVE 2 bdrm. suite near bus. Avail. July 1st. Rent $235. Phone 384-9335. Refired persons preferred.
CITY BORDER/FAIRFIELD — near hospital. Bach., 1 bdrm. and 2 bdrm. suites avail. July 1st. Rent from $170-$228. Please call 384-9335.
OAK BAY — 1 bdrm. suite near Rec. Centre, store, bus. Avail. July 1st. Rent $164.85. Please call 384-9335
JUBILEE AREA — 1 bdr. suite near bus, stores, etc. Avail. July 1st. Rent $197. Please call 595-4774.
ESQUIMALT — 1 bdrm. suite in four plex near Rec. Centre. Avail. NOW. Rent $170.00. Please call 384-9335.
JAMES BAY — 1-bedrm. suite near stores. Avail. now. Rent $185. To view call 384-9335.
WALKING DISTANCE to town — well-kept, older block, 1-Bedrm., bach., To view call 384-5830.
david burr ltd.
655 Fort St. 384-9335

NEWTON GARDEN VILLAGE APTS.
Vacancies in family and adult block, 2 beds from $250, 3 beds from $275 per month. Near to shops, schools, buses. Childrens play areas. Pool. Phone 592-7869.

200 APARTMENTS TO RENT UNFURNISHED

BROWN BROS. on LANSHARD
"People Helping People"

BACHELOR SUITES
$156.25 — London Flats — 1321 Broad St., w/w carpet, heat incl.
$172.00 — Dupont Villa — 345 Michigan St., w/w carpet, heat and cable incl.

ONE BEDROOM SUITE
$185 — Blackwood Manor — 2664 Blackwood St.
$205.00 — Campus Court — 1631-1641 McKenzie Ave., w/w carpet, large suites, tennis court.
$245.00 — Caprice Apts. — 429 Linden Ave.
$190.00 — Ellery Apts. — 837 Ellery St., w/w carpet, heat incl.
$195.00 — Gordreau Apts. — 129-131-135 Gorge Rd. E., w/w carpet, heat incl., pool, sauna and rec area.
$168.00 — Groton Manor — 550 Quadra St., w/w carpet, heat and cable incl.
$193.00 — Hollyview Apts. — 1180 View St., w/w carpet, heat incl.
$205.00 — Lord Essex — 240 Simcoe St., w/w carpet, heat and cable incl.
$185.00 — Lord Nelson — 1615 Belmont Ave., h/w floors, heat and cable incl., quiet location.
$193.00 — Louise Apts. — 1143 Pandora Ave., h/w floors, heat and cable incl.
$210.00 — Redwood Park — 155-157 Gorge Rd. E. w/w carpet, heat incl., pool, sauna, rec area.
$195.00 — Thornwood Manor — 1028 Inverness Rd.
$221.00 — Vista Royale — 1345 Pandora Ave., w/w carpet, heat incl., swirl pool.
$193.00 — Wallmere Apts. — 2180 Haultain Ave., h/w floors, heat and cable incl., quiet location, Oak Bay district.
$203.00 — Wellington Manor — 1670 Fort St., h/w floors, heat and cable incl.

TWO BEDROOM SUITES
$275.00 — Blackwood Manor — 2664 Blackwood St.
$305.00 — Campus Court — 1631-1641 McKenzie Ave., w/w carpet, large suites, tennis court.
$240.00 — Ellery Aprs. — 837 Ellery St., w/w carpet, heat incl.
$290.00 — Gordreau Apts. — 129-131-135 Gorge Rd. E., w/w carpet, heat incl., pool, sauna, rec room.
$213.28 — Oakmont Court — 1341 Hillside Ave.
$265.00 — Pembroke Place — 830 Pembroke St.
$225.00 — #2 — 2622 Quadra St.
$285.00 — Redwood Park — 155-157 Gorge Rd. E., w/w carpet, heat incl., pool, sauna, rec area.
$275.00 — Verdon Manor — 859 Carrie St.
$450.00 — Village Oaks — 2125 Oak Bay Ave.
$300.00 — Vista Royale — 1345 Pandora Ave., w/w carpet, heat incl., swirl pool.

For further information please call Brown Bros. Agencies Ltd., 385-8771.

CMHC
Has the following Townhouses and Condominiums
TO RENT
546 Crossandra, $350 per month
547 Crossandra, $300 per month
524 Carnation, $350 per month
534 Carnation, $275 per month
6-145 Niagra, $275 per month
206-2610 Graham, $265 per month
205-2610 Graham, $265 per month
For further information
Or to apply
388-3103

CLOVERDALE
TOWNHOUSE COURT
991 CLOVERDALE
BACHELOR SUITES AND 2-BEDROOM SUITES AVAILABLE
MOVE IN NOW
NO RENT TILL JULY 1
HEAT AND CABLE INC.
CHILDREN WELCOME
NO PETS
Open to View 12-7 p.m.
Contact Manager in Ste. 101
385-0814 or 385-0991
answering service
GREEN BANK DESIGNS LTD.

STOP
Looking for a nice clean building and a very reasonable rent? Our rent includes parking and, most important, your heat; a savings of $30 a month on your rent.
899 Craigflower
382-1101 384-6606
TOD-HACKETT CONSTRUCTION LTD.

SINCE 1887
Pemberton, Holmes Ltd.
1000 Gov't St 384-8124

ROCKHEIGHTS VILLA
742 LAMPSON
Good sized apartments on elevated location. W-W carpet, drapes, heat, water, cable, parking, etc. No rent inc. 'til April, 1980.
2-Bedroom — $247.00
Call Manager, 385-6414 or PEMBERTON, HOLMES LTD. 384-8124

WATERFRONT
1 two bedroom, available immediately, 1-one bedroom, 2-two bedrooms available July 1, adult only, no pet building. Heat and cablevision included in rent. Building featuring indoor pool, games room and sauna. Drive by 531 West Bay Terrace to view. Call Realspan Properties Ltd. 388-6454. Resident manager 385-4022.

QUADRA-HILLSIDE
2 spacious 1 bedroom apartments, $190.00 and $180.00. Available July 1. Steps to shopping and buses. Clean, adult only building. Call resident manager 384-5430 or Realspan Properties Ltd. 388-6454.

1-BEDROOM FROM $195
Bachelor from $175. Free heat, free cablevision, free parking, games room, sauna, laundry. Market Street. Phone 385-1908.

GOLF COURSE APARTMENT
1st July
3-Bedroom, 2 bathroom $325
2-Bedroom and bath $295
1-Bedroom $260
Bachelor $195
Deposits accepted
To choose your suite, phone 388-6258

Camosack Manor
1035 Belmont Ave
Garden view, 1-bedroom, available 1st of August, $249. For appointment to view, 598-7542.

200 APARTMENTS TO RENT UNFURNISHED

ENJOY TENNIS? and the CAREFREE LIFE at
PORT PLACE JAMES BAY
2-Br. Townhouses
Play tennis next door, walk half block to the sea, sunbathe in your private enclosed patio or enjoy a romantic evening in front of the fireplace.
These attractive townhouses designed especially for the young at heart are now renting at $395 per month.
FEATURING:
—Fully equipped kitchen with dishwashers
—Washers and dryers
—Quality broadloom and drapes
—Franklin fireplaces
—Private enclosed patios
—Includes parking for 1 car
—3 Bathrooms
—Tennis court next door
—Community centre and parks in immediate vacinity
—Excellent bus service.
DESIGNED FOR ADULT LIVING
130 NIAGARA ST.
Rental Agent on site
MON. THRU. THURS. 12-8
FRI., SAT., SUN. 12-5
SITE OFFICE 383-6830
MAIN OFFICE 388-5471
Concord

WINDSOR COURT APTS.
252-254-258 Gorge Rd. E.
BRIGHT SPACIOUS APTS. HEAT INCLUDED. EXCEPTIONAL RECREATION FACILITIES.
Including:
50' indoor swimming pool — saunas — swirlpool — squash court — tennis court — universal gym.
Bachelors from $185
1 Bed. from — $215
2 Bed. from — $275
Adults only — no pets
For information or appointments please call Resident Managers:
Mr. and Mrs. Mundy
385-6075
Office Mon.-Fri.
388-4555
MacArthur Park Estates

SEASPRAY PROPERTIES LTD./REALTOR
1911 Quadra St. 386-3124
"THE APARTMENT SPECIALISTS"
Fridge, stove, w/w carpets, drapes, laundry facilities, hot water, controlled entrance included in rent for most of the following:

BACHELORS

$190—3255 Quadra	383-9931
$155—909 Market	384-2215
$175—1022 Pandora	386-0908
$170—1147 View	382-0822

1-BEDROOM

$205—1180 Fort	382-0822
$225—3142 Cedar Hill	595-7149
$215—2902 Washington	383-2045
$190—790 Dominion	388-9781
$180—2639 Fifth	383-6364
$195—909 Market	384-2215
$210—1022 Pandora	386-0908
$230—1368 Pandora	386-0908
$205—3255 Quadra	383-9931

2-BEDROOM

$270—55 Bay St.	383-0619
$275—790 Dominion	388-9781
$260—2639 Fifth	383-6364
$260—3255 Quadra	383-9931

Century 21®
WESTERN HOMES
1037 Cloverdale 386-3494

Esquimalt. 1 and 2-BR, W/W, appliances, free parking, close to shopping and bus line. From $195. Call MGR. 388-4619

Esq. 1-BR, and 2-BR. W/W, appl., parking, shopping, etc. MGR. 381-6618.

Johnson St. Bright 1-bdrm. from $200 per mo. Avail. NOW. Mgr. 384-0132 or 386-3494.

Hillside Quadra area, clean, bright 1 bedrm ste. in adult block, $189. per month. Heat, w/w carpet, sun drapes, parking included. 383-1447.

Central location. Main floor 1-bedrm. Fr. and St., good yard. Heat incl. $250 p.m. Available now.

TARA PLACE
The ideal concept for apartment building in the downtown area offers you the following:
Large bright bachelor suites with balconies.
Central location.
Close to churches, theatres, shops, bus stops.
Laundry facilities
Controlled entrance
Coloured appliances
Underground parking
Beautiful landscaping with large patio.
Rent begins at $168 month
Senior citizens inquire about safer program for rent reductions.
Phone 383-1833 or view at 1039 View St.

LARGE 1000 SQ.FT. 2-BDRM APTS.
Incl. quality appliances, underground parking and domestic hot water.
$255-$280 mo.
Offered by
CENTRAL MORTGAGE AND HOUSING CORPORATION
in
HATFIELD HOUSE
877 ELLERY ST.
388-3103

200 APARTMENTS TO RENT UNFURNISHED

BROWN BROS. on LANSHARD
"People Helping People"

CAMPUS, COURT
(1631 1641 McKenzie Ave.)
University area close to shopping and bus, 1 and 2 bedroom suites, covered parking available, tennis court. Please call resident manager 477-2775 or for further information please call Brown Bros. Agencies Ltd. 385-8771.

C.P.M. RENTALS
(Complete Property Mgt.)
BRISTOL APTS. 1138 View St. 1 and 2-BRs. Now available. Sorry, no children or pets. Call Manager at 382-9715.
VALENCIA APTS. 660 Niagara St. Bachelor suite, July 1. Adults only. No pets. Call Manager at 383-3289.
803 ESQUIMALT RD. 1 and 2-BR suites from $180. Call Manager at 385-9140.
804 ESQUIMALT RD. 2 and 3-BR suite from $235. Call Manager at 385-0953.
(Div. of D. F. Hanley & Assoc)

YOUR PLACE MANAGEMENT
1720 COOK ST. 388-7324
984 McKENZIE
Tennis court — 1 bedroom and bachelor. Adult oriented. No pets. 479-5754.
SIR FRANCIS DRAKE
335 St. James St.
1 and 2 bedrm apts. available July 1. Call Mgr. 381-6581.
1366 HILLSIDE
1½, 2 bedrm condominiums for rent. Large attractive kitchens, quality throughout. Call Mrs. Volk 658-8855 or Mgr. 388-4571 after 2 p.m.

P. R. BROWN AND SONS LTD. RENTALS
BACHELOR
$160.00 BURDETT MANOR
1065 Burdett Ave. 385-3435
$171.00 SUNRIDGE APTS.
1244 Balmoral Rd. 385-3435
$182.00 CAROLWOOD APTS.
1381 Pandora Ave. 595-5817
$193.00 ROYAL LYNWOOD
1310 Hillside Ave.
$209.00 TOWNSIDE MANOR
975 Balmoral Road 384-0307
CONDOMINIUMS AND TOWNHOUSES
Two and three bedroom — some two baths, F.P., W/W, appliances. Well located. From $350.00. Phone 385-3435.

SEAVIEW
RENTAL TOWNHOUSES
OPEN HOUSE
SATURDAY & SUNDAY
1:00 p.m. - 4:00 p.m.
2341 HARBOUR RD.
SIDNEY, B.C.
CONTACT:
MRS. EMO THOMS
388-5365

ABACUS
388-5365

BROWN BROS. on LANSHARD
"People Helping People"

REDWOOD PARK
155-157 Gorge Rd. E.
Make your summer move now. Redwood Park offers you full-sized pool, sauna and recreation area. Bus stop to downtown just across the street. Priced to rent from $210 for one-bedroom suites and $290 for two bedrooms. Heat included. Please call 388-6883 or for further information call Brown Bros. Agencies Ltd. 385-8771.

AVAILABLE NOW
Brand new waterfront condominium (approx. 1142 sq. ft.) within Victoria City limits. Very luxurious and spaceous 4½ Rm — 2 bathrooms, 2 bedrooms, $550 per month includes, heat H. water and parking. Also large bachelor apt. at the waters edge, $220 and a 3½ rm. apt. (Brand New), $290. (Mature people please) contact Wess Dickie, (Dickie Agencies) 382-4312 or (eves. 477-4662).

BACHELOR STES.
Available now in near new building, pay as low as $58 per month (if you're 55 or over) depending on income. For further details please call 592-2231.

ROBERTS MANOR
FIFTH AND MALAVIEW
SIDNEY
Renting for July 1st. Luxurious new bachelor, 1 bedroom and 2 bedroom condos, balconies or patios. $245-$460. Top floor suites have loft and skylight. Elevator, locked entrance, near shopping and bus. Mature adults, no pets. Open House Sunday, 2pm-4pm or phone 656-3060, 382-3616.

CENTRAL
Modern 2 bedroom corner suite for only $245. Available immediately.
Children welcome
No pets
DOWLER MANOR
2549 Dowler
Resident Manager 384-7792.

ARE YOU LOOKING FOR A 1 BEDROOM OR A BACHELOR
Central Location in a QUIET building with Happy Residents and laundry fac on each floor. Heat, parking and cable included in rent.
Phone 382-5109
Mr. or Mrs. Cardle

ON THE BEACH
Compact 1 and 2 bdrm. apts. with spectacular view of Sooke Harbour. Mature adults only. Sorry no pets. $185. Ocean Village 642-5254

Fairfield Character
1 block from sea and park, 1 BR suites-1 with large balcony overlooking park, in grand old home, leaded windows, tiffany lamp, $275-$375 includes heat. 385-5517.

200 APARTMENTS TO RENT UNFURNISHED

3534 QUADRA
(Cloverdale)
Large, bright corner, 1 br suites avail immed. All ammenities near by. $195.

791 PANDORA
(Blanchard)
Quiet, walk up building, suits elderly or mature, bachelor, $135, two bedroom, $205. Avail immed.
ORACLE PROPERTY MANAGEMENT LTD
388-7813 or 388-6275 Pager 470

BEACON HILL PLAZA
New Building
1236 PANDORA
Luxurious unique studio, 1 bedroom, 2 bedroom suites, all suites with fireplaces, carpets, draperies and underground parking. Adult oriented. Available for viewing, Daily 10-4, Inquiries, 9-4:30, Phone 382-2012 or 385-3017

WESTCOAST COURT
At Hillside and Blanshard, Victoria's most centrally located apartment complex. Easy access all shopping centers. A few one bedroom units available now. Rates $195-$215 monthly. For appointment to view 382-4774 or 384-2944.

OAK BAY AREA
Jubilee Avenue
One only new two bedroom condo, $410. Approx. 1300 square feet, bright corner suite, fireplace, wall to wall, self clean range, frost free fridge, garborator, dishwasher. Locked parking, billiard room, workshop. Near hospital, bus and shopping. Lease if preferred, mature adults. Appointment to view phone 382-3616

NEW $269
Available July 1/79. Central location, 2-bedroom, 1½ baths. Covered parking.
VILLA LISA
1116 QUEENS
Res. Manager 386-8840

½ JUNE FREE
—1000 sq. ft. 2 bdr. Sooke Condo. Located in rural setting. Children or small pets welcome. From $250. Caretaker 642-3631.
—Large one Bdr. located in Esquimalt. One child accepted. $205. Caretaker 382-5056.
British American Realty Ltd.
385-1431.

CRAIGHOUSE
885 CRAIGFLOWER RD.
1 and 2 bedroom suites, $203 and up. Available now and July 1st. Fridge, stove, heat, hot water, drapes, w-w carpet, sauna. Vic West bus at door with shelter.
382-3480

WALKING DISTANCE
HILLSIDE MALL
Corner Hillside and Cedar Hill Rd. This block under competent managers, Mr. and Mrs. Jarvis have for immediate occupancy 1. 1 Bedroom at $205. and 2 Bedroom available July 1st. at $245. Phone 386-6805 for appointment to view. Goodwyn Management 388-7923.

TOWN & COUNTRY AREA
-Sparwood Apts-
3824 Carey Rd, 1 bedroom ($219) apt. in quiet 2 year old apartment block. Also bachelor suite available. Call Mr. Bol 479-6297.

WATERFRONT
Christie Point Apartments, Admirals Road and Craigflower, 2 bedroom apartments in parklike surroundings. Outdoor swimming pool. No pets, this is a bird sanctuary. Rent from $223 includes heat, drapes, cable vision, and one parking. 385-0644 or 382-4483.

LORD STANLEY MANOR
1350 Stanley Ave
Bachelor Suite available now, June 1st. Wall to wall carpets, drapes, heat and parking. Close to bus. 595-4128.

BACHELOR $180.
1 BEDRM $210
AVAILABLE JULY 1
1010 McKenzie Ave., several floor plans from which to choose. Resident Mgrs. Mr. and Mrs. Conard, 479-3759, Goodwyn Management.

Princess Pembroke Apartments
1020 PEMBROKE ST
Almost new building, one bedroom apartments available, $195-$220. Children welcome. Sorry no pets. 382-9454

HILLSIDE AREA
Between Cook-Quadra
Available now or July 1st. Very nice 1 bedroom suite renting for $198 per month. Includes heat, cable, etc. 384-1738. Adults only. No pets.

Country Luxury
Ground floor, 2 bdrm, 2 bath or sunny, 3rd floor corner suite with fireplace. Both beautifully decorated, dishwasher, built-in vacuum. Quiet adults only. No pets. $400. Ocean Village 642-5254

BRAND NEW
Lakehill Villa Apartments. 3943 Quadra St. Phone 479-9117. 3 only 1-bedroom suits available from $225 per month. Adult oriented. No pets please. Bus service, shopping centre at door.

1 BDRM. $192
BACH. $165
AVAILABLE JULY 1st.
1110 Queens. To view, phone 382-8817. Goodwyn Management.

MACKENZIE WOODS
Available now. 3½ Rm apt in quality bldg with controlled entrance, elevator, balcony, w to w carpet, quiet and secluded. $227. Dickie Agencies Ltd., 382-4312, or res. manager, 479-0444. (Also bachelor apt for $195.)

1 BDRM $221
AVAILABLE JULY 1st
Located on a quiet street in South Esquimalt near Waterfront. To view phone Res. Mgr. 388-9563 Goodwyn Management.

1-BEDRM., $195
AVAILABLE July 1
879 ESQUIMALT RD.
Heat, cable and parking included
Resident manager, 388-5736.
Goodwyn Management

COLANNADE
1060 LINDEN AT FORT
2 bedroom suites available July 1, $359-$369, no pets. Call 477-9591 (9-4 pm.)

BRENTWOOD
AVAILABLE JULY 1st
Two Bdrm. $245, 1 Bdrm. $200, in nearly new modern block on Wallace Drive near West Saanich Rd. For appointment to view, call Resident Manager, 652-3760. Goodwyn Management.

GROSVENOR PLACE
1342 Hillside Ave.
2 BR suites from $275.00. Includes en-suite Washer/Dryer and Frost-free refrigerator. Free Parking.
Creighton Property Mgmt. Ltd.
388-4422

200 APARTMENTS TO RENT UNFURNISHED

BROWN BROS. on LANSHARD
"People Helping People"

VISTA ROYALE
1345 Pandora Avenue
One bedroom suite from $221.
Two bedroom suites from $270.
Two bedrooms + den from $338.
Swirlpool, sauna, w/w carpet, heat incl. Please call resident manager at 385-3586 or for further information, please call Brown Bros. Agencies Ltd., 385-8771.

ESQUIMALT
Bachelor and 1 bedroom apartments available now and July 1st. Controlled entrance, w/w, parking, cablevision, heat included, bus at door, swirl pool and sauna. $160 and up. Resident manager 388-6176 or 386-6652.

830 CRIAGFLOWER
2-bedroom corner suite, $251; 1-bedroom and den, $209. Heat, drapes, fridge, stove, carpets and water. Bus stop at door. Ten minutes downtown. 384-6383, 642-4768. No phone calls after 8 pm.

LARGE 2 BR.
ONLY $220 MO.
Includes heat, hot water, parking. Excellent small family unit in 10 suite block, 741 Admirals Rd. Available now. 384-0656. 386-3941.

WE NOW HAVE FOR RENT, 2 bedroom suite, $245. 1 bedroom, $195. Bachelor, $170. Suites are clean, carpeted with heat, cablevision and parking included. Controlled entrance. Near Parliament buildings. Quiet, mature adults only please. Phone 382-1097.

CAMELOT
3820 SHELBOURNE
1 bdr, free heat, cable and parking, bus at door, 2 shopping centres within 1 blk. 382-2290 or 477-2156.

CAIRN VILLA
Modern 1 bedroom, park-like setting off Old Esquimalt Rd. Heat, cablevision and parking. Mature adults only. Sorry, no pets. 383-3410.

ESQUIMALT
For July 1st, 2 bedroom suite, $281. 1 bedroom suite, $232. All utilities included. View by appointment only. Call 382-9329 preferably before 10 am. or after 5 pm.

UNIQUE ARTISTS STUDIO suite in restored heritage house. Suit imaginative couple. Small pet welcome. $300 month. Electric heat extra. Free laundry. 1020 Catherine St. Don Wells 385-2615 or 598-4389

FOR SINGLE PERSON, DESIRing small but better than average 1-bedroom suite in attractive brick tri-plex off Esquimalt Rd, close to town. Main floor, outside entrance. $195 from July 1. 388-4201 days, 385-5905 evenings.

OAK BAY. 2100 CADBORO BAY Rd. Spacious sunny 2-bedroom corner suite, 3rd floor. Available July 1. W/w carpets, drapes, heat and cable included. $240 Quiet Adult only. 477-5072 after 6:30 pm.

ESQUIMALT
Bach, 1 and 2 bedrooms. Adults only, no pets, includes heat, hot water, free parking, sauna. Res. mgr. 385-4132, Office 384-9793.

NEAR WOODWARDS
Attractive bachelor and one-bedroom suite in modern block. $170 and $200. Heat and cable included. 385-6026 or after 5pm 658-8893

ROCKLAND AVE
Sunny 1 bedroom apartment in McClure home, 2 fireplaces, dishwasher and patio, rent $450. 595-6158 before 5.

NEW MANAGEMENT, CARnarvon Manor, 1, 2 and 3 bedrooms from $205 including heat. Controlled entrance. Mature adults only please. To view phone, 382-0652.

2646 COOK
3800 Quadra
1 and 2 bedroom suites available in a modern building from $197 per month includes all utilities. 383-3869, 382-0271.

FAIRFIELD CONVERSION, home like surroundings. One bedroom, third floor, cosy suite. One quiet occupant. Non-drinker/smoker. References. 386-2538, 382-4167

QUADRA-FINLAYSON AREA. Excellent 1 bedroom apartment, wall to wall carpeting, stove, fridge, heat and water supplied. Available immediately, $250. 642-4463.

WALK DOWNTOWN, 2315 Dowler at Queens. Bachelor, $165. Wall to wall, drapes, balcony, elevator, controlled entrance. Guest room. Rental information, 478-6354 after 6.

502-642 AGNES ST. 3 BEDROOM Townhouse. Available July 1st. $350 per month. Please call BEN WEBB 385-2481 Swinerton Stewart Clark before 11:00 a.m. weekdays.

310 ROBERTS ST.
1-bedroom apartment, $205; 2-bedroom, $255. Available. July 1. 384-5320.

1188 YATES ST, VACANT, VERY spacious 2 bedroom, 2 bathrooms, condominium. On first floor, reliable adults please. 384-5016 for appointment.

ONE BEDROOM SUITE, $115 month. Bachelor, $110 month. Share bathroom. Includes utilities. Available immediately. 384-2772

VIC WEST. BACHELOR AND one bedroom suites, heat, cable, parking included. Close to bus and downtown. Reasonable. Mature adults please. 386-7245

885 OLD ESQUIMALT RD APT
Vacant, bachelor, beautiful suite with small bedroom, top floor, balcony, mature adults, no pets. $171. 477-7026 or 388-6949

MAGNIFICENT, LARGE 2-bedroom suite in best Rockland mansion, two fireplaces, available now. $420. A must to see. 388-9155.

2 BEDROOMS, MAIN FLOOR Linden Ave. Quiet modern block, elevator and controlled entrance. Suit quiet mature adults. No pets or children. 385-1779

BALMORAL AND CHAMBERS Sts. W/W, elevator, balcony, heat and cable vision included. 1-bedroom $185. Bachelor $162. 385-0156.

2 BEDROOM APT. WALL-TO-wall, drapes, heat, cable, controlled entrance, quiet apt. sea view, Esquimalt. Days 385-9138, Evenings 383-5639.

1 BEDROOM SUITE, CORNER of Fernwood and Pandora, garage, cable vision and laundry facilities, $175, adults only. 477-0598.

MAIN FLOOR BACHELOR suite, $145 including all utilities, 1160 Richardson. Self-contained. Mature person preferred. 477-5066.

BACHELOR SUITE — COOK ST. near shopping, bus, park and water, available now. Island Homes Ltd., 386-7545, Mr. Warren.

ESQUIMALT
Large 2 bedroom suite, heat, cable included. Quiet building. $240. 386-2730 or 479-5205

TWO BEDROOM, MATURE adults, no pets or children, close to bus and shopping. $275. 477-0869

JAMES BAY
Large, sunny, 2-bedroom, corner apartment, $291. Resident manager, 383-2117.

SANSAR APARTMENTS
1140 Hillside Ave. 1 bedroom suite. Phone resident manager, 385-8729.

2 BEDROOM LARGE KITCHEN and dining room, fireplace, wall to wall. Available immediately. Hillside. 383-4020

JAMES BAY
2 bedroom, completely renovated in older home, new carpets, paint and bathroom. $325. 477-4769

VIC WEST, 1 BEDROOM older house, stove, fridge, heat, water supplied. Available July 1st. $180. 642-4463.

DELUXE AS NEW 1-BEDROOM apartment just yards to beach, huge yard, wall—to—wall, fridge, stove, washer/dryer hook up. $165. Sooke. 642-3487.

SEARS AREA. DELUXE 1 BEDroom condo, 3 appliances, drapes and wall to wall. Adult oriented. $245 monthly. 595-4055.

BACHELOR SUITE IN SMALL quiet block, across from Beacon Hill Park, mature person only. $160 per month. 385-6546.

COZY 2-BEDROOM CORNER suite, adults only, cable vision and heat included. Burdett and Quadra. $216. 385-8229.

ADMIRMALS RD.—NADEN
1-bedroom suite. Cable vision. No pets. Available now. $149 monthly. 386-1485.

2 BEDROOM, $221.20. QUIET country, available July 1st. 478-2623.

SPACIOUS BACHELOR UNITS, reasonable rent, 1300 Yates Street. 382-7905 or 384-4013.

1-BEDROOM APARTMENT. Mature person. Cable and heat supplied, w/w carpet. 383-5187.

TWO BEDROOM SUITE, HEAT, water, fridge, stove, $195. 1000 Tillicum. 658-5736.

LANGFORD/COLWOOD AREA. Large 2-bedroom, utilities included, near school. $220. 478-4109.

1 BEDROOM SUITE, $165. Includes heat, cable. July 1st. 384-7924.

JUBILEE AREA, BRIGHT ONE bedroom, with balcony, on the third floor, July 1, $220. 598-8346.

QUIET ADULT BUILDING, TILlicum, Burnside, close to transportation and shopping, bachelor, $168. One bedroom $196. 656-6860

JAMES BAY
Deluxe sunny bachelor apt. $201. Resident Manager 383-2117.

ESQUIMALT 1 AND 2 BEDroom suites, children welcome. 385-4832, 385-1047.

LANGFORD, 2 BEDROOM APT. available immediately, $165 per month. 478-2021.

1-BEDROOM BASEMENT suite. Gordon Head. All utilities. $190. 477-3200.

NEAR DOWNTOWN, BASEment suite includes utilties, $185. 382-5043.

BACHELOR APARTMENT, ORchard House, July 1. Inquiries 658-5086

LARGE BACHELOR SUITES from $145. 1-bedroom suite, $185. In modern buildings. 384-5827.

BACHELOR AND ONE BEDroom in Fernwood district. 384-8744 or 383-8813

VACANT, HEAT, CABLE, parking, new bachelor near Crystal Pool, $165, 384-8530.

2 OR 3 BEDROOM APT IN TRIPlex, walk to town, $215. 382-8665 or 592-7029.

TWO BEDROOM SUITE, stove, fridge and utilities included, $200. No pets. 479-4135.

1 BEDROOM, $170, QUIET ESquimalt block, hardwood, no pets. 382-5612.

VERY NICE BASEMENT suite, utilities included. $140 per month. 384-5467

2-BEDROOM BASEMENT suite, close to schools, $250. 382-6629, after 4.

SWIRL POOL, 1 BR, BACH. James Bay. 121 Rendall, 592-7678

WALK TO WORK
2 bedroom $250, 1 bedroom $200, bachelor $160, adults only. 385-0077, 658-8829.

WATERFRONT 1 BR. 384-6352
885 Dunsmuir, Head St corner.

JAMES BAY, 45 BOYD ST, 1 br. bach. 385-9618, 592-7678.

FOUR 2 BEDROOMS, AVAILable July 1, $246. 384-8618. Wark St.

LARGE BRIGHT 1-BEDROOM. Esquimalt area. $209. 382-1127.

TWO BEDROOM SUITE, TOP floor, Esquimalt. 477-0062

NEAR SEARS, 1 BEDROOM suite, $150, no pets, 595-0904.

201 APARTMENTS TO RENT FURNISHED

HARTNELL HOUSE
1204 YATES ST
Modern, downtown, fully furnished, colour TV and radio, underground parking, security entrance. One bedroom suite, $365 monthly, $125 weekly. Studio bachelor, from $285 monthly, and from $85 weekly. 386-2812 or 383-0742

EXCELLENT LOCATION, SUMmer session student, sublet from July 1st-August 30, bachelor apartment, private entrance, separate kitchen, bed/sitting room and bathroom. Suitable for one and quiet. Approximately 10 minutes from UVic by car. 384-9133 or 386-3842.

MICHAELANGELO
1158 Yates.
Modern, studio-bachelor units, everything supplied, coloured TV, $75 weekly, $235 monthly. 386-1312.

JUBILEE HOSPITAL AREA, $245 fully furnished 1 bedroom including linen and kitchenware. All amenities. Adults, no pets. 592-9516

BRIGHT, CLEAN, 1 BEDROOM suite, furnished, ground level. Near UVic, for quiet and clean working girl or couple. $185. 477-1304.

VICTORIA WEST, 1 BEDROOM upper suite in duplex, semi-furnished, $166. Available July 1st. References. 386-9434

NEAR TOWN, PARK, SEA, EXtensive views. Very pleasant, comfortable bachelor, complete, pool, etc. inclusive. 385-7841.

BACHELOR SUITE, UTILITIES included. $150. Phone after 5, 386-1995

1002 GOLDSTREAM, LANGford, large 1 bedroom, no pets, $225. 477-3808.

202 FURNITURE TO RENT

MAIS
FURNITURE and APPLIANCES
RENT
COLOR or BLACK—WHITE TVs
FURNITURE—APPLIANCES
MICROWAVE OVEN
at PENNIES per DAY
1821 COOK
385-2435

STANDARD FURNITURE
Three Rooms from
$42.00 per month
Immediate Delivery
382-5111 737 Yates St.

CAMOSUN
FURNITURE RENTAL
Month to Month
Piece or group
Immediate Delivery
823 Yates 383-3655

203 APARTMENTS WANTED

LADY WISHES TO RENT ONE bedroom basement suite, unfurnished, with fireplace, drapes, washer, dryer. Have cat. Rent must include utilities. Have references. 479-5065

QUIET STUDENT LOOKING for 1-bedroom apartment in private home, Oak Bay, Rockland, Fairfield or College area. 478-4207.

PROFESSIONAL WORKING woman seeks bright, 1 or 2 bdrm apt. Starting anytime in July or Aug. Prefer older conversion, Fairfield. References. 479-8991.

RELIABLE TENANT REquires 2 bedroom large apartment, Hillside area. Maximum rent $270 with heat. 385-4037 evenings.

PROFESSIONAL LADY WITH small dog seeks one bedroom suite. References if requested. 382-4410.

LARGE 2 BEDROOM APT IN attractive location, required by retired proffesional couple, early August. 598-8537.

LADY TEACHER REQUIRES single apt, July 1st, University area. Nonsmoker. 1 well behaved cat. 598-5406 after 12 noon.

MARRIED UNIVERSITY STUdents looking for 2 bedroom apt. at reasonable rent. 595-2187.

204 SHARED ACCOMMODATIONS

HAPPY VALLEY. 3317 LODmell Rd. Available July 1, spacious 3 bedroom duplex, upper level, wall to wall, kitchen appliances included. Family oriented subdivision. Close to schools and shopping. Pet welcome. $325 month. 112-438-4351 or 112-271-7448

WANTED-WOMAN TO SHARE 2 bedroom log cottage on beach with same for July and August. Fireplace, large garden, ½ hour drive from town or University, prefer non smoker. 474-1482 or 385-7775.

MODERN 3-BEDROOM HOME in Sidney to share with two others. Washer, dryer, fireplace, $150 plus share utilities. 656-6847 after 6.

GIRL HAS HOME IN BRENTwood, acreage, fireplace, washer/dryer, to share with girl in 20's. $167.50 inclusive. 652-4267 after 4 pm.

ROOM FOR RENT IN SHARED James Bay house for July and Aug., perhaps longer. Nonsmokers only. $125 includes utilities. 383-1887.

ROOM FOR RENT IN LARGE house on 4 acres, prefer female interested in gardening. Phone 477-4524 after 5.

MATURE ARTIST WISHES TO share house near beach with gentle responsible soul, $130 inclusive. 384-5330.

MATURE WORKING PERSON wanted to share well furnished secluded home. $200 including utilities. 479-0134.

QUIET, MATURE PERSON TO share beautiful accommodations on the Gorge. Available July 1. Call Donna, after 7 pm, 388-5953.

FURNISHED ROOM IN shared house, $130 per month includes utilities. 384-6809.

LADY WITH CHILD HAS house to share by July 1. Call after 5, 381-5449.

GIRL TO SHARE COUNTRY home. Garden, fruit trees. Pets welcome. 652-2952.

206 DUPLEXES TO RENT

SIDE X SIDE DUPLEX BUILT On corner lot with entrance on own street. 3 bedrooms, 1½ baths, living room and dining room, family and utility room. Automatic appliances, range, fridge, dishwasher, garburator, washer and dryer, wall to wall carpets and drapes. Beautiful landscaping and view of campus. $450 per month. Rent includes professional gardening and cablevision. Available July 1st. 592-9516

JAMES BAY TOWNHOUSE
$400 per month. 3 Bedrooms, 1½ baths, carpeting, drapes, stove and fridge. ½ block from the ocean. Like new. Available July 1st.
JACK MEARS
OAK BAY REALTY LTD.
RENTAL DEPARTMENT
598-3321

LUXURIOUS COUNTRY HOMES
Spacious trilevel duplex at Saseenos. Close to all schools, all modern conveniences. Spectacular views, beach access. Avail. July 1. $450. and $500. Ocean Village 642-5254

SXS SIX ROOM DUPLEX WITH a 1 bedroom inlaw suite. Wall to wall throughout. University Heights district. Adults only. Sorry, no pets. References required. $480 monthly. After 4, 477-9195. Available July 16.

GORDON HEAD, JULY 21ST. New 2 bedroom, lower duplex on bus route, wall to wall, fireplace, fridge, stove, storage. Suit quiet couple with no pets. $350 includes heat, light, water. 381-5761 evenings.

TWO BEDROOM LOWER DUplex, wall to wall, stove, fridge, laundry facilities, $260 includes everything. Near Glanford-Carey. Occupancy July 1st. 479-9846.

COLWOOD AREA, SIDE BY side duplex, 2 bedrooms with large family room, carport with own backyard, fridge, stove and water included, $425 per month. Available July 1st. 478-6621.

JULY 1ST, 2 BEDROOM, SIDE by side duplex, basement and garage, fridge, electric range, drapes, wall to wall carpet. Richmond-Lansdowne area, $350. 386-0380

SPACIOUS 3 BEDROOM S/S, 1½ baths, utility room, fenced back yard, near Shelbourne Plaza, $275. 478-8155.

THREE BEDROOM UPPER duplex, West Bay, Esquimalt. Heat and water included. $335. Available July 1st. 479-1947.

3 BEDROOM DUPLEX, fridge, stove, drapes and rugs included, Fairfield area, 386-6563 after 4.

GORDON HEAD, LARGE SXS duplex, 3-bedrooms, basement, carport, fireplace. July 1. Quiet adults only. No pets. 477-3856.

TWO BEDROOM, NO BASEment, unfurnished duplex for rent in Langford. $230 a month. 478-2459

LARGE ONE BEDROOM upper apartment in 4 plex in Oak Bay. Garage, close to transportation, $220. 385-8052 after 5pm

EXCLUSIVE SIDE DUPLEX, Gordon Head, three bedrooms, garage, electric heating, July 1. $430. 595-1761.

2-BEDROOM DUPLEX, COLwood area, $295. Fridge and stove included. Available July 1. 478-3864

AVAILABLE NOW, ESQUImalt, $225. 1 bedroom, stove, fridge, water, carpeted. 598-1892.

SIDE BY SIDE, 3-BEDROOMS, Fairfield. $350. August 1. 385-6548.

UPPER 2 BEDROOM DUPLEX, fridge and stove, $185 month, 602 Dunedin. Phone 477-9660.

TWO BEDROOM SUITE IN house. Langford area. Available July 1st. 478-9906.

3 BEDROOM IN UP AND DOWN duplex, all utilities included, rent $330, no pets. 478-0557 or 474-1804.

IN SIDNEY, 2 BEDROOM suite, rent $210. 477-7886.

2 BEDROOM LOWER, $287 month. 385-3038

UPPER 3 BEDROOM DUPLEX Fridge and stove. 385-2930

206 DUPLEXES TO RENT

NEAR K-MART. 1-BEDROOM basement suite. $165, all utilities included. No pets. July 1. 477-0426 or 477-5382.

207 DUPLEXES WANTED TO RENT

RELIABLE YOUNG COUPLE seeks accommodation in UVic area beginning August 1. Must be 2-bedroom with self-contained laundry facilities. Rental up to $325 per month. No children, no pets, nonsmokers. Will provide glowing references. Call 598-2017, after 6 pm.

RESPONSIBLE QUIET TEACHer wants 1 or 2-bedroom duplex or house with fireplace by August 15. Fairfield or Oak Bay. Yard area essential. References. 478-2090.

TWO RESPONSIBLE WORKING girls want nice bright 2-bedroom duplex or home to rent. After 5 pm: 383-7637.

2 BEDROOM DUPLEX, UTILIties included. $300 a month with animals. After 4, 386-0516.

210 HOUSES TO RENT UNFURNISHED

CENTURY 21
WESTERN HOMES
1037 Cloverdale 386-3494

Executive home, Shawnigan Lake. 3-BR A-frame, w-w, thermal windows, decks off all BRs, view of the lake. $400 p.m.

Metchosin. Large 3 BR duplex, WW, FP, family room. On quiet cul-de-sac. $400 P.M. July 1.

Country Living. Close to Golf course, 3 yr old home, WW, sundeck off DR. FP, enste. off master BR. $350. P.M. July 1.

Esquimalt. Sparkling clean 3 BR townhouse, FR and St, WW in front room, sunny kitchen close to schools, transp. $350 P.M. July 1.

James Bay. Townhouse, 2 BR, WW, drapes, Fr. and St., patio. Bright and clean, available now. $350 PM.

Close to UVic. Very large 2 BR Condo — corner unit. Fr. and St., washer dryer. Available July 1. $375 PM.

BROWN BROS. on LANSHARD
"People Helping People"

$450 — 909 Leslie St. — 3-bedroom home, fireplace, 1½ bathrooms, dining room, basement and rumpus room, off Saanich Road near Town and Country shopping.

$276 — 1718 Leighton Road — 2-bedroom upper duplex, w/w carpet, Oak Bay district.

$395 — 554 Cresandra Crescent — 2-bedroom townhouse, w/w carpet, full basement.

For further information, please contact Brown Bros. Agencies Ltd., 385-8771.

DELUXE 3-bedrm. TOWNHOUSE
MORNINGSIDE WEST
GORDON HEAD AREA
1½ Bathrooms $360
2½ Bathrooms $375
Exceptional sound proofing. Low cost oil heating. W-W carpets, full basement. Electric fireplace, free water and cablevision, washer, dryer, fridge and stove in each unit. Available July 1.
Phone Mr. or Mrs. MacDonald for viewing 477-3481
Viewings 9 a.m.-6 p.m.
Byron Price and Assoc. Ltd.
385-2458

SPECTACULAR SEA VIEW
DALLAS ROAD
Older home with lots of character. Immaculate shape in and out — all redecorated in very good taste. Lots of thought has gone into making this home completely easy care with old fashioned charm. 4 bedrooms, 2 bathrooms, lots of closet space. Close to park. Transportation almost outside door. Watch the ships go by. NO CHILDREN OR PETS. By appointment only $600 per month. Avail. July 15th. Mrs. David Burr
david burr ltd. 384-9335.

IMMACULATE 4-BEDRM home on Cordova Bay Ridge with seaview at front, privacy at rear. 4 Appliances, drapes in L.R. and rec. room. One-year lease from Aug. 8th, with option for further 6-8 months. $650. No pets. WILFRED DAVIS, Days 479-1667 Eves. 658-8884.
J. H. Whittome & Co. Ltd.

COLWOOD GOLF COURSE. $317.64 for modern quality built Townhouse. Rock FP in LR, DR, 1½ baths, 3BR's, built-in dishwasher, etc., etc. No need to rent, all you need is $2,000 down. Lower payments if you qualify for B.C. Grant.
BRUCE BATEMAN 384-2827
THE PERMANENT 477-0141

AVAILABLE IMMEDIATELY. Three bedroom 1½ baths, double wide modular house for rent with option to buy. Adults only. Langford area. Call Keith 478-0034 or 478-6434. Admiral Homes Ltd. DL0134438.

LANGFORD 1090 GOLDstream Ave. 3 bedroom house, also with in suite with seperate entrance, opportunity for small repair business. Has large double garage and shop. Must have reference. Rent $575. 478-4488.

TWO OR THREE BEDROOM, full basement, automatic heat. Walking distance to city centre. Nice vegetable garden and small fruit. Fenced. Rent $350. July 1. 382-5324 before 10:30 am

LARGE 3 BEDROOM HOME, Vic West, oil stove, fridge, basement, fenced backyard, children welcome. $365, available July 1st. 474-2601.

JULY 1, IN SOOKE. THREE bedroom house, 2½ baths, family room, dining room, two fireplaces, and garage. $360 per month. 642-4357 after 6 pm

CLEAN, 2 BEDROOM CONDO. Large heated pool, tennis court. Quadra and McKenzie. $359.00. Phone 388-6876.

2 BEDROOM DUPLEX, FAIRfield area, newly renovated, large yard. $425 month. Available July 1. 652-2735 after 5pm

3-BEDROOM SPLIT LEVEL, w/w, en suite bath, built-in dishwasher, on quiet cul-de-sac. 474-1081, 478-6944.

3-BEDROOM HOUSE, WALL-to-wall, fireplace, small sundeck, country setting, $365. Saanich, 479-1158.

FOUR BEDROOM HOUSE OR two suites to rent, fridge and stove included. Gorge area. Available July 1st. $300. 384-6969.

12 ACRES. NEW 3-BEDROOM home and barn. Metchosin. Available July 15. $450 monthly. A & J Management: 478-1282.

LARGE HOUSE, 7 BEDROOMS. Rent with option to buy. 382-6206

4 BEDROOM TOWNHOUSE. McKenize area. $450 per month. Phone 477-3045.

BRIGHT, SUNNY 2-BEDROOM home, basement, Oak Bay. $330. 598-4367.

FOR RENT UNTIL SOLD, REdecorated, basement, two bath, Empress Ave, $330. 598-2333.

CORDOVA BAY, WATERfront, 2 bedrooms, cottage, $400. Phone 384-2008.

AVAILABLE JULY 1ST. 1 BEDroom cottage, on waterfront within 4 miles of city center. Victoria Press Box 429.

6 ROOM, 3 BEDROOM HOME, central Victoria, 595-6169.

210 HOUSES TO RENT UNFURNISHED

PIONEER
CO-OP TOWNHOUSES
Offer Special Advantages:
1. Refundable Share Purchase
2. Cost of Living Bonus
3. Rents Based on income
—945 Walker — 3 BR
—948 Walker — 3 BR
Available July 1st and Aug. 1st
Mrs. Urlacher at 383-2553
Creighton Property Mgmt. Ltd.
388-4422

SOUTH OAK BAY, 1 BLOCK from marina, sea glimpses. Completely redecorated, wall to wall carpets throughout. Living room with fireplace, dining room, 2 bedrooms on main, 2 bedrooms up. Fridge, stove, washer and dryer, freezer, fully insulated walls and ceiling. Adults only. No pets. References required. Lease preferred. Available July 1. $550 a month. 592-1546 or 598-4837.

600 BLOCK POLYANTHUS. Available Immediately. 2-bedrooms, living room, fireplace, dinette, kitchen, bathroom, ⅔ basement, connection washer dryer, hot air heat, carport, sundeck. Amongst new homes. Suitable mature couple or small family. Small pet optional. References. $365. Kasapi Construction: 386-6191.

211 HOUSES TO RENT FURNISHED

SOOKE BAY
WATERFRONT
Picturesque 3-rm cottage, furnished. Lge. panelled bed sitting rm, kitchen, 3-pce bathrm. Landscaped lot. $175. Suitable for retired party. References. 642-4708 evenings.

COMPACT FAMILY HOME, 3 bedroom, sundeck, minimal garden maintenance. South Oak Bay. 1 block from Village, close to amenities, beach. Available for July 15th or Aug 1st for 12 months. 592-6998.

NEW 2 BEDROOM, 2 BATHroom house in the Highlands, late Sept. to late Feb. References. 478-4667.

4 BEDROOM, FAIRFIELD, July and Aug only. $500 per month. 592-9127.

SHAWNIGAN, LAKEFRONT, small modern cottage, July 29 to August 18. 384-6968, 383-8160.

212 HOUSES WANTED TO RENT

QUIET, RESPONSIBLE MARried couple, late 20's, two small well-behaved children and older dog require 2 to 3-bedroom house in the western community for July 1st. Prefer long-term rental, have references, approximately $300. 478-2116, anytime.

HOUSE OR APT WANTED TO rent, lawyer and teacher, married, urgently require character apt. in converted home or small house in or near Oak Bay area. 1 child. Non-smoking. References. Call 385-8759 after 3:30 pm.

I AM A SINGLE PARENT AND will be attending Camosun College in Sept 79-April 80. I wish to have a furnished one bedroom apartment near the college. Please call during the day 598-2112, evenings 656-1415

PROFESSIONAL COUPLE with child urgently require 3 bedroom house up to $450 month for July 15 or August 1 in Oak Bay or Fairfield. 112-748-2279 or Block Bros Realty Ltd, 746-4175

TEACHING MARRIED COUple need house or cottage on Saanich Peninsula for August 15th or September 1st. 656-6363 or 598-1375.

HOME REQUIRED BY JULY 1st for responsible family of 4, yard and house maintenance guaranteed. Glanford to Burnside area. Please phone 479-6578.

URGENT
Couple with baby wish to rent 2 bedroom house or duplex. Sidney, North Saanich area. 656-1986 or 656-2842.

RESPONSIBLE WORKING couple needs 2 to 3 bedroom home by July 1. Prefer country setting or large fenced yard. Contact before 3: 652-9989.

RESPONSIBLE MARRIED couple wish character suite, townhouse or duplex to rent. Maximum $275 per month, call after 4:30, 388-9462.

FAMILY OF 3 REQUIRES 2 OR 3 bedroom house, near or around Colwood-Langford area. Have references. 478-5931 call after 4 pm.

BY AUGUST 1ST (OR SOONER) for several months, home suitable for executive couple with cat. Any area considered. Up to $450 monthly. 477-4561.

RESPONSIBLE QUIET TEACHer wants 1 or 2-bedroom duplex or house with fireplace by August 15. Fairfield or Oak Bay. Yard area essential. References. 478-2090.

HOUSE NEEDED TO RENT IN Sidney or North Saanich, by July 1st or August 1st. Before 3, 656-3428.

PROFESSIONAL WOMAN AND dog need small clean house, with yard. Within 15 minutes to town 658-8423 or 388-4312

JULY 1. 3 OR 4 BEDROOM house for rent or rent to purchase within 4 mile radius of downtown. Mr. Williams, 383-7137.

2-BEDROOM HOUSE FOR TWO young men and one small dog, up to $350 monthly. 477-5320 after 5 pm.

WANTED FOR CHRISTIAN family by July 1, 3-4 bedroom home. 479-4281

RESPONSIBLE COUPLE SEEK rural home to rent or caretake. 385-1319.

215 HALLS, WAREHOUSES STORES and OFFICES TO RENT

OFFICE SPACE
950 sq. ft. near T & C Shopping centre, ample parking $250 monthly. Call
388-4434 RICK KINNIS 388-4434
WESTMONT REALTY (1977) LTD.

OFFICE—STUDIO
SPACE AVAILABLE IN AREAS FROM 200 SQ.FT. TO 800 SQ.FT. SOME SPACE AVAILALBLE NOW. VERY REASONABLE RENTS. CALL MR. ANDERSON AT 382-2721 OR 477-4985.

OFFICE
836 Devonshire Rd. Main floor, approx 400 sq. ft. 2 offices and washroom. Lots of parking, electric heat, carpet, curtains, $200. Please call 477-6621.

DOWNTOWN
Approx. 1000 sq. ft. of storefront retail or office spece plus heat, H water, and parking $520. per month ($5 per sq. ft.) Dickie Agencies Ltd. 382-4312 or eves. 477-4662

839 GOLDSTREAM
RETAIL-WHOLESALE
2200 sq. ft., loading doors, located in small shopping plaza, can be split, 1 year rental, can be leased. 478-5538 days, 592-3861 eves.

FOR LEASE: NEW OFFICE space near town, suitable for display or drafting, fully carpeted, heat and airconditioned, telephone answering and parking, separate front entrance, 3,000 sq. ft. could be divided. 388-7311.

WAREHOUSE
With office space, totaling 1400 sq. ft. Large overhead door. Available now. Call Mr. Anderson 382-2721 or 477-4985.

SPACE FOR RENT, ABOUT 577 sq ft, located 5 min from downtown on busy street. Ideal for retail shop or office area. Monthly rent $300. Call anytime, 384-2122.

MODERN BRIGHT CARPETED 450' office, $195 including utilities. Also 450' to 1000' available on thoroughfare, parking, near Woodwards. Phone owner 383-8774.

215 HALLS, WAREHOUSES STORES and OFFICES TO RENT

REALSPAN PROPERTIES LTD.
846 BROUGHTON 388-6454
WE SPECIALIZE IN LEASING

WAREHOUSE
MAYFAIR
DISTRIBUTION CENTRE
Units of 4,000 sq. ft. your choice between loading docks or drive in, room for semi-trailers. Access by four routes to any part of the city or Saanich Peninsula. New development and worth taking a look at. Good space for retailing and storage or both.

SIDNEY
Downtown location that is ideal for retailing, warehousing and distribution. Street to street location with lots of parking. Ideal for car sales.

BAINS CENTRE
Located on Oaks Street, north Douglas area, easy access, has retail and office space available, also some warehousing. Excellent development.

INDUSTRIAL LAND
FOR LEASE
1. Trackage-Victoria Harbour area.
2. 6 Acres — with four mile circle.

HILLSIDE AND
ROCK BAY
700 sq. ft. of office — 10,000 sq. ft. of land. Ideal for outsiDe storage in this good distribution area.

CENTRAL SAANICH
1.91 acres at 2.50 sq. ft.

OFFICE AND RETAIL

CEDAR HILL MALL
Excellent office space in this new, attractive, and busy development. Good location for all forms of professional services. Good parking and high traffic flow.

747 FORT STREET
Victoria's newest and most attractive office building, a good downtown core location. Very reasonable priced. Call for a viewing of this prestigious space.

MARKET SQUARE
Old brick and cedar does good office space make. The top floor (with elevator) has some very attractive office space, any size from 500 feet to 13,000 ft. well priced and delightful to see.

STOREFRONT
917 Fort Street
Space like this doesn't come up very often. Good retailing outlet.

HILLSIDE HOUSE
Specialized professional office accommodation. Levels of parking, fully air-conditioned, good traffic flow, in the Hillside shopping centre area. The price will surprise you.

HARTWICK COURT
1275 sq. ft. with ocean views fully developed. Nice high ceilings with old bricks.

850 FORT STREET
Office space from 2355 sq. ft. close to court house etc.

DOUGLAS STREET
CLose to Hillside — very reasonably priced 5.00 sq. ft. gross.

Member of All Points Relocation Services

BROWN BROS. on LANSHARD
"People Helping People"

1006 FORT ST.
3000 sq. ft. prime office space, good parking, air conditioned, excellent co-tenants. Will subdivide.

830
PEMBROKE ST.
2100 sq. ft. ground floor office area, good parking, heat included, at $6.50 sq. ft. Available now.

829 ADMIRALS RD.
1800 sq. ft. of bright ground floor office space, very reasonable. Excellent parking, some partitions already in. Also, 460 sq. ft. available at $125.00.

643 DAVID ST.
9000 sq. ft., good parking, 6300 on main with large loading doors at ground level. 2700 sq. ft. mezzanine and office area, $4.50 sq. ft. Suitable wholesale sales and storage.

For further information please contact Brown Bros. Agencies Ltd., 385-8771.

SEASPRAY PROPERTIES LTD./REALTOR
1911 QUADRA 386-3124

OFFICES
Hartwig Court 800 Sq. Ft.
1005 Broad 980 or 2200 Sq. Ft.
3960 Quadra 1010 Sq. Ft.
2614 Bridge 125 S.F. $80.
464 E Burnside 1400 Sq. Ft.
3025 Shakespeare 1200 Sq. ft.
836 Devonshire 400 Sq. Ft.
3440 Douglas St. 2700 Sq. Ft.
3293 Douglas St. 2200 Sq. Ft.
Sidney from 425 Sq. Ft.
Shelbourne from 700 Sq. Ft.

RETAIL/STOREFRONT
3400 Douglas 2300 S.F.
Stadacona Centre from 700 S.F.
Gov't & Bay 2500 S.F.
Burnside Plaza 2000 S.F.
2614 Bridge St. 611 S.F.

WAREHOUSE
Gov't & Bay 1200 S.F. + Office
Nanaimo 3500, 7000 S.F.
626 Esquimalt 1200 S.F.
834 Devonshire 3500 to 16000 S.F.
R. D. LAW 386-3124

Leasing for Retail Sales, Office and Commercial, Ground Floor areas.

KEATING & VEYANESS
320 sq. ft. $250 p.m.
620 sq. ft. $250 p.m.
1,500 sq. ft. 844 p.m.

SAANICHTON
2100 sq. ft. $1400 p.m.

Frank Csinos 388-6275 Pager 2826
Seaboard Properties Ltd.
652-1141

2100 SQUARE FEET STREET level office space — downtown location — air conditioned. J. H. WHITTOME & CO. LTD., 388-4271.

2,210 SQ.FT. PRIME GROUND floor space in Langford area. May be subdivided if required. Phone 388-5123, or after 5, 595-0454.

PRIVATE BUSINESS OFFICE with shared reception area and secretarial services, very reasonable. Metropolitan Office Lease, 382-2170.

EXCELLENT EXPOSURE
Corner of Douglas and Ralph, $127,500, 477-0303, 479-3232.

215 HALLS, WAREHOUSES STORES and OFFICES TO RENT

FOR LEASE:
PRIVATE
EXECUTIVE
OFFICES, PRIME
LOCATION,
DOWNTOWN, 3
OFFICES AVAILABLE FROM $264
PER MONTH.
CALL: BLOCK
BROS. REALTY
LTD.
BOB HAHN
386-3231

MEDICAL OFFICE
1105 Pandora Ave. 471 sq.ft. of partitioned Medical Office space located in the Medical Arts Building, immediate possession.

DOWNTOWN OFFICES
A choice of office space from 335 sq.ft. up to 2200 sq.ft. available to view in modern air-conditioned building opposite city parkade. Attractive low rates.

RETAIL STORE
A small retail unit (400 sq.ft) in the mall at 720 Yates St. Now available.

MORGUARD PROPERTIES
Phone 383-4168

DEVONSHIRE COMMERCE PARK
VICTORIA'S FIRST "CONDOMINIUM" OFFICE/WAREHOUSE COMMUNITY
831 DEVONSHIRE ROAD
652-4461/386-0897
E.Y. Construction Ltd.

CENTURY 21
WESTERN HOMES
1037 Cloverdale 386-3494

COMMERCIAL
PROPERTY
Suitble for doctors, dentists, retail outlets. Heavy drive-by traffic. Lots of parking. Avail. now. 386-3494 (24 hrs.)

PRIME
WAREHOUSE
SPACE
5,000-7,000 sq.ft.
Large door, office space, reasonable rent, short term acceptable. For further details call Mr. Anderson 382-2721 or 477-4985.

WAREHOUSE
FROM 3500 to 16,000 sq.ft.
Near new concrete block building at 834 Devonshire Rd., including approx 2000 sq. ft. office, 4 washrooms, 7 large overhead doors, deck loading, will accommodate 45' trailers, 20' ceiling, fenced in for security, drive-up ramp for trucks into warehouse, plenty of parking, heated. For more information please call 477-6621.

BUSY BUSY
LOCATION
On Douglas at Bay St. next to SORVINS FURNITURE — approx. 1200 sq. ft. available July 1. Good lease terms available — rent approx. $3.75 per square foot including parking at rear of building.
MICHAEL BURR 595-2165
david burr ltd. 384-9335

SIDNEY
PROFESSIONAL
678 sq. ft. of office space, suits medical, accountant, engineering, etc. $310/m. Saanich Peninsula Prop. Ltd. 656-4000, 656-2427.

OFFICE SPACE
HILLSIDE AVE.
GROUND FLOOR
All utilities included in rent with janitorial services. Ample parking. Approximately 1100 sq. ft. For further information.
388-4434 WILF GEE 388-4434
WESTMONT REALTY (1977) LTD.

DAILY, WEEKLY, OR MONTHly. Offices, desk space, conference room, and showroom area. Available ammenities include; photocopying, telephone answering, reception and secretarial services. $80 per month and up including free sign. For further information call 388-7632

TRAFALGAR SQUARE
1000 sq. ft. of retail available soon in Brentwood. For information John Kennett, 385-1491.

6111 PATRICIA BAY HIGHWAY, available immediately, 375 sq. ft. 652-2521.

430 SQ. FT. OF OFFICE OR commercial space in new building, $125 per month. 386-8881.

233 MORTGAGE LOANS AND INSURANCE

1st AND 2nd
MORTGAGE LOANS
SOOKE — GULF ISLANDS
SHAWNIGAN — DUNCAN
UP-ISLAND — MAINLAND
We specialize in Land and Land Development Mortgages anywhere in B.C.
Existing Mortgages Bought
Call Mr. Douglas Hawkes
384-7128 (after hours 477-9544)
DOUGLAS HAWKES LTD.
990 BLANSHARD ST.

NEED MONEY??
TO BUY — BUILD — REMODEL or REFINANCE.
We loan in all areas. Quick, Courteous services.
GLENGARRY REALTY
3947 A-QUADRA ST.
479-7138 (24 Hrs.)

$200,000 MORTGAGE REquired for Oak Bay apartment with excellent covenant. Please call Farmer Construction: 388-5121.

234 MORTGAGES FOR SALE

12½ TO 14½% ON 1ST MORTgages. Mortgages as low as 25% of appraisals, one to three year terms. $5,000 to $100,000 amts available. Call V. Holmes, THAMES INVESTMENTS, 384-8124.

$16,000 FIRST MORTGAGE AT 15% with $500 discount. Wooded acre in new subdivision, one year term. Phone Mr. Douglas at VIDCO, 388-4232.

234 MORTGAGES FOR SALE

SAEC
DISCOUNTED MORTGAGES FOR SALE
1. 2nd of $15,409.62 @12%, $147.25/mon, due Feb. 15/80. The 1st mort is $7,000 so the total mortgaging is $22,409 against an assessed value of $40,000. The mortgage is available at a discount to yield 15%. 4-bedroom Victoria residential. Mature mortgage.
2. 2nd of $8,969.20 @13.5%, $101.70/mon, due May 1/80. This mortgage covers 2 local properties, is mature, and is available for purchase at a discount to yield 16%.
3. 1st of $17,501.70 @12%, $166.25/mon, due Mar. 1/80. Excellent mature mortgage against Saanich residential property assessed at $40,750. Available for purchase at a discount to yield 14%.
4. 1st of $33,000 @12%, $320/mon, due July 15/80. Excellent mature mortgage against Saanich 4-bedroom, full-basement residence assessed at $48,100. Available for purchase at the discounted price of $32,000 to yield approx. 15%.

For full details and history of the above mortgages call Wayne Strandlund at SAEC 382-9255 (24 hrs.) or 478-4671.

13½% 1ST MORGAGE $30,000. 15 month term. Victoria Security. Value $60,000. Interest paid monthly by Post-dated cheques.

$10,000. Share in $35,000 1st Mortgage 13½% 15 month term. Interest paid monthly by Post-dated cheques. Victoria Security. Value $60,000.

14% $10,000, $15,000, $30,000 Share in $75,000 1st Mortgage. Two year term. Interest monthly.

Please call Mr. Douglas Hawkes at Douglas Hawkes Ltd., 990 Blanshard St., 384-7128 (after hours 477-9544).

240 BUSINESS OPPORTUNITIES

CENTURY 21
MAYFAIR REALTY
Mayfair Centre
386-2955

MOTELS
Now is the right time to gain from the summer rush!
24 units — on Gorge Road — $450,000. Assume 10¼% mortgage. Excellent!!
14 units — beautiful view overlooking Gulf on Island Hwy. Trade your home or? $260,000 full price. Just right for hard workers! Low down payment.
8 units — approximately 4 acres on Hwy. 3 near U.S.A. border. Full price $97,000! Hurry! We trade!
34 units — fish and ski in Campbell River! Tremendous gross in this desirable area that is booming.
Call L.E. KIRK, 386-2955 or 656-1295, ERIC SAUGSTAD, 386-2955 or 385-7854.

NURSING HOME
$210,000
This superior property is being offered for sale for the first time. It is registered as "Specialized Residential Care" for twelve guests and also supplies room and board to six to ten foster boys, from sixteen to eighteen years of age.
New owners must qualify with the Health Dept. and with the Dept. of Human Resources (Foster Child Care). There are four floors of accommodation including thirteen bedrooms and four and one-half bathrooms. The exterior is aluminum siding; there is ample paved parking at the rear. The interior is extremely spacious and has a great deal of character. Everything is immaculate. This is a rare opportunity for excellent income to qualified owner-operators. Presented by:
J. PETER DUECK
386-7521 479-9909
GAIL WEINBERG
595-1535 477-4467
BOORMAN INVESTMENT CO. LTD.
612 FORT ST.
2045 CADBORO BAY RD.

ONLY 15
YEARS OLD
6-suite apartment block all 2-bedroom self-contained suites. All presently rented. The overhead is low. Due for rental increase which would bring the return to 9%. A good investment on asking price of $125,000. MLS. 40905. To view please call:
ART STREIGHT
385-7721 388-6275 PGR. 882
GARDNER REALTY LTD.

LIGHT
INDUSTRIAL
Terrific opportunity to purchase 1 acre choice property with superior built home plus possible 2 lots for light industrial development excellent location for warehouses or strata business. Glanford area. Asking $130,000. For details call:
ALBAN BOWES 479-5693
PEMBERTON, HOLMES LTD.
384-8124

EXCLUSIVE
MOTEL
OPPORTUNITY
RESORT BY THE SEA
Consisting of six units with a lovely 2-bedroom home. Room for expansion. Don't miss this one.
EXCLUSIVE.
Dick Strobl 477-0450
Office 477-1841
Al Bull 477-2149
Block Bros. Realty Ltd.

RETAIL WHOLESALE
Close to downtown at just over $8.00 sq. ft. Corner lot waiting to be rezoned to S1. Call me for details and terms. TERRY SMOLLETT 386-3494.
CENTURY 21
Western Homes Ltd.
1037 Cloverdale Ave.
386-3494 (24 hrs)

VARIETY STORE
Excellent family operation in suburban shopping plaza. Well established in an expanding community. Offers invited on $33,000 plus stock of approx. $16,000. Please call:
658-5794 Bill Rempie 477-1841
Block Bros. Realty Ltd.

SHOE STORE
An excellent opportunity to purchase a well-established outlet in downtown area. Confidential information to interested person by appointment please. Call:
BILL JENSEN
or ALMER OLSON
Royal Trust 384-8001

FOR SALE
Esso Service Station on West Coast of Vancouver Island. Consist of tow truck, 3 bays, 2 islands, coin opr. car wash, ice equip., etc. On ⅔ acre at entrance to town, has good potential for expansion and good hunting and fishing year around. Contact Box 669, Gold River or phone 283-2566.

CONSULTANT
Will assist in evaluating proposals and financing, locating specific businesses, increasing income through diversification, starting new ventures. Also has a number of interesting and profitable businesses and start up projects on file. Phone 652-4861.

BAKERY
Vancouver Island. Be your own boss, well established bakery and coffee shop for sale. Owner retiring. Good down town location in prime tourist resort. Victoria Press Box 212.

WHOLESALE-RETAIL LUMber company manufacturing trusses, cabinets, doors, component parts, wall panels, fully equipped. Central Wash. Schatz, Realtor, 1201 Fruitvale, Yakima, Wash. 98902. 509-575-1382.

240 BUSINESS OPPORTUNITIES

VERY RARE
BUSINESS
FACILITY!!
NEW ON MARKET. PERFECT FOR CONTRACTORS, ETC. TWO EXCELLENT BUILDINGS ON LARGE, CLOSE-IN CENTRAL LOT. ONE IS VERY STRONG 2-FLOOR SUITABLE GARAGE, STORAGE, MANUFACTURING. OTHER IS LUXURY-CALIBRE CONVERSION TO THREE EXECUTIVE PLUS ONE GENERAL OFFICE. GOOD PARKING. EASY TERMS ON BARGAIN PRICE! DETAILS DICK BATEY 592-4607, KER AND STEPHENSON LTD., 385-3411.

BROWN BROS. on LANSHARD
"People Helping People"

THRIVING MODERN
LAUNDROMAT
First time offered for sale in Victoria City. Modern, clean with 5-year lease available, 5-year option.
$36,900
Jim McNaught 592-0285

OAK BAY
DELICATESSEN
Small operation suitable for one person. Small price as well. $6,500 and stock.
Jim McNaught 592-0285
or 385-8771 (anytime)

ATTENTION!
DENTISTS OR
INVESTORS
COMMERCIAL —
COLWOOD
Three large schools close at hand — no dentists in this area. Two stores and 1,772 sq. ft. four bedroom suite which could be changed to dental clinic — all in excellent condition, 12,250 sq. ft. blacktopped lot, capitalized at 10%. Stores rented at $458. and $725. per month. Borders a very busy 5 store shopping centre. Tremendous future potential for further expansion. No other commercial zoned land for a mile. Owner will consider a house as part payment. Make your offer on asking price of $159,000. Call now for further information — Hugh Yerex 479-8169 or 592-2407. (MLS)
MARGETTS & GOWER
OAK BAY PROPERTIES LTD.

Green Acres
BEAUTY SALON
NEARLY NEW
DOWNTOWN
$25,000
In centre of prestige hotels and new government buildings. 9 Stations and all new equipment. Call:
BUSTER EALES
479-9373 or 384-8075 Pgr. 686
LANSDOWNE PROPERTIES

VANCOUVER
ISLAND
Mid and North Communities
Developed as merchandising focal points within areas believed to be unequalled in economic strength and growth potential. These Malls will offer exclusive qualities of location, construction and management including facilities and plans for continuous expansion to retain market dominance. Both Malls open this year. We have facilities for a fabric shop, gift shop and a shoe store plus other store types will be considered. These rare opportunities should be considered immediately. Phone Don Burrows (604) 479-7117, New Town Markets Ltd., 1095 McKenzie Ave. Victoria.

5 SELF
CONTAINED
SUITES
CLOSE IN
FAIRFIELD
Over a thousand a month income from this character older home situated ideally for a good investment. It's a must see and must sell owner leaving city. Asking $99,900. For full infor call Len Ledoux 388-7557, 382-9852, Capital City Realty Ltd.

HOME
OCCUPATION
This property was a grocery store with residence attached. The new zoning permits a "home occupational use." Over 600 sq. ft. of workshop, office or storage space (the old store) and a 2-bedroom home with a den or office. Attractive lot (average 145x50) with fruit trees, garden and off-street parking. Why rent space when you can own it. Exclusively listed for only $49,900.
KENT MacLEOD
385-7721 595-4273
GARDNER REALTY LTD.

FLORIST BUSINESS
COMPLETE SERVICE
Ideal man and wife operation or one that will show good returns on investment for individual owner-operator, since there are part time, fully experienced florist arrangers available. Great potential for future. For full details and financial information to substantiate asking price of $25,000 plus stock, please phone B. E. JEFFREY at 598-3321 or evenings 477-4250.
JACK MEARS
OAK BAY REALTY LTD.

COMMERCIAL
WATERFRONT
200 feet of beach plus foreshore rights adjacent. Existing business consisting of boat launching, trailer park and store with coffee shop. TREMENDOUS POTENTIAL for boat repair shop, seafood restaurant, etc. Fantastic and extremely popular fishing area. Located north of Nanaimo. Priced at $250,000. For more information please contact Mary Campbell at Nanaimo Realty Co. Ltd., Box 518, Nanaimo, B.C. at 390-4348 or 754-2311 or direct 382-1423.

RESTAURATEURS
ALERT!
Right in the heart of downtown is the restaurant opportunity of the year. Very busy pedestrian traffic, excellent location, good equipment and a potential for loads more. Call me for the details.
$68,900
MICHAEL BURR
595-2165 384-9335
david burr ltd.

EASY RUN BUSINESS. $10,000 down, balance easy terms. Approx $25,000 net per annum. 25 yrs in operation. 381-5118, after 6 pm.

UF FOAM INSULATION equipment and truck for sale. Also acoustical spray on equipment. 598-4221

240 BUSINESS OPPORTUNITIES

SAANICHTON CENTRE
DANCLAIR
DEVELOPMENTS LTD
Approx. 2100 sq. ft.: Last retail space left in this new air conditioned building. Large local clientele with no competition for miles and rapidly growing community. Opportunity for:
Hardware, Appliances,
Professionals, Sporting Goods,
Stereo Shop, Real Estate
Or your specialty
For further information call:
Frank Csinos 388-6275 pager 2826
Seaboard Properties Ltd
652-1141

OPPORTUNITY
UNLIMITED
Due to retirement an opportunity exists to own one of Victoria's most successful and prestigious ladies' dress stores. Located on busy downtown corner of Nootka Court. Excellent investment showing unusual returns. $550,000. Full details through.
JOHN M. HUNTER
595-0393 388-6258
CEDRIC STEELE REALTY LTD.

A PART TIME BUSINESS, FOR couples preferably. Minimum investment, but unlimited earning potential. It costs nothing to take a look. For interviews only Victoria Press Box 371.

LANDSCAPE MAINTENANCE Vancouver monthly gross $6500. Full price $24,800. Half business $12,000. Health reasons. Victoria Press Box 307.

WELL ESTABLISHED REFRIGeration business. Grossing between $200,000 - $250,000 yearly. Financial statements available. Reply Victoria Press Box 365.

GROOMING SHOP, EXCELlent opportunity, large steady clientele, all equipment, fixtures and stock included. Owner moving. Victoria Press, Box 398.

FOR LEASE
Marina with fully licenced dining lounge. 384-3170, 388-5464.

241 BUSINESS OPPORTUNITIES WANTED

SUCCESSFUL BUSINESSMAN would like to purchase or invest as a working partner with local business. If you are thinking of retiring or would like to expand please write Victoria Press Box 376. All replies confidential

BOOKKEEPING PRACTISE wanted. Sell your business. Retire on incoming payments. Victoria Press Box 348.

244 REVENUE PROPERTY

Cedric Steele Realty Ltd.
388-6258

FAIRFIELD 4-PLEX
$83,900
Easy to maintain and manage, grossing $8,950. All good services, separate meters. Large assumable first mortgage. Good holding property.

VIC WEST
$48,900
Well kept U and D duplex with 2 bedrooms in each suite. Gross $5,760 p.a. — or could be large family home on treed lot at a good price.

FAIRFIELD 4-PLEX
Easy care investment property just off Cook St., with one 2-bedroom and three 1-bedroom suites. All self-contained, 2 with fireplaces. Totally renovated in 1975 with new plumbing, wiring, drywall, carpets, etc. Large basement, good lot. Gross income $10,800 p.a. Asking $89,900.

For further information on the above call:
DAVID BILLINGHAM
598-6029 388-6258

GARDNER REALTY Ltd.
895 Fort St. 385-7721
(24 HR. SERVICE)

7—SUITE
TUDOR
1 ACRE
New on the market! Beautiful tudor mansion converted to 7 self-contained roomy suites. Home is set back from the road among trees and spacious grounds. Owner lives out of town and wishes to sell on the asking price of $185,000. Financial statement available. Call:
385-7721 Cliff Salmond 477-3626

Oak Bay 10 Suiter
Immaculate easily managed block in prime prime area. 5-2 bedroom and 5-1 bedroom suites, all large, ideal for live-in owner. Fully up-dated to fire marshall standards with large 9% mortgage. Asking $235,000 or offers. For details call Graham Ireland res. 595-8845, or Doug MacKillop res. 384-0308 or Island Homes Realty 386-7545.

DUNSMUIR
388-7868

Apt. Blocks Available
Several apt. blocks in excellent locations in Victoria. For more information call Bing Richards, 388-7868 or 388-5464 Pgr 732.

FORT STREET
STADACONA PARK
17 UNITS
Superb location. A superior 17 suite apartment block. Full parking. Offers are invited in the region of $375,000. EXCLUSIVE.
Ted Walford
Residence Office
Office (24 Hrs.)
598-1420 477-1841
Block Bros. Realty Ltd.

$76,500. MLS
ONE ACRE —
FOURPLEX
Two bedroom suites, 9 yr. old, oil hot water heat, gross monthly rents $790. — 200 yd. from Cowichan Lake. Drive by 9059 North Shore Rd. (Youbou). For more details call Lynette Delahunt 592-9224 or 592-2407.
MARGETTS & GOWER
OAK BAY PROPERTIES LTD.

COMPLETELY RENOVATED, 6 suite conversion, tudor character with modern conveniences. 4 units have fireplaces, all are self-contained, fully insulated. Less than 3% vacancy. Showing a return of 10% on a reasonable price of $129,000. An excellent chance to purchase good revenue in an excellent location, 3579 Quadra St. An agent has a listing on July 1 so hurry and save on commission. 478-4743, 479-9987.

4 PLEX
FORECLOSURE
Revenue $1,020 P.M. Located on Munns Rd. only 1½ years old. PRESENT ALL OFFERS on $115,000. MLS. TRADES POSSIBLE.
386-3124 DOUG POSKITT 477-0645
Seaspray Properties Ltd.

EXCITING VALUE
Contains 14 rental rooms and suites inclusive and is located in the Fort Street development permit area, shows excellent return. Priced at less than actual assessed value $59,500. Exc. with LARRY LINEHAM 595-0134 or National Trust, 595-2121.

244 REVENUE PROPERTY

DELUXE DUPLEX
Superb
Accommodation
Situated in a most desirable district on elevated property offering quiet solitude. Owner's suite has 2 bedrooms, dining and living room, fireplace and with a gorgeous view. This side has in-law accommodations. Other side: 2 bedroom suite plus room for further development. ML. For viewing call:
Patrick Snow 592-3931
ISLAND HOMES 386-7545

DUPLEX $59,500
See this up and down duplex, close in, on R3 zoned lot, (9227 sq. ft.) Upper suite has living room with fireplace, 2 nice bedrooms, bathrooms and large bright kitchen. Lower is a spacious and bright one or two bedroom suite with shower and self contained with its own entrance. Lots of off street parking.
JOHN TODD
598-7849
david burr ltd. 384-9335

Side By Side Duplex
Approx. 10 years old. Each side has 3 bedrooms, 1½ baths. Electric heating. One side rented at $300. p.m. The other by owners. Located in Sidney. Good tax benefits.

Smith, Dobson Estates Ltd.
384-1424 388-5464
Pager 610

GORDON HEAD
INVESTMENT
OPPORTUNITY
SxS DUPLEX
with
IN-LAW SUITE
$110,500
PATRICIA KING
477-7291 384-8075 (Pgr. 1105)
D.F.H. REAL ESTATE LTD.

NEIGHBORHOOD
PUB OPPORTUNITY
$95,000
Large cinder block and frame building which has now been rezoned in the expanding Youbou area. A cozy 3-bedroom suite also included in the building. Call us for more specific information on this interesting prospect. BARBARA BOLLI 743-3042 or DENNIS BERRY 598-3321.
JACK MEARS
OAK BAY REALTY LTD.

UPPER FERNWOOD
Fine, modernized, up and down duplex in this pleasant area of Victoria. Lots of room here, with 2 bedrooms in each suite, spacious living and dining areas and good kitchens. Really comfortable and pleasant living. Parking space galore. Asking price is $74,900. MLS 37799. Please phone for appointment to view DENNIS BERRY at 598-3321.
JACK MEARS
OAK BAY REALTY LTD.

FAIRFIELD DUPLEX
Up and Down Character Duplex with 3 fireplaces, 2 bedrooms up, 1 bdrm. down with 2 bdrms. in bsmt. 1 block from Beacon Hill Park, tennis courts and shopping. Asking $69,900. Call
GLORIA JONES 383-2825
T. L. Mann & Ass. Ltd. 598-5144

4-SUITE
Conversion, reduced to $69,900. Separate entries and meters. Character main suite. MLS. 40561. Enquire now!
385-7721 AUDREY MONT 598-7598
GARDNER REALTY LTD.

UNIQUE OAK BAY DUPLEX on 2 lots, quality throughout, drive by 1698 Yale, then call me for an appointment to view $110,000.
DOVE JEANES
Res. 598-1000 388-6275 Pgr. 2510
Davis Realty & Mortgage Corp.

4 SUITER, $76,900
Four 1-bdrm suites. Purpose built over 14300 sq. ft. lot. Excellent holding property. Try your down payment or trade. FREDDY STARKE, 595-1175 or 386-6164. CASTLE PROPERTIES LTD.

ESQUIMALT DUPLEX
491—493 FOSTER ST.
3-bedrooms, 1½ baths, LR, dining area, RR, each side. Appliances included. Rent $600 per month. Close to all amenities. $96,000. 385-0607.

THREE SUITES
Haultain Area. Asking only $59,900 with ready made financing. All one bedroom. All well rented.
388-7557 Ben Greig 598-3105
Capital City Realty Ltd.

WELL MAINTAINED OLDER 11 unit building on 50x120' C-1 zoned lot in Quadra/Hillside area: Four 1-bedroom, 2 bachelor and 5 rooms. All sharing 4 bathrooms. Annual gross income, $14,100. Asking $83,500. 383-4082.

FAIRFIELD CHARACTER
Attractively situated and well maintained 6 suite conversion. Good return. Low upkeep. Includes furnishings and appliances. Best buy around at $89,900. 382-0041.

BY OWNER, 3 BEDROOM house in Colwood, double carport with sundeck, 2 fireplaces, deluxe 1 bedroom inlaw suite, hot tub and covered heated swimming pool, $67,500. 478-8671.

PRIME LOCATION
6900 sq ft of R3-1 zoned property for sale for $14 per sq ft. ½ block from Beacon Hill Park, private sale. Call Judith Cameron, 388-7088 or 477-0141.

UP, DOWN DUPLEX, NEWLY renovated older character home. Central. Rent one or both. $325 down, $275 up. Large garden, fireplace, $64,500. Terms available. 478-9289

JUST OFF OAK BAY AVENUE. Revenue home with 8 furnished rooms, plus owner suite. Very well kept with low vacancy rate. Reasonable offers to $79,000. 598-7690

QUICK SALE BY OWNER. Down $1000. Duplex, upstairs, 2 bedrooms, main, 3 bedrooms. $46,000. Open to any offers. Inside new renovations. 669 Pine. 1-4. Open Saturday. 386-0846

SXS DUPLEX WITH IN-LAW suite below one. Nice location. Terms available. Owner says "sell". H. Bitterman, 388-7557, Capital City Realty Ltd.

FAIRFIELD BY SEA
3 bedroom, beamed ceilings, plus $500 per month revenue. $79,900. $8,000 down. 658-8418.

EASY CARE ESQUIMALT 4-plex, close to shops and bus. $74,-500. 386-3923.

CLASSIFIED
ADVERTISING
THE PEOPLE'S
MARKET PLACE

245 REVENUE PROPERTIES WANTED

CASH BUYER
For apartments or Commercial Buildings, must have true value exceeding $1,000,000. Will pay cash to financing or all cash. (Courtesy to agents.) All replies held in confidence. Please call
GERRY FINNIGAN
388-6258
Cedric Steele Rlty. Ltd.

INVESTOR
Wants to expand his portfolio to include the Victoria area. He will look at any realistically priced revenue situation up to $3,000,000. Any reply will be treated as strictly confidential. Call
GLENN NICHOLLS
598-5144 598-7689
T. L. Mann & Associates Ltd.

10-14 SUITER
SERIOUS BUYER
Qualified buyer from Saskatoon wants small block up to 15 years or newer. Prefer Saanich, Victoria or Oak Bay. Call Pat Doerksen 478-3432 or Century 21 Suburban Realty (1978) 478-8316.

247 COMMERCIAL OR INDUSTRIAL PROPERTIES

DUNSMUIR
388-7868

DOUGLAS ST!!
14,400 Sq. Ft.
VALUABLE exposure at one mile circle. 65'x220' lot. Asking $15.60 sq. ft. Close to Burnside and Douglas. Try trades. Open to reasonable offers. Zoned M2.
FRANK WILLS 388-7868

MEDICAL/
DENTAL
SITE
2.68 acres of unimproved treed land ready for development. Zoned "General Commercial". Ideal for a professional building, shopping within 1 mile of new Hospital. Corner property, 570.83 feet frontage on highway. Thirty thousand cars pass per day. Priced at $3.85 per sq. ft. or will build to suit.
385-7721 Kent Macleod 595-4273
GARDNER REALTY LTD.

WAREHOUSE
COMMERCIAL
27,000 sq. ft. of floor space, heavy duty construction, 1.17 ac. of land, ideal for distribution centre, less than 2 miles from City Hall, excellent leases, large part could be available for owner-occupier. Possible future expansion, $795,000 for sale by owner. Victoria Press Box 71.

COLWOOD
1.9 acres with Commercial zoning. Excellent highway exposure. Asking $265,000.

LANGFORD
1.3 acres Extended Commercial. Asking 44.04 per sq. ft.
CALL BILL JENSEN
OR ALMER OLSON
Royal Trust 384-8001

1.54 ACRES DOUGLAS
AND BAY ST.
Presently zoned light industrial but lends itself to commercial development. Fantastic potential in this prime site located within easy walking distance to the Victoria City core. Priced under assessments at $825,000.
ALMER OLSON 478-4446
Royal Trust 384-8001

DON'T WAIT
BUY BEFORE PRICE GOES UP. Good holding property. 11,740 sq. ft. presently zoned C-2 but city would consider any change, some revenue now. Close to downtown core, good investment for future development. $160,000 vendor will finance. Call me now.
477-0141 JACK HOWES 721-5100
THE PERMANENT

WANTED
TO LEASE
In Colwood
Langford or Metchosin
Building of approx.
1200-1500 sq. ft.
must have good drainage
CONTACT MR. SCOTT
478-9783
383-5041

FOR LEASE
Up to 9,000 sq. ft. of ground floor commercial office space in the 800 block Fort St. Off street parking available for 30 vehicles. Presently partitioned and furnished as executive offices. Ideal location for Restaurant, retail or office space. 388-6666 local 50 or 55.

6 NEAR NEW
ULTRA MODERN
OFFICE BLDGS
Excellent locations and tenants. Priced from $375,000 to $1,375,000. Trades considered. Call Ponteix Properties, 595-2059 anytime.

WANTED
Commercial Bld. In the downtown area for tourist bus $250,000-$400,000. CALL LARRY J. QUAGLIOTTI, 479-6609 or 477-7988 or 386-6164. CASTLE PROPERTIES LTD.

COMMERCIAL
with Living Quarters
410 sq. ft. selling space plus living quarters. Lot size 6480 sq. ft. Only $79,500 phone Victor Wong, 385-2458, Res. 479-6569. Byron Price & Assoc. Ltd.

ESQUIMALT
6500 sq. ft. corner lot Commercial zoned plus 2-bedroom bungalow. $56,900, FREDDY STARKE, 595-1175 or 386-6164. CASTLE PROPERTIES LTD.

FOR LEASE
1700 square feet commercial space. Best location, Courtenay, B.C. For information call 112-921-8111. Agents protected.

EXCELLENT EXPOSURE
Corner of Douglas and Ralph, $127,500, 477-0303, 479-3232.

250 HOUSES FOR SALE

OAK BAY
DISTINCTION
SUPERBLY BUILT AND MAINTAINED NEWPORT AVENUE HOME. HEALTH FORCES SALE. 3 BR'S PLUS STUDIO. SEP. DR. VERY LARGE L.R. BIG, HIGH, DEVELOPABLE LOWER LEVEL. LARGE, HIGH, EASY CARE LOT. OFFERS TO $125,000. (MLS). DICK BATEY 592-4607, KER AND STEPHENSON LTD. 385-3411.

PACE
Properties Ltd.
1640 Oak Bay Ave. 595-2413

YOU'LL LOVE IT!
7-yr.-old, 4-br. and 2-bathroom home. Close to everything. Includes fridge, stove, washer and dryer on asking price of $67,500. Drive by 2876 Acacia Drive, Colwood then phone me at 595-2413 or 385-7831. CLARENCE SINCLAIR.

250 HOUSES FOR SALE

Capital City REALTY LTD
1815 Blanshard St. 388-7557

GOLDSTREAM AREA
2826 LAKEHURST
$72,900
Exceptionally attractive split level home consisting of 3 BR's, 1½ baths, large living room with rock fireplace, sliding doors off DR to secluded patio and a large family sized kitchen. Located on a nicely landscaped lot (Almost ⅓ acre). Carport plus loads of extra parking. ML. To inspect call
LILLIAN CUMMING
388-7557 656-4550

OPEN
SUN., 1-4
GLEN LAKE
3012 GLENNAN
See this weeks Real Estate Victoria for details, Western Community Section or phone
Jo Lennox 388-7557
Marilyn Moore 388-7557

$79,900
QUADRA AREA
One year old beauty, intercom vacuum system, 3 plus bedrooms, family room with Franklin fireplace, elegant plush carpet throughout main floor, so many extras.
SHIRLEY PHILPS
388-7557 388-5464 Pgr 540

"I'M THE BEST"
Best in it's class offered at $10,000 below assessed value. Unique floor plan with penthouse, family room, huge master bedroom, terrific kitchen with built in dishwasher, two fireplaces. Fully developed basement with 3rd bathroom, rec. room, 2 bedrooms. Large lot with lots of parking and separate double garage. Located close to all levels of schools and a few mins walk to beach. Good assumable mtg. Give us a call on this one asking $82,500.
Marilyn Moore 382-8015
Jo Lennox 478-2563

GORGE
$54,500
Some work needed on this older 2-BR with bright self contained suite in full basement, (or extra BR's for large family). Large rooms, double closets in BR's, FP in LR, large kitchen. Separate, double garage-workshop, extra paved parking. New ML.
Jo Lennox 478-2563
Marilyn Moore 382-8015
Office 388-7557

1. Choose your new home.
Going fast. Gordon Head's finest builder presents through his agent PAT FORBES, 386-2682. New split levels $86,500, 3 levels, 4 bedroom, 3 bathrooms, 2 fireplaces, thermo windows, in quiet cul-de-sac, 1900 sq. ft. approx.

2. Split Level 4 levels.
$83,900. Totally finished Newish, 2 fireplaces, 3 bathrooms, lovely family room, with fireplace. Games room or library. Nicely landscaped.

3. NEW SPLIT LEVEL
$79,900.
3 bedroom, 5 Hudac Warranty, family room. Thermo windows, attractive arrangements. Family room. Patio with glass doors off DR.

4. New Builder's Special Bi-Level $79,900.
Exclusive 1300 sq. ft., beautiful spacious foyer. Views of Mt. Douglas. Sun porch. Separate dining room. Featured white brick fireplace in spacious living room. Hurry on this one last left.

5. $121,500
WATERVIEWS.
4-Bedroom deluxe home with 180 degree panoramic viewsof Mt. Baker, Sea and Islands. 3 bath master bedroom is a dream in size with full ensuite. Finished family room, large LR floor to ceiling rock fireplace. All you've ever wanted in an executive home.

6. $112,000
WATERVIEWS.
Over 3000 sq. ft. of finished area. Large foyer with feature rock wall. Two kitchens, separate dining room, 4 bedrooms, totally finished thermo windows, large sundeck on two sides. Bldrs own home so this is quality built. Plus a cellar.

7. $94,900
Seclusion Plus in setting of Parklike area. 4 bedrooms, split level home. Cozy large family room off kitchen with rock fireplace, separate dining room. This home is superior design and build. You'll love your privacy here. Exclusive.

8 COUNTRY HOME
2.03 Acre now only $84,500. 3 yr. old offering views of hills and trees, 1250 sq. ft. main floor. 4 bedrooms, family room. Land is varied terrain. Open to Offers.

9. AFFORDABLES
$39,900
In delightful Marigold. Old home large lot 61x145, 2 br full basement. Updated kitchen, rewired, plumbing updated, separate garage. Open to Offers.

10. $37,900
Tudor Cottage. Rancher set amongst trees and shrubs. Separate garage. Excellent for Mechanic. Cozy living room with fireplace, 2 Bdrm.

11. $54,900
Next to Golf course amongst gary oaks lot 58x118. Older character hom with hardwood floor, fireplace. Large kitchen 2 bedroom, 2/w carpets. Could be three with rustic attic bedroom. Courtyard separate garage. Plus in-law suite, separate entrance.

12. OPEN HOUSE
985 ISLAND RD.
(Oak Bay)
Sun. 2-4
Almost like a country lane. Trees and park close to Marina, 3 bedroom home with older charm and solid comfort, 3 bedrooms, 1300 on main floor, full basement. Easy care lot. $76,900.
FOR MORE INFO ON THE ABOVE CALL PAT FORBES 388-7557, 386-2682, 477-0580.

McNAIR
NO FIREPLACE
But has it got CHARACTER! This older 2 story, 2 bdrm home with full basement at 1315 McNair is a must see at 448,800. Call Wally King 388-6275 Pager 741.

250 HOUSES FOR SALE

Capital City REALTY LTD
1815 Blanshard St. 388-7557

OPEN HOUSE
SUN., 1:30-4
3925 OLYMPIC VIEW DR
"NEAR THE SEA"
Dine on the deck, enjoy the glorious sea and mountain views then how about a walk on the beach or thru acres of parkland. It's possible from this 3-bedroom home built for family living. Features entertainment size living and dining areas, 3 bedrooms, 3 baths, 2 fireplaces. Seaview from every window. In-Law suite in full basement for Mom and Dad or additional space for family. Asking $79,000. Adjacent (90x130 average) lot may be purchased with this home at low price of $27,000. Take Metchosin Rd. to Duke Rd. to Olympic Dr. See you Sun. or phone.
Marilyn Moore 382-8015
Jo Lennox 478-2563

SxS DUPLEX
$63,500 is the price for this 2 bedroom (each) full basement stucco building. How return, but could be increased by owner occupancy. Call now for further information.
SHIRLEY MOLLBERG
388-7557 478-2563

SUMMER RETREAT
$14,500! Invest in the future with this almost waterfront lot on Saltspring Island. Very quiet and secluded at the end of Roland Rd. (Eliza Pt. Rd.) which follows the ocean 3 mi from Fulford Harbour. 185' frontage.
SHIRLEY MOLLBERG
388-7557 478-2563

.45 ACRE TREES
Saanich Peninsula
In a natural setting with tall firs whispering in the breeze, this 4 yr. old contractors home is solid — heavily insulated and boasts thermopane window and doors for energy conservation. All the usual amenities including 4 bedrooms. Asking $84,500 + many extras. Call Shirley 388-5464 #540.

HIGH and QUIET
1 MILE CIRCLE
Immaculate 2-Bdrm home in the Haultain area. Only 22 yrs. young, fully insulated. L-shaped LR and DR with inside corner fireplace, 4 pce bath, convenient kitchen, 9x13 sunroom, drive-in garage, 50x125 lot with Peach, Pear and apple trees, plus more that must be seen. Priced at $59,500. Exclusive with 388-7557 Walt Slocomb 383-4035

VICTORIA
New Listing, 4 Bedrooms Only $65,900.
388-7557 Brian Ripley

OPEN HOUSE
SxS DUPLEX
3248 COOK ST.
SAT. 1-4
Quality smart building.

WALK TO TOWN
ONLY $54,500
Spotlessly clean and roomy three-bedroom home with a full-high basement. The plumbing and wiring are in excellent condition, there is a nice rural view. This is a nice, bright home in a quiet, no-through street, the basement could be easily developed for family room and extra bedrooms, also roughed in bathroom. A good buy in a nice, lovely area.
388-7557 Ben Greig 598-3105

SWINERTON'S
REALTY WORLD

OPEN HOUSE
Sat. and Sun. 2:30-4:30
567 CARNATION
4 BEDRMS UP & FULL BASM'T
Near new, very stylish townhouse with large kitchen and patio, dining room, sundeck off living room. Rumpus room, utility and room for 5th bedrm in basm't. Quality workmanship throughout. MLS 40435.
BOB CARTER
598-6143 385-2481

Open House
Sun. 1:30-4
1245 Lyall St.
PRICE SLASHED
$49,500
Well built 2 bedroom, full basement stucco bungalow. Close to shopping and activities. Early possession.
KEN WALTERS 385-2481 (24 hrs.)

Hillside Retreat
On 1.92 Acres
Of Seclusion
Nearly completed fine contemporary home with cedar exterior and shake roof. Quality construction throughout, fully carpeted and comprising 3 Bedrms. 2 baths plus R-1 bath in lower level. Large LR with FP, dining room with access to balcony, kitchen with pass-thru to Family room with Franklin FP and access to wrap-around sundeck. Lower level has spacious entry hall, R-1 Rec. Room with FP, R-1 games room, and large workshop. In final stages of completion — READY FOR YOU WITHIN 30 DAYS! New MLS. Clear Title.
Price $76,500
385-2481 ED JUPP 386-7884

GRAND OLDE
World Charmer
$58,500
—4 Bedrooms
—Full Basement
—Separate Laundry
—OIL HOT WATER HEAT
—Modern El. Kitchen
—Double Garage
Lovely Living rm and separate dining rm. with granite Fireplace.
DICK JAMES 592-2139, 385-2481

6 Bedrooms for
A Large Family
$71,500
Spacious nicely renovated split level home situated on a 70'x141' garden lot on a quiet street handy to Town and Country Shopping Centre. Comprises LR with FP. Dining room leading to huge sundeck, galley kitchen, 4 bedrooms, 4 Pce bath PLUS a self-contained In-Law suite with 2 bedrooms, 3 pce. bath, kitchen and LR. Wall to wall carpet throughout. Drive-in garage plus long carport. NEW EXCLUSIVE.
385-2481 ED JUPP 386-7884

Jubilee Area
Neat, 2-bedroom bungalow on large, fenced lot. This home with separate garage is in top condition. New roof, new chimney, new furnace, new hot water tank.
$43,900
DOUG BOWEN 385-2481
Swinerton Stewart Clark Ltd.

250 HOUSES FOR SALE

JACK MEARS
OAK BAY REALTY LTD.
2194 OAK BAY 598-3321
Where Trust Is The Basis Of All Business

OPEN HOUSE
SUNDAY, 1-3 P.M.
555 MOUNTFIELD
If you're looking for a 2-bedroom home with basement, living room with fireplace, big fenced yard with fruit trees, here it is. Excellent location off Tillicum, on Whiteside and right on Raymond South. See you on Sunday or preview with EDNA SARGENT at 383-2202 or 598-3321.

PRICE REDUCED
BY $2,000
Owner transferred, will give early occupancy. 2 bedrooms, 4 pce. bath, living room, kitchen plus drive in garage and laundry — workshop in basement. Easy care lot with nice view of the Gorge. All for $43,500. EDNA SARGENT at 383-2202 or 598-3321.

THE EXECUTIVE TOUCH
Pretty shrubs and grass add charm to this attractive split level home. The charming living room is offset by a feature wall, floor to ceiling fireplace and beautiful carpet over hardwood. The dining room will take your full size suite, the kitchen is very convenient and adjoins a cozy family room, utility area, 2 pce. bathroom and workshop. 3 bedrooms with master ensuite and spacious 4 pce. complete the upper level. Double carport, secluded sundeck and back patio, all this for $117,000. To view call MARKIE MUNN or MARJ NAPPER at 598-3321.

AN ENGLISH GEM
IN CADBORO BAY
Cozy English cottage one block from the ocean — near Oak Bay border, walking distance to shops. Living room with fireplace — 2 bedrooms plus bath — large den — all this in a secluded area on an easy care lot at the price of $65,300. For information on this Exclusive contact BILL MOHR at 598-3321 or 598-6716.

FAIRFIELD—
CLOSE TO SEAFRONT
Spacious character bungalow with a lot of charm and UNOBSTRUCTED, PANORAMIC sea views. Comfortable extra space could be used for revenue or deluxe guest accommodation. Asking $110,000. Phone for particulars RALPH NEWTON-WHITE at 598-3321.

A UNIQUE TUDOR
STYLE HOME WITH
OCEAN VIEWS
This fine family home built last year with no expense spared is being offered due to a change in the owners plans. Offering about 5,000 sq. ft. (464.50 sq. m.). Large living/dining room with beamed ceiling, attractive well planned/kitchen with family room off, large recreation/billiard room, four or five bedrooms, large utility/storage room, sauna, double garage with loft, there is also a swimming pool which is not complete. The house is designed for energy conservation. The use of hand adz beams, fittings and detail work and workmanship truly make this a very special home. Offered at $189,750 (MLS) by PETER NASH, 598-3321.

ST. CHARLES
STREET/ROCKLAND
A delightful modern family home set in a lovely garden. An attractive large entrance, large living room, separate dining room, family kitchen with large sundeck off (western exposure), recreation/billiard room, five or six bedrooms, arboretum with Bar-B-Q, sauna, oil hot water heating, part of lower level suitable as separate suite. This tastefully decorated home with many extras is being offered at $153,500. PETER NASH, 598-3321 or 592-3473.

A DESIRABLE
OAK BAY
LOCATION
This charming home is set in a private garden of about .37 ac. Located close to the beach, parks, schools and public transportation. Offering four bedrooms, three bathrooms, large living room, separate dining room with fireplace, modern kitchen, full basement with playroom and workshop area. Offered at only $121,500 (open to offers) for early possession. PETER NASH, 598-3321 or 592-3473. (MLS.)

MT. DOUGLAS—
BRAEFOOT AREA
OVER 2 ACRES
(.81 HA)
This lovely property in a country setting is ideal for those who want seclusion. It will soon be possible to take off three lots which will not take away any privacy. The attractive house with panelled living room, separate dining room, family or billiard room, modern kitchen, three bedrooms, one and half bathrooms, basement with part finished room. There is also a greenhouse and garden shed. This desirable property has just been listed and warrants your inspection. Offered at $179,500. PETER NASH at 598-3321 or 592-3473.

SOUTH OAK BAY
$123,900
Across from the park. This (almost) new home offers advantages of the up to date home in an old established area. Suitable for the young family to grow in. 3 bedrooms, 2½ bathrooms, unique heating system — designed to save you money. See this modern home with BETTY McFARLAND, 658-5927 or GIBBY McLEOD, 598-2264 or OFFICE, 598-3321.

NORTH OAK BAY
$74,900
You will be pleased to find this 2 or 3-bedroom home in the popular Oak Bay area. The house has been owned by the same family since it was built. It is in excellent condition — complete with double windows. The garden offers sunshine or shade — with a private area for outdoor eating. To view this attractive property please phone BETTY McFARLAND at 658-5927 or GIBBY McLEOD, 598-2264 or OFFICE, 598-3321.

Member
Relocation Services Canada

30C. CONTEMPORARY
Cedar
Plus Views
This contemporary Lindall Cedar home of approx. 1600 sq. ft. awaits your inspection. The home is privately situated on ¼ acre on Triangle Mtn. of beautiful treed property with views! You must come inside to appreciate the view from the large deck off master bdrm, living rm and dining rm. 3 bdrms, 1½ baths all for $75,000. ML 41272.
Leslee Farrell
592-7246, 388-5464 Pgr. 665
Seaspray Properties, 595-3151

250 HOUSES FOR SALE

FOR SALE
Royal Trust
477-0191
384-8001

OPEN HOUSE
1804 SAN PEDRO
SUNDAY 2-4 P.M.
GORDON HEAD —
2 STOREY
Sparkling clean home with beautiful circular stairway to 4 bedrooms, 2 full baths and large sun. Main floor has large living rom with elegant handcrafted feature wall and rock fireplace. Separate dining room, family room off kitchen, utility room and ½-bath. Double carport high enough to park motor home. Lot 60x213. Priced to sell $85,900. Phone: 477-0191 JIM DONNELLY 477-8855

SUN. 1:00-4:00
930 LYALL ST.
ESQUIMALT
Older home — but nicely renovated from foundation up — 3 bedrooms and 2 pce. bath upstairs. Living room — separate dining room and family kitchen on main. Handy utility off kitchen. Large long lot goes all the way to Paradise. MLS. Offers on $46,500. JOHN MORRY 592-9770 or 384-8001

SUN. 2:00-4:00
927 WOODHALL DR.
$132,500.
2034 sq. ft. of gracious living. Prestige area of beautiful homes. 3 bedrooms, 2 baths, large dining room. Full high basement, tremendous area for development.
AL MATTEO 595-0506 or 384-8001

TREES, PEACE,
QUIET
Picturesque setting. 4 bedrooms, full basement sparkling clean family home. Huge fireplaces in living room and rumpus room. Oak floors in dining. Spotless family kitchen, 3 baths, workshop. Shake roof, rustic exterior, well landscaped, small garden. MLS 39470. $84,900.
477-0191 SYL SHUMKA 595-1337

SWAN LAKE
2 bedroom retirement or starter. Cosy living room. Country kitchen full basement. Beautiful property. Extra parking. A great home asking $54,900. New MLS. Call anytime.
477-0191 JACK MOEN 658-5448.

UNSURPASSED
HARBOUR VIEWS
One block from ocean, like new, 3 bedroom, 2 bath home with rec. room and den. Energy savers and top quality finish Unique plan allows for excellent family home or two bedroom home plus luxury sea view 1 bedroom in-law suite. MLS $95,000.
RUTH CROSLAND
477-0191 595-5677

SPECTACULAR
SEA VIEWS
PANABODE PLUS
Outstanding views by day or night from unique panabode, 3 bedroom, 2 bath home with fully developed lower level. Quality extras. Secluded patio. Easy care superior landscaping. $68,500.
RUTH CROSLAND
477-0191 595-5677

STRAWBERRY VALE
4 bedroom home. 2 on main, 2 down. Good sized living room wih fireplace. Family sized dinette off cabinet kitchen. Pleasant views from sundeck. Asking $62,500. New MLS. Please call anytime.
477-0191 JACK MOEN 658-5448

COUNTRY CLASS
This home has a lot going for it — large L.R. and D.R. with sundeck overlooking spacious back yard — lovely main bathroom and 2 pce. ensuite — full high basement with finished rec. room with 2nd fireplace and wired for stereo plus 4th bedroom. Lots of parking and nicely surrounded by trees. Priced to sell — new MLS. $65,500.
CONNIE REYNOLDS 477-8914
or 384-8075 Pager 1210
HAZEL CAMPBELL

WALK TO SHOP
Situated between the 2 large shopping centres on a quiet cul-de-sac this home offers 3 BRs on main plus one in fully developed lower level with rec. room, wet bar, enclosed laundry area. Mint conditions throughout. Large deck off fenced, brick inlaid garden patio with B.B.Q. Large assumable mortgage at 10¼% rate. You must see this one. Call
CONNIE REYNOLDS, 477-8914
or HAZEL CAMPBELL
384-8001 anytime

ESQUIMALT
Charming older 3 BR bungalow with part basement, separate garage. Living room with FP, separate dining room. 4 pce. bath-utility on main floor. Secluded back yard.
Jessie McGrath 479-3982
ROYAL TRUST Douglas St.
384-8001

CADBORA BAY
CUL-DE-SAC
EXECUTIVE CONTEMPORARY 3 yr. old Mansard Cedar and Rock faced home featuring: Intercom, Vacu-flo system, heated swimming pool, hot-tub, sauna, large teak kitchen, sunken L.R. with rock fireplace and parquet floors, D.R. as S.G. doors to deck overlooking pool, 2 full and ½ bathrooms Cedar and Beamed ceilings in entire main level — ideal for the plant lover. Extra large master bedroom with two decks and sitting area. 4 bdrs. in all plus small office. Double attached garage, separate furnace room. Quality paper and decor throughout. Must be viewed to be appreciated. Listed (new MLS) $159,000. For further info and apts to view contact HAZEL CAMPBELL or CONNIE REYNOLDS Pager 384-8075 1210 or Royal Trust — 384-8001 anytime.

WATERFRONT
NORTH PENDER
4000 feet on Browning Harbour —including Shark cove — a beautiful acreage — fields — some timber possible 7-10 acre lots — 6 waterfront 76 + acres $5,000 an acre. For more information phone
JOHN MORRY 592-9770 or 384-8001

ESQUIMALT
$57,900
Owners have bought — what a saving — only 20 years young. Spacious L.R. with corner fireplace. Dining room, kitchen with eating area, 3 good size bedrooms, 4 pce. bath, shower doors. Full high basement ready for development. Low, low, down.
AL MATTEO 595-0506 PETER TER VEER 479-1588 or 384-8001

UPLANDS BUNGALOW
Gracious one-level living with large living room and dining room with 2-way granite fireplace. Delightful enclosed patio. Full ensuite master plus 2nd bedroom and den. Easy-care level property. View exclusively with
JEANNIE DEWHURST
658-8980 or 384-8001

LAND, LAND, LAND
112 ACRES
Flat and level plus high rocky and treed distant views — 2000 feet on Demamiel Creek, 30-40 feet wide — river bank — shaded trees and bush crisscrossed with old logging roads. Close to Sooke — 2 miles on Otter Point Rd. Offers on $1200. an acre — buy as a group and hold for the future only $134,900. MLS.
JACK WITHAAR 478-5208, JOHN MORRY 592-9770 or 384-8001

250 HOUSES FOR SALE

FOR SALE
Royal Trust
477-0191
384-8001

THINKING ABOUT
MOVING TO
VICTORIA?
Drop us a line and we'll be pleased to send you our Real Estate Market Information Kit, No Obligation. "The McGregors" 201-3400 Douglas Street, Victoria, B.C. V8Z 3L5.

DRIVE BY
900 BYNG STREET
4 BRS developed on 3 levels. Large 89x195 lot. Price $119,000. Call.
HAZEL CAMPBELL or CONNIE REYNOLDS 477-8914 or 384-8001.

Canada Trust
Realtor
595-5131

ESQUIMALT
Home plus revenue. Well maintained 4-bedroom family home on large lot. Fruit trees, grapevine, vegetable garden, extra parking plus legal suite presently rented. $64,750.
ART or FLO MAUGER
656-6509

NORTH SAANICH
Luxury split-level on beautiful half acre. Lots of room for the active family with rec. vehicle or boat. Asking $83,900.
ART or FLO MAUGER
656-6509

WATERFRONT
Whispering trees and the quiet seclusion of East Sooke are free with this. 2 bedrooms up, living room with fireplace, large kitchen. 1-bedroom in-law suite down. Good investment. MLS. $85,900. Call:
MARY MOODY 652-5681

MT. DOUG.
$48,900
Great starter among newer homes. 2 bedrooms, living room with fireplace, w/w and attached garage. Now the bonus is the duplex lot 71'x130' planned for a quality type of building. Call for more information:
ANNE EDGINGTON 477-4531

OPEN HOUSE
SUN., 2-4:30
1145 UNION ST.
Great family home over 2200 square feet of deluxe living area. Covered sundeck and nice fenced yard with fruit trees.
RUTH or BEN BENNETT
592-6257

OVER
4,000 Square Ft.
4 bedrooms, games room, 2 bathrooms, living room, dining room, large kitchen, workshop 26x16 up, workshop down 26x16, many outlets, wood burning stove. Drive-in garage, 80 ft. of flourescent lighting. Sauna, pool, long-term care. Statements available. For further information call:
MARY MOODY 652-5681

OAK BAY
BORDER
Family home — just 4 years old, close to every amenity, large rooms, 3 pce. ensuite, full basement with RI plumbing and FP.
RALPH LEVY 721-3346

OAK BAY
4-bdrm modernized home — 2200 sq. ft., extra parking, family room down. Phone for more details.
RALPH LEVY 721-3346

OAK BAY
$59,900
Here is your chance to own a solid large Oak Bay home, featuring 1280 sq. ft. on the main floor, 2 bedrooms plus a 3 pce. bath in a full high basement and a 50x125 ft. lot. Needs T.L.C. MLS. Drive-by 2079 Byron St. and call me today.
FRED LERCH 477-5120

GOLDSTREAM
Delightful
Ingenuity!!
$66,900. You will be fascinated by some of the unique ideas incorporated into this charming 3-bdrm home. It's located in a rural yet convenient area near Goldstream. Features 1½ baths, rec room with FP, sundeck and lots more. Drive out the Trans Canada, turn left on Sooke Lake Road and left onto Mt. Wells Road, 2952 Mt. Wells Rd. Call anytime to view.
FRED LERCH 477-5120

Langford Uplands
I have 3 homes priced from $64,900 to $74,900 in this unique closed subdivision. Schools, shopping, etc. are only a hop, skip and jump away. Drive by 607 Sandra ($68,500), 2570 Mill Hill ($74,900), 2468 Jeanine Place ($64,900). You get there by going from Atkins Rd. to Selwyn to Mill Hill. MLS.
FRED LERCH 477-5120

SIDNEY
$54,700
A well-maintained home on a quiet street. Rec room, living room, dinette wih patio, kitchen, 2 bdrms on main, 1 bdrm down, double carport. All in excellent condition. Call:
FLORENCE or ART MAUGER
656-6509

GOOD FAMILY
HOME
New Multiple Listing. 1400 sq. ft., living room, 3 bedrooms, family room, separate dining, laundry room off large kitchen. Good parking for boat or motorhome plus separate garage and fenced lot with fruit trees. $52,900.
RUTH or BEN BENNETT
592-6257

Lorenzen
REALTY LTD
50 Bastion Sq. Bus. 383-4151

JUBILEE AREA $54,900
A stucco and stone exterior, this well maintained fully insulated home has HW floors throughout; an attractive stone FP in bright living room, separate dining, 2 roomy bedrms and kitchen with sundeck off. Downstairs in fully insulated basement is a good workshop and in-law suite which has a FP in bed-siting room, its own toilet and shower, and entrance to the appealing and fenced back garden. Close to all conveniences.
Betty Shepherd 388-5464
Pager 704
LORENZEN REALTY LTD.
383-4151

250 HOUSES FOR SALE

National Trust Realtor
HILLSIDE MALL 595-2121
3440 DOUGLAS 382-8101
YOU CAN BANK ON US

OPEN HOUSE
SUN. ONLY
1:30-4
2908 Glen Lake Rd.
Post and beam, over 1400 sq. ft. of living area, sunken family room, garage with 220 and 110 wiring, large lot plus child's playhouse and garden shed. Owner moving out of town, must sell. $65,700.
LARRY LINEHAM 595-0134
Office 595-2121

ESQUIMALT, SAXE PT.
Solid 3-bdrm. home with a bright private 1-bdrm. suite in basement. H.W. in living and dining area, fireplace, eating area in spacious kitchen, laundry on main floor. Nicely redecorated inside. Large yard, 2½ blocks from the water. Carport. Asking $66,500. Vacant. Call RON CROW, 592-4989 or 595-2121.

HIGH ON A HILL
Immaculate 2-bdrm. home with fireplace. Electric heat, stove, fridge. Large lot. Garage and greenhouse. Only $42,500. Good holding property. RON CROW, 592-4989 or 595-2121.

WHAT A VIEW!
From every room you can see the ships go by and the day and night views of Victoria. 3 to 4 bdrms., extra large living room, L-shaped dining area, open kitchen with breakfast nook. Large laundry and 2-pce. bath off kitchen. Double garage. Private spacious yard. Needs decorating inside and out. But reflected in the price of $82,500. RON CROW, 592-4989 or 595-2121.

SOMETHING
DIFFERENT
FAIRFIELD
You must see this delightful 1700 sq. ft., no-basement home. Spacious L.R. and separate dining room. Rock-faced two-way fireplace. Overlooking lovely garden. So peaceful, private sundeck on roof. 3 bdrm., ensuite or 2nd., den with fireplace. Just one block from sea. Close to shopping, etc. Open to offers. Please phone.
DORIS ADAMS 598-1813
OFFICE 595-2121

BUY A FARM
Country estate farm only a short drive north from Victoria. Fully modern three-bedroom home situated on 7¾ acres, all fenced and cross fenced. Good grazing land. Nicely protected by tall trees. Asking $89,500. Owner moving East.
JOHN SHAVER 382-9444
OFFICE 595-2121

SIDNEY
SPLIT LEVEL
This home is approx. 2100 sq ft. Main provides good-size living and dining room. Excellent family kitchen. Up you have 3 bedrooms with ensuite plus 4-pce. bath. Down you have another bedroom, 3-pce. bath, rec. room and laundry room. Double garage. $65,900 MLS
JULIE MANNESS 384-3866
WAYNE BUTTERFIELD
479-7030

GORDON HEAD
5 BEDROOMS
$78,900
Excellent family home in area of nice homes. On a quiet cul de sac. This home provides 3 bedrooms on main, 2 bedrooms down 2½ baths, rec. room, 2 fireplaces. Immaculate throughout. If this is what you are looking for call us to view. MLS.
JULIE MANNESS 384-3866
WAYNE BUTTERFIELD
479-7030

MT. DOUG AREA
3 bedrooms, full basement, finished rec. room — fireplace large 1st. mortgage at 10% — assumable. Priced to sell at $59,900. New MLS.
R. W. RHODES 382-8101

GORDON HEAD
½ duplex — 4041 Magdelin — 3 bedrooms, 1½ baths, H.W. floors, Try $2,700 dn. Asking $53,900. New MLS.
R. W. RHODES 382-8101

4 BEDROOMS
Full basement, sep. garage swimming pool, large lot, approx. 70x200 finished rec. room — Asking $55,900 (New MLS)
R. W. RHODES 382-8101

CLOSE TO
DOWNTOWN
3 bedrooms, garage — easy-care lot. Priced to sell $43,900 MLS
R. W. RHODES 382-8101

TRY $2,250 DN.
3 bedrooms, full basement, fireplace, drive-in garage. Level Lot (50x115). A perfect starter.
R. W. RHODES 382-8101

SPLIT LEVEL
Brand new 3 bedrooms, heatilator fireplace, Bay window, Thermopane windows, 5 year warranty. Full Price only $57,900. Try less than $3,000 dn.
R. W. RHODES 382-8101

756 JASMINE
Not your box home, something a little different, unique, lot size 66x132. Taxes $313.00 net — 3 bedrooms, full basement H.W. floors, brick heatilator, fireplace, sep. dining rm. workshop in basement, sundeck, etc. Asking $59,900. New MLS.
R. W. RHODES 382-8101

ONLY $39,000
2-bdrm. Near Jub. Hospital, small lot for easy maintenance. Sundeck, and firepace. For details, call TED DALE AT 382-8101 anytime.

LAKE VIEW
Central, only minutes to T&C Shopping Centre. 3-yr.-old, 2-bdrm. Bungalow, dead-end street, quiet, fireplace and sundeck. Call TED DALE at 382-8101 anytime.

NO STREAKERS
Could pass 6894 Woodward Dr. without stopping to see this 3-bedroom, 1½-bath, full-basement home nestled in the trees 2 blocks from the water — Asking $63,900. R. W. RHODES, 479-9241 or 382-8101.

ESQ.-VIC WEST
Situated on the border of these municipalities and just a block away from Gorge waterway, older 4-bedrm. home which has been updated throughout. This is a dandy home for the larger family. Asking $59,900. MLS.
ART EVANS 386-0276

MUST SELL
Low down payment — Asking $44,000. Cozy 2 bedroom, Franklin fireplaces, quality carpeting. Large garage and backyard. MLS.
LOLA CLARK 658-5877
Office 595-2121

B.C. LAND
AND INSURANCE
AGENCY LTD.

OPEN SUN. 2-4
690 ALLENDALE
Large 10,000 sq. ft. lot provides privacy for the young family. Livingrm with fireplace, dining rm., galley kitchen. Large rec. room with sliding glass doors leading to large patio. Asking $52,900.
478-5588 June Corby 478-8780

250 HOUSES FOR SALE

BOORMAN'S
612 Fort St. 386-7521
2045 Cadboro Bay Rd. 595-1535
BOORMAN INVESTMENT CO. LTD.

OPEN HOUSE
SUN., 1-4
1274 PEARCE CRES.
TERRIFIC VALUE
Country living with city conveniences, this 4-bedroom home located on a super children sized lot, in the Blenkinsop area. This home features living room with fireplace, separate dining room, large bright family kitchen with eating area, a great family room downstairs. Asking $60,500. MLS 40446. For more information and viewing appmts call:
GORDON ADAMS
595-1535 592-1353

OPEN HOUSE
SUN., 2-4
1680 VARSITY PL.
UNIVERSITY AREA
Situated amongst fine homes on a no thru road is this fully finished bi-level 4-bdrm home. Owner has recently installed plush carpeting, refinished the entire basement and remodelled throughout. Downstairs features large rec room, bedroom, 3-piece bath and has area for 2nd kitchen. Just listed at $89,000. A must to see.
WYNN WRIGHT 477-6155
KEITH BOORMAN 598-3730
OFFICE 386-7521

QUALITY
CONVERSION
DUPLEX
$69,900
OPEN SUN., 2-4
2610-2612 COOK ST.
Main level features 2 BDRMS, cozy LR plus family room or DR with old fashioned fireplace, 4 pce. bath and kitchen. Newly renovated upper suite features 2 BDRMS, LR, 4 pce. bath and kitchen plus southern views overlooking city and Mts. Must be seen inside to appreciate, immaculate condition. Also full bsmt and outside there is ample parking for cars. MLS.
KEITH BOORMANN 598-3730
WYNN WRIGHT 477-6155
OFFICE 386-7521

OPEN SUN.
2:00-4:00
103—1312 BEACH DR.
Main floor one-bedroom suite at the "Anchorage," with patio water views. This beautifully located condominium must be sold. Excellent assumable mortgage. Make your offer on $59,900.
GAIL WEINBERG
595-1535 477-4467
J. PETER DUECK
386-7521 479-9909

ONE YEAR OLD
$78,900
This home of 1276 sq. ft. on the main floor has well proportioned rooms, three bedrooms, 1½ baths, kitchen with E.A., view of Mt. Douglas from DR and heatilator fireplace in LR. The basement has two finished rooms and provisions for games room and third bathroom. Also bonus of sauna with shower room. An immaculate home of quality inside and out. The landscaping of the front blends in with mature trees. Early possession, exclusively listed. Appointments to view. Call:
JOHN JENKINS 388-5464
Pager 582 (24 Hrs.)

OAKLANDS AREA
So handy for school and within walking distance to Sears this 3-bedroom eleven-year-old, full basement home. Very quiet street and affordable price, only $54,900. MLS 040699.
OLGA ZACHARY
Office 595-1535 Res. 592-2265

FAIRFIELD
SPACIOUS HOME
PLUS A SUITE
This large older home has 4 bedrooms plus den or dining room and a living room and family room that are extra large. It has been updated but still has character and all the rooms are spacious. There is a separate, 2-room bachelor suite which can be rented or used for two more bedrooms. It is located on a quiet street ½-block from the ocean and has a private back yard. There are many other features as well so call for more information. Offers to $86,900.
KATHLEEN HAWKINS
595-1535 477-6871

NURSING HOME
$210,000
This superior property is being offered for sale for the first time. It is registered as "Specialized Residential Care" for twelve guests and also supplies room and board to six to ten foster boys from sixteen to eighteen years of age.
New owners must qualify with the Health Dept. and with the Dept. of Human Resources (Foster Child Care). There are four floors of accommodation including thirteen bedrooms and four and one-half bathrooms. The exterior is aluminum siding; there is ample paved parking at the rear. The interior is extremely spacious and has a great deal of character. Everything is immaculate. This is a rare opportunity for excellent income to qualified owner-operators.
Presented by:
J. PETER DUECK
Office 386-7521 Res. 479-9909
GAIL WEINBERG
Office 595-1535 Res. 477-4467

DREAM COME TRUE
SOUTH OAK BAY
$69,900
This older vintage home, close to all amenities has been well maintained throughout its era, 1927.
—2 or 3 BDRMs
—large L.R. with fireplace
—separate dining room
—family size kitchen (17'4"x11'6")
—oil hot water heat
—full basement
For further information and viewing on this exclusive listing, please contact:
KEITH BOORMAN
598-3730 386-7521 (Bus. 24 hr.)

PLEASANT FAMILY
HOME WITH
FUTURE POTENTIAL
Containing living room with fireplace, dining room, family kitchen, 3 bedrooms. Full high basement with rec room. Separate garage. 65'x195' lot only $61,500. To view, call:
386-7521 DEL HOEGI 383-0516

SUPER STARTER
4 Bedrooms
$53,000
This 1,100 sq. ft. bungalow is located on a 50'x100' elevated lot with some views toward the inner harbour. Large livingroom with oak/fir hardwood floors, fireplace and entrance. Coved ceilings, 3 large bedrooms on main floor, large English kitchen totally updated with eating area. Super high ceiling basement with 4th bedroom, lots of room for workshop. Drive in garage & carport. Drive by 982 Wollaston, but do not disturb owner.
Bruce F. Gibson
Coach House
Realty Ltd.
381-5255 (24 hrs.) or
592-0377 (res.)

OAK BAY
Carnarvon Park area. Immaculate 2 or 3 bedroom home, LR, FP, dining with bright remodeled kitchen and bathroom. Fruit trees, green house on manicured 50x140 lot. $65,500. 2039 Kings Rd. 598-4768

250 HOUSES FOR SALE

the Permanent
For Sale
702 FORT ST. 382-9191
BOB HUGHES—MANAGER

OPEN SAT. and
SUN. 2-4:30
2047 Saseenos
Off Sooke Rd. $64,500. With extra lot. Immaculate 3 bedroom home. Beautiful fireplace in living room, large modern kitchen, huge wrap around sundeck. Full huge bsmnt, sea glimpses, excellent area of good homes. ML 39471.
IRENE VAN
382-9191 BUS. RES. 592-9194

5 BEAUTIFUL
ACRES!
All level, cross fenced, new barn, 10 large stalls. Darling 3-bedroom panabode house, low heating cost, low taxes! See this one of a kind in N. Saanich. Bring your offer. ML 40504.
IRENE VAN
382-9191 BUS. RES. 592-9194

RANCHER
WITH PRIVACY
Custom built home offering 3 bedrooms plus den, large 3 pc ensuite, magnificent stove fireplace. Wrap around sundeck, double garage, .97 acre lot close to town. Price $98,500. ML.
FRANK SALE
382-9191 BUS. PAGER 738

HORSE LOVERS
$106,500
4 acres with a custom built 4 bedroom home, 2 FP, sunken living room, den, and family room. 2 bedroom cottage plus a large double garage. ML 39443.
FRANK SALE
382-9191 BUS. PAGER 738

SPECTACULAR
WATER VIEWS
Family home with character. Offering 3 bedrooms, approx. ½ acre lot subdividable. All for $70,000.
FRANK SALE
382-9191 BUS. PAGER 738

UNIVERSITY
EXECUTIVE FAMILY
Excellent location. Over 4100 sq. ft. quality built by vendor. Spacious, 4 BR's, 3 baths (MBR ens). Formal LR, large DR, fam rm adj to K with Bkfst area, den, rec rm, games rm, 3 fireplaces. Zoned hot water heat, Vacuum, intercom, etc. New to market, $169,000. ML. For details and viewing, please call.
HERB McDANNOLD
382-9191 BUS. RES. 384-6768

5 BEDROOMS
UNIVERSITY HTS.
Spacious, 2 storey, 5 BR's upstairs, 2½ bath, (MBR ens), fireplace, Fam rm adj to large K, level, fenced, landscaped patio lot close to bus, schools, shopping. All offers on $74,000 considered (ML 39804) To view please call.
HERB McDANNOLD
382-9191 BUS. RES. 384-6768

FISH FROM YOUR
OWN PRIVATE LAKE
Modern, on BR, yr. round vacation style home with hundreds of Rainbow Trout in private lake. Situated on 54.5 natural, treed, parklike acres just 15 miles from Victoria. Several choice homesites on ppty, offering lovely views of Straits and Olympics. Offered at $112,000. (ML 40702(. For detail and viewing pls call.
HERB McDANNOLD
382-9191 BUS. RES. 384-6768

CADBORO BAY
4 LEVEL SPLIT
Corner lot, mature landscaping, area for rec vehicles or swim pool. 3 Bedrms up, 1 down, 4-pce. and 3-pce. baths, FPs in both cathedral ceiling L.R. and panelled rec room. Brkfst bar in K plus D.R. In-law potential. Freshly decorated, immediate possession. Offered at $84,500. ML. Assumable $32,000 mtge. at 10 per cent. For details and viewing call:
HERB McDANNOLD
382-9191 BUS. RES. 384-6768

SATURNA ISL
WATERFRONT MOBILE HOME
1971 Glendale, 3 BR mobile on 110' waterfront lot at Boot Cove. Creek, bridge, wharf on ppty. Quick sale reqd. — offered at $28,500 (ML39894). Ideal holiday, recreation or retirement. For detail call.
HERB McDANNOLD
382-9191 BUS. RES. 384-6768

TRADE YOUR
CONDOMINIUM
Brand new Executive quality custom log home in Shawnigan Lake Estates. Over 2 acre treed lot with subdivision potential. 2790 sq. ft. luxuriously completed floor area (2 floors), spacious thru out, 2 BR, 1½ baths, den, fam rm, heatilator FP, high dbl carport, etc. Offers to reduced price of $114,900. (ML 40560). Victoria condo or home considered in trade — 10% financing available. For detail and viewing Call.
HERB McDANNOLD
382-9191 BUS. RES. 384-6768

GREAT STARTER
Well maintained older home suitable for small family, or couple just starting out, features cosy LR, Bright kitchen, one bedroom on main and very large bedroom upstairs. Home situated in nice area on quiet street. Only 442,500. ML 40978.
PAT O'BRIEN
382-9191 BUS. RES. 384-6768

THE PERMANENT
P.R. B
P. R. BROWN
AND SONS LTD.
"The People To See"

UNIVERSITY
HEIGHTS
Excellent Gordon Head home. Split level style with LR, DR, Kit near ground level. 3 BRs and bath up, 1-BR, bath, den and utility down. Beautiful yard with rock work, pear trees, patio and flowers. Quiet yet convenient area only a few blocks to shopping. See this immaculate new EXCLUSIVE listing. Asking $78,500.
ROY ANDERSON
385-3435 477-5057

SINCE 1887
Pemberton, Holmes Ltd.
1000 Gov't St. 384-8124

ESTATE
SETTLEMENT
$51,900
Just listed. Fairfield near sea — 138 Ebert. Older 2 storey, 2-3 bedrooms, sep. dining room. New wiring, oil furnace. Contact to view:
PATRICIA SNOW 477-6074

250 HOUSES FOR SALE

GARDNER
REALTY Ltd.
895 Fort St. 385-7721
(24 HR. SERVICE)

HILLSIDE
$45,900
Just 2 blocks to shopping from this tidy 2-bedroom home. Good sized yard, back fenced, a double sized garage for car and workshop, paved driveway. Don't delay. Call now to view. Excl. with:
ART STREIGHT
385-7721 388-6275 Pgr. 882

LOCATION
IS RIGHT!
On this large treed corner lot is a cute 2-bedroom home with large country kitchen and nook. Separate garage and workshop. Fridge, washer and curtains included. Owner must sell. All offers considered on asking price of $49,900. To view please call:
ART STREIGHT
385-7721 388-6275 Pgr. 882

QUIET
CORDOVA BAY
Beautiful family home on large lot (82x137) on quiet Parker Avenue. Features include 4 bedrooms, 2½ baths, family room with FP, rec room, large sundeck off DR. Call for an appointment to view. Reduced to $86,900.
385-7721 DALE BRIGGS 592-3978

QUADRA
SELL OR TRADE
1.6 ACRES
Enjoy the set-back privacy, with near future subdivision potential. This large property features a lovely split level home with patios and 2 full bathrooms. For your leisure there is a pitch and putt golf course. Owners will consider a trade for a home or revenue property, or will sell for $139,500. For information please call:
CLIFF SALMOND 477-3626
BILL WEISS 598-8443
REID TOPP 388-6275 pge. 619
OFFICE 385-7721

FAIRFIELD
FAMILY HOME
Ideal for the executive who likes to entertain, but needs room for a large family. This 2290 sq. ft. 2-storey character home features LR with leaded stained glass bay window and french door leading to foyer entrance. Double pocket doors to formal 17'x16' DR with Venetian tiled FP. Large "butcher block" kitchen with eating area and large fam. room off. Up the exposed stairway (with old fashioned banister) to 4 bdrms (14'x14', 14'x13', etc.) and one of the 3 bathrooms. There are 2 suites in basement to help with the monthly payments and still room for a workshop. Some 10% financing available. Please call for a private showing. $84,900.
KENT MacLEOD
385-7721 595-4273

VALLEY VIEWS
The immaculate 6-year-old, 1200 sq. ft. home looks out over a "green belt" valley toward Mt. Baker. Situated on a "no-thru" street in area of more expensive homes just 15 mins. from town (Saan. Penn.). LR with unique brick FP, dining area adjoining custom kitchen, 3 bdrms on main, 1½ bath. Walk-in closet in master. Fantastic rec room with another brick FP and bar and 18'x12' games room down. Another roughed-in bath and loads of room for a workshop. Super landscaped garden with 21' patio. Huge sundeck. Priced for quick sale at $69,900 FIRM.
KENT MacLEOD
385-7721 595-4273

GREAT
PRETENDER
Did you ever see a home that tries to look "ordinary and average" and just can't do it? This one is average on the outside, but inside it's fantastic. 3 bedrooms, LR with FP, large remodelled KITCH with pass-thru to a 27 ft. entertainment FAM RM. This home features a bar, 27 ft. of double track drapes, another FP, double width sliding doors to deck and a view of the Olympic Mts. Full basement. Stove and fridge included. ONLY $54,900.
KENT MacLEOD
385-7721 595-4273

Island Homes Ltd.
2504 DOUGLAS
386-7545

$52,500
BUYS YOU A SOLID, OLDER HOME WITH 3 RENTAL UNITS WITH POTENTIAL OR $550.00 GROSS MONTHLY REVENUE. DRIVE BY 2713 ROCK BAY AND SEE FOR YOURSELF. THEN PHONE. Purchaser may carry some financing.
BILL PALFREY
386-7545 598-4210
M2 ZONING FOR ADDED BONUS. MLS.

OAK BAY SOUTH
Charming and different featuring — three bedrooms — separate dining room — large living room with old brick fireplace — spacious ensuite bedroom — corner lot with backyard privacy — separate double garage and studio — older home tastefully renovated — close to school — must be seen inside to fully appreciate — assumable 10½% mortgage — priced at $64,900. Phone Bill Palfrey — 386-7545, 598-4210.

Open House
1870 Varsity Place
Sat.-Sun. 2-4 p.m.
$77,500
Four bedrooms, one and one half bathrooms, family room, quality built — large sundeck, desirable area — come and see for yourself. Vacant — move in next week. To view anytime, phone Doug MacKillop 384-0308, Island Homes 86-7545. MLS.

$64,500
Three bedrooms, 2 baths, large living-dining room. Kitchen with eating area, magnificent views — Lakehill area. To view please phone Doug MacKillop 384-0308, Island Homes 386-7545.

Starters & Retireds
1 Bdr. Beauty
Asking $41,500
SPACIOUS LIVING ROOM WITH FIREPLACE, HARDWOOD FLOORS, LARGE KITCHEN, PLUS NOOK, PARTIAL BASEMENT, OIL HOT WATER HEAT, GOOD FINANCING IF NEEDED.
H. MITCHELL 479-4818

$45,900
Unique small three bedroom home. It will save you dollars. Landscaped and renovated. Low taxes, low heating bill, large vegetable garden. Paradise for kids. No agents. 383-9210

250 HOUSES FOR SALE

WESTMONT REALTY (1977) LTD. 388-4434

OPEN FOR VIEWING

12 BRAND NEW HOMES IN NEW NORTHRIDGE SUBDIVISION

Daily 7 P.M. to 9 P.M.
Sat.-Sun., 1 P.M.-4 P.M.
Visit our Display Home
4168 Carey Road
Personal Viewing Call
388-4434 ARNOLD MARR 477-6233

OPEN HOUSE
6363 SUNNYSLOPE
SAT-SUN 1:30-3:30

Very attractive home with fully developed bsmnt — lots of parking and views from sundeck — a good area for children. $72,900.
C. ATKINS 388-4434 B. BROWN

OPEN HOUSE
SAT. 1:30-4:30
2739 FIFTH ST.

Spacious older renovated home in convenient Quadra-Hillside area. Offering 3 bedrms, separate dining room with attractive fireplace and kitchen with eating area on main. 3 extra rooms and 3-pce. bath in basement. Owner anxious to sell. Asking $57,500.
BILL SIDHU
388-4434 477-5382

OPEN HOUSE
1629 LONGACRE
SAT. & SUN. 1:30-4:30

Located in a prime area of Gordon Head. This 4-bedroom home also has separate dining room, wrap-around sundeck, 3 sets of plumbing, rec room, den, all on a landscaped lot with mature shrubs. 7 Years old. And last but not least, reduced $2,000 to $71,900 with a substantial lower interest mortgage available. Exclusive with
JOHN BUNYAN
388-4434 383-7777

OPEN HOUSE
6929 E. SAANICH ROAD
SAT. 2:00-4:30

One acre of garden, trees and seclusion fifteen min. to downtown! Greenbelt next door. Four extra large bedrooms, full dining, a dream of a kitchen. Three baths, full rec room. Loads of extras. Can't be replaced for asking price of $83,500. Come and see.
I. G. LIDSTONE
388-4434 477-0982

CENTRAL

Close to downtown. Two bedrooms plus full basement possibilities. Large liv. room and fireplace. Nicely appointed starter or for retired! Excellent lot and separate garage. Asking $46,900. MLS.
I. G. LIDSTONE
388-4434 477-0982

LANGFORD

And one of the nicest homes in that location too. 3 bedrooms on main with 4th down. Gleaming oak floors in the living room and dining room, fireplace, modern kitchen, Rec room, sewing room and den, all on a nicely landscaped lot with mature shrubs. New MLS. Full price only $59,900.
388-4434 JOHN BUNYAN 383-7777
BILL SIDHU 477-5382

CHARMING

Drive by 837 Tulip AVe. Spotlessly clean — H.W. floors in LR. and Brs. — Lge. kit. — Laundry room — lot 66x136'. Asking $47,500.
B. BROWN 388-4434 C. ATKINS

UVIC. IMMEDIATE POSSESSION
1660 McKENZIE $56,900

A good 2 Br. home featuring hardwood floors. Central fireplaces. Full basement, rec room, large 63x135" lot.
Apointment to view.
388-4434 ARNOLD MARR 477-6233

3 LEVEL SPLIT

Containing 3 bedrooms, quality carpet in living room and dining room, 2 full baths (Master Br. Ensuite). Large rec room, workshop area, laundry and roughed in 3rd bath. The large deep lot could offer plenty of privacy from its high location. The views of Mt. Doug and Mt. Tolmie are a bonus. Located close in for convenience of bus and shopping. Full price $83,900. Exclusive with:
388-4434 JOHN BUNYAN 383-7777
BILL SIDHU 477-5382

SIDE BY SIDE DUPLEX

1150 sq. ft. each side, slate floor to ceiling FP plus basement roughed in for future development, very large lot, plenty of parking, 4 years old, fully rented. Well priced at $79,500. MLS. Call:
388-4434 JACK KINNIS 384-8920

ONE STEP RANCHER

Rolston Heights area, large lot, 3 bedrooms, solid wood cabinets in kitchen with eating area. Newer wall to wall carpet, gutters and roof, fully insulated even in crawl space. Attractive and convenient with more updating, priced for immediate action. Owner moving up Island. $57,900. New MLS. Call:
388-4434 JACK KINNIS 384-8920

PANORAMIC VIEW

GORDON HEAD POST AND BEAM LUXURY HOME, WITH LARGE PROFESSIONALLY CARED FOR GARDEN AFFORDING MAXIMUM PRIVACY. DIFFERENT WOODS ARE USED TO ADVANTAGE. WIND PROTECTED DECKS. IN-LAW SUITE FOR YOUR ADVANTAGE! VIEW BY APPOINTMENT.
I. G. LIDSTONE
388-4434 477-0982

BRITISH AMERICAN REALTY LTD.

$39,500

Priced right to sell this large older 4-bedroom home on apartment zoned 50x120 ft. lot located in Hillside. Presently rented for $375 per month with self contained in-law suite in the basement. Call us now for further details.

NEW LISTING
$52,900

Can only be sold once, this 30 yr. old quality built home in superb condition throughout, 2 bdrms up, LR with FP, DR, spacious modern kitchen, full high basement, rec room and drive-in garage. Pride of ownership radiates both inside and out of this one of a kind home. See it now by calling
LEE WROBEL
RANDY SMALL
388-6275 Pagers 865; 654
385-1431

Waterfront Property

Near Butchart Gardens on Saanich Inlet. Boat moorage. 7-room house. Private sale. $150,000. 652-3345.

4 BEDROOM, HEATILATOR fireplace, open dining/living-room, 2 bathrooms, utility room, attached garage. .6 acres, fruit trees and large garden. $59,000. 479-1150.

the Permanent — For Sale

3647 SHELBOURNE 477-0141
LARRY BROOKS—MANAGER

OPEN HOUSES

SAT.-SUN. 1:30-4
3211 DONCASTER

Completely renovated with feature cedar walls in LR. with FP. 3BR's, 1½ baths. Quiet St. close to schools, Sears and bus. An ideal starter or retirement home in good area.
HARVEY N. MERRITT
477-0141 pager 551 595-7672

SAT.-SUN. 2-4
620 NORMANTON CRT.

off FOUL BAY RD. See details on SAT. Display Page.
BRUCE BATEMAN 384-2827
THE PERMANENT 477-0141

SEAVIEWS

TURGOOSE POINT. 3BR's, 3 pce. ensuite off master, full basement, large lot, dble garage, fenced yard, 2 yrs. old. This home is in excellent condition. Drive by 2563 WAKEMAN and then call me.
477-0141 JACK HOWES 721-5100

½ ACRE METCHOSIN

Large 3BR, full basement (possible in-law) home, shake roof, needs a little TLC but for $69,900 has loads of possibilities. Call me anytime.
477-0141 JACK HOWES 721-5100

BRAND NEW 3 BR's

$2,845 down to qualified purchasers to own these quality homes. FP's, thermopane windows, split level designs. Call me anytime to discuss these further.
477-0141 JACK HOWES 721-5100

WEST COAST BEAUTY

1800 SQ. FT. Brand new, Gordon Head. Quality throughout, Oak cabinets, sculptured carpets, 3 pce. ensuite, skylight, thermo windows, 2 heatilator FP's. Call me now and choose your colours. $89,900.
477-0141 JACK HOWES 721-5100

SPANISH STYLE

LANGFORD. Excellent fam. home in area of nice homes. Main floor incl. 3BR's (MBR with ensuite and walk-in closet), lrge LR with corner FP, sep. DR, lrge kitchen and family room. Lower level incl. a den, plus (almost completed) rumpus room with FP, and 4th BR, bath and laundry. Roughed-in vacuum system. Wired for intercom. Dble carport. All for only $69,900. Call now to view.
CONNY YASEY
477-0141 pager 735 477-8751
ELEANOR BRAY
477-0141 pager 750 592-1130

OCCUPANTS WANTED

for vacant 3BR home featuring large modern kitchen, feature wall in LR, FP, full basement. Easy care garden. Handy to new shopping centre and on bus line. $46,900. Call now to view.
CONNY YASEY
477-0141 pager 735 477-8751
ELEANOR BRAY
477-0141 pager 750 592-1130

BLENKINSOP AREA

$72,000. QUALITY BUILT 3BR. HOME, NOT YOUR AVERAGE, large LR with FP., DR, big family kitchen with EA. Recreation room and lots of storage. Call anytime.
BRUCE BATEMAN
477-0141 384-2827

PRICE SLASHED

Owners have puchased. Delightful 2 BR charmer with basement in Oaklands area. $51,900. MLS. Call LINDA K. at 477-0141 OR 479-8565 OR ELSIE O'BRIEN at 477-0141 OR 477-5470.
THE PERMANENT

Castle PROPERTIES LTD.

LAKE HILL

Lovely rebuilt 2-bedroom full basement bungalow. Thermopane windows. Alcan siding, large kitchen with dining area in line, new kitchen cabinets. Feature brickwall in living room, large lot, $47,900. FREDDY STARKE, 386-6164 or 595-1175.

James Bay Starter

Just reduced to $30,500 this little two bedroom cottage has a cosy living room with fireplace and a tiny lot on a nice street. Sure it needs some basic work, but there is some money available from federal sources if you qualify. Give me a call. PETER VINCENT, 595-0591 or DON MARSDEN, 595-5962 or 386-6164.

$56,900
Simpson Sears

4 Bedroom family home, Living-room with Rock fireplace dining room, Wall to Wall carpet plus self-contained, 2 bedroom suite down, double garage. Priced to sell at $56,900. Don't miss this one. Call FREDDY STARKE, 386-6164 or 595-1175.

JUBILEE

Reduced to $31,900.
Older starter 1-bdrm furnished cottage on lovely treed lot, must be sold. RACHEL PARSONS, 386-6164 or 479-8963.

Upper Quadra

Executive bungalow featuring spacious entrance hall with Italian ceramic tile floor, the living room large vaulted ceiling, feature wall heatilator fireplace with screen and tempered glass door. $26 and $36 a yard carpet. One step up into the dining room. Teak cabinet kitchen with built in dishwasher and vaulted cedar lined ceiling with skylight. 16'6" x 15'6" family room with feature brick-wall 2nd fireplace and uniquely designed skylight. Master bedroom with 4 pce. bath and dressing room. 2nd and 3rd bedroom or den, another 2 pce. and 4 pce. bathroom, bronze tinted thermopane windows throughout breakfast room off kitchen. Triple garage. Large prof. landscaped lot, many features including time controlled outside lights. Electronic airfilter etc. A high quality built home almost 2,000 sq. ft. priced to sell at $94,500. Exclusive listing. FREDDY STARKE, 386-6164 or 595-1175.

BRAND NEW 3-BEDROOM split level with 1½ bathrooms, over 1400 square feet, heatilator fireplace, thermo windows, extra insulation, cedar siding, and carport. 5-year warranty. $57,900. 478-4795 after 5 pm.

NEW—OLYMPIC VIEW!! Spacious 3 bedroom; Separate D.R. Over 1600 sq. ft. plus large entrance foyer. Now $74,900! M.L. Try YOUR Trade! Call 381-5613.
Rather Realty Ltd.

SINCE 1887 Pemberton, Holmes Ltd. 1000 Gov't. St. 384-8124

OAK BAY OPEN HOUSE
FRI.-SAT.-SUN
1-4 P.M.

3481 HENDERSON RD.
PRICED IN THE SEVENTIES

4 bedrooms, 2 bathrooms plus rec. rm. and workshop area down. $79,500. ML 040361. G. E. Bus. Ryan 384-8124 Anytime (I'll call back within 20 mins)

COUNTRY LIVING HIGH LOCATION JOHN DEAN PARK

Architecturally designed 3-bedrms spacious home, situated on a nicely landscaped ½-acre treed property providing privacy and seclusion. Sliding doors to two sundecks from the living room and dining room. Lower floor with rec. room and small den. Asking $74,500. To view call BILL BATES 384-8124 (office) or 592-4077 (res.)

OAK BAY View Property Lansdowne Slope

Immaculate spacious 3 Bedroom Bungalow with entertainment sized living room and bright kitchen all with view of Olympic Mts. and sea. Full basement with extra bedroom and bathroom. This well-built home is located in an excellent area and would be ideal for the retired couple. Asking $96,500. Exclusive with Bill Bates 384-8124. (Office) or 592-4077 (res.)

GORGE WATERWAY

WATERVIEWS — close to WATERFRONT on CUL-DE-SAC — QUIET. Immaculate 4-bdrm (2 up, 2 down), family kitchen, 1½ baths, sundeck, open rec area in basement. GARAGE, PRETTY TREED LOT, (55'x159'). Asking $67,500. Good financing.
MILDRED STAPELLS
384-8075 Pager 506
JIM PARK
384-8075 Pager 493

ROCKLAND TUDOR

NEAR GOVERNMENT HOUSE. This ELEGANT modernized family home was designed by architect Ralph Berrill for the Gilbert Fraser family in 1930. Features leaded glass windows and oak floors, 5 bedrooms, 4 bathrooms, 6 fireplaces, large separate dining rm, living room with window seats, sunporch, den, recreation room, family kitchen with nook. Tudor garage. Sitting well back from the road on a lovely TREED PROPERTY. (100x256'). SUBDIVISION POTENTIAL. Offered at $225,000. To view please call MILDRED STAPELLS at 384-8075, pager 506, or JIM PARK at 384-8075, pager 493.

SEASPRAY PROPERTIES LTD./REALTOR

1911 Quadra St. 386-3124
1175 Newport 595-3151

OPEN HOUSE
SUN., 1:30-4:30
2665 TOPP AVE.

Fine modernized 3-bedrm home in Oak Bay. Wiring, plumbing, roof, gutters have all been redone. Sep. din. room, large liv. room with sunroom off. New ML. $88,900.
DOUG POSKITT
477-0645 or 386-3124

OPEN SUN., 2-4
2273 Dalhousie

OAK BAY!
$49,900!

Where can you find a cosy 2-bdrm home in Oak Bay at this price? Modern kitchen, wall to wall carpet and sep garage. Call now before its sold.
GERRY MARTIN 477-7050
or 386-3124

NOW!

is the time for you to buy while you can still save money and this 3 or 4-bdrm home in prime Gordon Head will suit you and your family needs perfectly. This attractive 2-year-old home is situated on a fenced and well landscaped lot on a quiet cul-de-sac. Enjoy a crackling fire in the massive floor-to-ceiling old brick FP in the living room or watch the sun set behind Mt. Doug from the extra large sundeck. MANY OTHER APPEALING FEATURES too numerous to mention. ALL THIS FOR ONLY $72,900. ML. CALL NOW BEFORE IT'S SOLD!
GERRY MARTIN
477-7050 386-3124

HOME and REVENUE
$69,900

3-Bdrm 8-year-old Colonial, located in North Quadra has a good 1-bdrm self-contained IN-LAW SUITE producing $200 per month to help with those ugly mortgage payments. A real OPPORTUNITY to get a little more for your money!
DOUG POSKITT
386-3124 477-0645

$56,500 SEARS

Two good 2-bdrm homes in a convenient and desirable area. RIGHT spot, RIGHT price and RIGHT NOW—CALL:
386-3124 DOUG POSKITT 477-0645

METCHOSIN 1¼ ACRES

Large Home
Total Seclusion
$105,000
MLS.
DOUG POSKITT 477-0645
PETER PRIMGAARD 656-6625
OR 386-3124

C. N. Montague
1720 LILLIAN RD 595-4413

FAIRFIELD
REAL ESTATE
PROPERTY MANAGEMENT

SIDNEY

6 YEAR OLD, 3 BDRM. $52,900. FULL BASEMENT, VACUUM SYSTEM, FIREPLACE, 1½ BATHS, FENCED, FRUIT TREES, CARPORT, DOUBLE WINDOWS. 2224 BRADFORD AVE. OPEN HOUSE SAT. AND SUN. 656-4388 AFTER 6.

OAK BAY BY OWNER $72,000

Large 4 bedroom, 3 bathroom home, interior renovations include wood floors, new kitchen, etc, etc. Please call for appointment to view 598-6414.

Montreal Trust

FAIRFIELD BEACON HILL PARK

Charming — character style residence in a much wanted area, 2 blocks from the sea and only steps to the park. The decor will delight you from the foyer, the 20x14 living room, and the formal panelled dining room. Features 2 bdrms., on main (master 2 pce. ensuite) — upstairs, 1 bdrm., along with family room or study. $83,500. Arrange your private showing. You could be the proud owner. Call now:
386-2111 DEL BECKNER 477-4994
386-2111 DON BECKNER 386-0588

RESTORE THE OLD GIRL

Oak panels, stained glass, built in buffet with leaded windows. Curious? Well this old home has some great features but needs some work plus paint and paper. Its a two-storey home with 4 bdrms., spacious family kitchen, and a full basement with some development. No, not Oak Bay, but Vic. West and proud of it. An old home ready for a new touch. Priced at $57,700. ML.
386-2111 Neil Rawnsley 595-1507

GOLDSMITH IN OAK BAY

No its' not a jewelry store but a gem of an older home located adjacent to the Oak Bay Recreation centre and near shops, schools, and transportation. A two storey home with further development in the basement. Four bedrms., separate dining room, and large family kitchen are a few of the features in his gracious old home. Try your offer on the asking price of $64,900. ML
386-2111 Neil Rawnsley 595-1507

ESQUIMALT SEEKERS STOP HERE!

Reduced $5,000 to sell NOW, this fine family home needs a new owner as my vendor has new plans out-of-town. Features include 3 bedrooms on the main, a 2-bedrm., suite down and situated on an easy-care lot close to shopping and schools. Detached 2-car garage. Offered at the reduced price of $49,900. MLS. 39362. Quick possession. For your opportunity to view, please call:
386-2111 GARY RESTELL 478-6987

UNIVERSITY

Fine family home, mature fruit trees, 4 bdrms., den, living room, fireplace, dining room, glass doors to patio, 2 full bathrooms, carport, quality built. Quiet street. $78,500.
386-2111 ART PEAKER 477-3957

REDUCED $2000

Jubilee, greenhouse, no-step, 2 bdrm., stucco home. Cozy fireplace, electric heat, glass doors to sun room. Dandy greenhouse and carport. Now $47,900.
386-2111 ART PEAKER 477-3957

DEAN PARK ESTATES (SIDNEY) LOT 55, BEAUMARIS PL.

One of the finest residential view lots in the area providing spectacular panoramic views of Sidney, the Gulf Islands, Mt. Baker and more, fully serviced with sewers, storm drains, underground wiring, water, etc. Priced to sell at a low $39,500. Don't miss the opportunity. Drive by and then call me:
656-3924 Larry Pruden 477-7497

THE ZIEGLERS

OPEN HOMES
2530 Central
Sat. and Sun.,
1:30-4:30

Attractive character home on a beautifully landscaped lot with privacy. 2 bdrms, updated kitchen, separate dining rm, full basement with drive-in garage. The perfect retirement home and area. $88,500. To view please call THE ZIEGLERS.

410 Vancouver
Sat., 1:30-4:30

Fantastic area. Walk to town. 2 bdrms, FP in LR, separate DR, excellent storage area, full basement, drive-in garage, good garden area. $61,500. THE ZIEGLERS.

2675 Seaview
Sat., 1:30-4:30

One of the best buys on the market. A fine family home of over 1400 sq. ft. on main floor. Full extra high lower ground entrance level. Sits on ½ acre of prime property. Excellent parking and garden area. 3 bdrms, 3 bthrms, large rec rm, darkroom, etc. Close to beach, bus and village. $98,000. THE ZIEGLERS.

"Barksdale"

A very quiet area in Gordon Head. An executive home one could be proud to own — an exciting blend of Western Red Cedar and style. The well organized kitchen including Jenn-Air, dishwasher, opens to the family area with old brick FP plus sun room and sauna. 3 bdrms up, 3 bthrms, plus full high basement on a professionally landscaped lot. $138,500. THE ZIEGLERS.

Waterfront

Oak Bay — a fascinating cottage with tremendous charm, over 1800 sq. ft. perfect for retirement. Southern exposure, custom built 1939. Vaulted ceiling, 2 FPs, skylights, thermopane windows. On 132 ft. of waterfront. $142,000. THE ZIEGLERS.

Renfrew—Seaviews

The future vacation spot on the Island. 64.5 acres in three parcels of 21 acres each. Very accessible. Invest now! $31,000 each. THE ZIEGLERS.

Denman Island Waterfront

Retirement paradise — a well established 2-bdrm plus home with vaulted ceilings, on 2.6 acres, beautifully landscaped, 50 fruit trees. So designed that a small suite could be developed. Fireplace changed to an air tight free standing stove. 20 gal. a min. well. Here you can fish for salmon or dig for clams and oysters or swim from a very sandy beach. $105,000. For information call

THE ZIEGLERS
592-1768, 384-8075 Pgr. 310
Seaspray Properties, 595-3151

Victoria Realty LTD. 386-3585

★★ OPEN ★★
NEW HOMES
DAILY 2-4
NITELY 6-8
LAKEHILL

Off Quadra at Ambassador, behind Lakehill Elementary School. DIFFERENT plans, front and sides. LANDSCAPED! Heavy insulation, double windows, underground utilities, TREES, winding streets, 5-YEAR WARRANTY! Take advantage of last year's construction costs, $64,900 to $78,900. For further information call Jack Kennish, Res. 388-9929, 386-3585 anytime.

OPEN—NEW HOMES
SAT. and SUN. 2-5
LUCAS & MORRIS
$72,500-$78,900

Some completed, others to under construction with time to customize to your requirements, such as carpets, cabinets, light fixtures, etc. Heavy insulation, thermopane windows and basements planned for further development. Commanding treed area, with modern curved streets, lighting and many different and attractive designs to insure good future values. Call Morris Lund or Colin Munro, 386-3585, res. 652-3383 or 479-6888.

JUST THE THING

For couple or single person wanting a small no basement bungalow close to Jubilee and bus. Immaculate inside and out, in first class condition from the roof to the foundation. Living Room, Bedroom and large modern Kitchen with dining area. Plumbed for washer. Separate garage with extra panelled room. Small easy care lot. $35,500. Phone Morris Lund or Colin Munro, 386-3585.

Must Be Sold Only $37,500 Gorge Golf Course

Cosy 2-bedroom home. Nice living room, fireplace, H.W. floors, 4 pce. bathroom. Kitchen needs new cabinets. Large room off kitchen could be family room or 3rd bedroom. Attached garage, 60'x144' lot. Call Roma Molyard 386-3585. Res. 384-4827. MLS.

DFH 477-7291

D.F.H. Real Estate Ltd.
1559 McKENZIE AVE.

Open House
4410 Tremblay
Sun., 1:30-4

A delightful as-new home on a super 70x145 lot in Gordon Head. Large foyer entrance with rich panelling and elegant carpeted stairs up to spacious 1368 sq. ft. main floor. The L.R. has white brick F.P. and feature wall, D.R. is 11x15 and lge. kitchen with big E.A. all look out to open view of landscaped grounds. The 3 B.R. (3-pce. en-ste.), quality W/W complete upstairs. Wrap-around deck. Ground-level bsmt. is den with rec.rm. in Tudor-style with old brick F.P., 4th B.R. and 3-pce. bath. There is a complete garage for the hobbyman as well as CP. Well priced at $89,900. View with
ELFIE JEEVES
477-7291 (Bus.) 477-6257 (Res.)

Popular Marigold!
$37,900
Exclusive Listing

Delightful, 2-BEDRM., no-bsmt. home with ENCLOSED entrance porch. Situated on a 66x132 lot with mature FRUIT TREES, evergreens and garden area. DETACHED garage/workshop. Phone TODAY to view this EXCLUSIVE listing with
DONNA FOSS
477-7291 384-8075 (Pgr. 504)

Oak Bay-Willows
$74,900

Sunny, sandy beach living can be yours if you live in this home 2 short blocks from the sea. Main floor is 1164 sq. ft. — 2 B.R.s, 14x14 L.R. with F.P., 11x9 D.R., kitchen with E.A. and lge. sunny laundry and sewing rm. adjoins kitchen. House was built in 1950, plaster walls and H.W. floors. Full high bsmt. has 3rd B.R. and space for 19x14 rec. rm. plus workshop and storage. Back lane. One-step entry and easy-care lot make this an ideal retirement home. A new exclusive listing. For information, please call
ELFIE JEEVES
477-7291 (Bus.) 477-6257 (Res.)

OPEN HOUSE
950 INSKIP
Sat. and Sun.
1:30-4 p.m.

Turn off Craigflower at Arcadia to Inskip. Easy Home to buy, immediate possession. Very Flexible terms, owners will consider trades, take mortgages or even no down payment to qualified Purchasers. Try your offer. 2 Bedroom on main floor, Large Living Rm. with Fireplace. 3 Carports, 2 garage, Large Sundeck. Basement with Plumbing and extra rooms could be Revenue. Large Lot. For prior viewing.
Phone: Richard McKenzie
479-5047 or 388-7868

$69,000

Quality 3 Bedroom Rancher of 1500 sq. ft. in desirable ROYAL OAK area. Large lot. No step and wide hallways for handicapped or wheel chair makes this ideal. Call ALLAN KLENMAN 656-4242.

$33,000

A solid 2-Bdrm home, oil heat, Basement on excellent 40x165' lot. Centrally located, this is terrific opportunity for a young couple who can handle a hammer and paint brush. Call:
A. KLENMAN to view
656-4242 or 388-7868

DUNSMUIR 388-7868

FEEBLE COTTAGE $35,000 1300 square foot house, plus 700 square foot shop. Cosmetic work needed, nothing expensive. 5000 square foot R3 lot in Esquimalt. 382-3518, 7-10 pm

WHITTOME'S

OAK BAY

Price reduced by $2,000 on this attractive, no step, 2-bdrm. STUCCO bungalow, located close to OAK BAY REC CENTRE and shopping. OIL FIRED HOT WATER HEAT. W TO W carpeting. Offers invited now on an asking price of $46,500. For more information and to view please call:
OLIVER DOUGLAS
388-4271 598-3926
TED WILKINSON
388-4271 384-3944

HIGH QUADRA

New Exclusive Listing. Gracious 3-bedroom home. Living room with granite fireplace, large dining room, kitchen with nook overlooking beautiful garden. ¾ cement basement. Separate garage. Situated on extra large corner lot. This immaculate home and garden must be seen to be appreciated. Asking $77,900. For more information please call:
388-4271 O. Douglas 598-3926
388-4271 T. Wilkinson 384-3944

KINSMEN PARK GORGE AREA
$49,900

ATTRACTIVE THREE-BEDROOM HOME LOCATED JUST 2 BLKS FROM SHOPPING CENTRE AND EASY WALKING OF THE BEAUTIFUL GORGE WATERWAY IMPROVEMENT AREA. 25' LIVING ROOM, SEPARATE DINING ROOM, AUTO OIL HEATING. EXCELLENT FAMILY HOME OFFERING APPROX. 1200 SQ. FT. OF LIVING AREA. EXTERIOR AND INTERIOR IN IMMACULATE CONDITION. EXCLUSIVE LISTING.
388-4271 BOB JOHNSON 592-3573

382-1734 SUREWAY

OPEN HOUSES

1:00-7:00
SAT & SUN

AMBER PLACE

FROM
$50,000 WITH
95% FINANCING

Unusual consept of houses introduced to Victoria for the first time. Tastefully designed with a high standard of workmanship at a price you can afford.

★ FLOOR TO CEILING FIREPLACE
★ SKYLIGHTS
★ 1½ BATHS
★ FULLY LANDSCAPED
★ OPEN CEILINGS
★ ALL EXTERIOR WOOD

Located on Glentana Rd. 5 min. from Victoria off Admirals Rd.

NEW HOME DIRECTORY
IN COLWOOD
Direct from Builder

A WIDE VARIETY OF NO—STEP BUNGALOWS, SPLIT LEVELS AND TWO-STOREY HOMES WITH FULL AND OPEN BASEMENTS WITH R.I.D.P READY FOR DEVELOPMENT. ALL HOMES INCLUDE THERMOPANE WINDOWS, EXTRA INSULATION, CLEAN QUIET ELECTRIC HEAT AND HEAT SAVER FIREPLACES, ALL AT NO EXTRA COST. CHOOSE A PLAN, LOT, COLOR SCHEME, AND TYPE OF FINANCING TO SUIT YOU. ALL HOMES CARRY A 5 YR. WARRANTY.

VISIT OUR DISPLAY HOME AT 544 STORNOWAY OFF WISHART RD. AND DISCUSS YOUR HOUSING NEEDS. P.S. SOME HOMES QUALIFY FOR THE $2500 GRANT.

WED.-FRI. 1-6
SAT.-SUN. 1-5

FOR MORE INFORMATION PH. KEN MILLAR 478-1721 or 384-8075 PAGER 519 ANYTIME

RIDLEY BROS.

DEVELOPMENT CO. LTD.
MEMBER VICTORIA
H.U.D.A.C.

UVIC AREA
SPLIT LEVEL

2225 Galaxy Place of Dawnview and Edgelow Rd. This (4 level) split level home is in the final stages of construction. Buy "as is" now or have it finished in your choice of cabinets and carpet coloring.

POST & BEAM

4055 Dawnview Dr. off Edgelow and Gordon Head Rd. This elegant 1667 sq. ft. house has Post & Beam ceilings, cedar feature walls, LR with floor to ceiling rock fireplace, large formal Dining area, kitchen with oak cabinets and family size eating area with sliding glass doors leading to large L-shaped sundeck overlooking UVIC, 3 BR, 2 Baths, lower level RI family rm. RI Den and RI plumbing. Double carport.

$73,900

2½ yrs. old this 3 Br., 1½ bath home is situated on quiet cul-de-sac just 1 block from all schools, Racquet Club and has good bus service. Vendor willing to carry a mortgage to qualifying purchasers with a DOWN PAYMENT AS LOW AS $2500.

$57,900 & up (New)

Just 2 lots left in which we can build you a new house at the low price of $57,900. Your choice of floor plans, do some of the work yourself and save money.
For evening appointment to view call Mrs. Pat Saulnier at res. 384-2197 or Kasapi Construction Co. Ltd., 538 Dupplin Rd. at 386-6191 (24 hrs.)

SEABOARD CONSTRUCTION LTD. 652-1177

OPEN HOUSES
Sat-Sun June 16-17
2-4pm

CENTRAL SAANICH
7628 Sigmar Pl.
7769 Scohon Pl.

Take Pat Bay Hwy. to Mt. Newton X Rd. then to Wallace Dr. follow signs. Buy direct from the builder
3-bedrooms, w.w. carpet, thermo windows, many extras.
10¼% mortgage
652-1177

BROWN BROS. on LANSHARD
"People Helping People"

IMMEDIATE POSSESSION

Bright 3-bdrm plus den, home. Large LR with fireplace. Spacious bright kitchen equipped with stove, washer and dryer. Rec rm in basement with patio off. Wall-to-wall throughout. Paved parking for 2 cars at rear. MLS. Offered at $53,900.
DOUG LAWSON 595-2486
JIM KENNEDY 592-9078
or 385-8771 (anytime)

309 LINDEN AVE.
Family Home

Spacious 4-5 bdrm home. Modern kitchen. Sep. DR, beamed ceiling. LR with fireplace and oak floors. Choice location.
Exclusive Listing.
$85,900

HAULTAIN/ CEDAR HILL

Modern, full basement, 3-bdrm home with two 4-pce. bathrms. Dandy rec rm contains large bar with double sinks. Has been reduced in price for quick sale to $57,900. For details call
REG SCHUMAKER 598-2333
TED SMITH 598-7991

3255 ALBION ST.
Double Lot
110' x 150'

Room for a great garden, children, pets. LR with fireplace, wall to wall carpet. 2 or 3 bdrms. No basement. Attached carport. Elect. heat. Asking $55,900.
DON MESSAGE 477-3715
CEC PEARCE 658-1050

NEW LISTING ON GRANDVIEW DR. (In Gordon Head)

A garden lover's delight. A delightful 3-bdrm home with spacious foyer, through-hall plan. LR and DR have some seaview, dream of a kitchen with eating area and 4-pce. bathrm on main floor with 24'7"x12' rec rm, 4-pce. bath, utility rm plumbed and wired for washer and dryer, excellent workshop area in full high basement. Special note — double windows on main floor, attached garage, large beautifully landscaped lot; fenced-in patio offers seclusion. Offered at $88,000. For appointment to view call:
DOUG LAWSON 595-2486
or 385-8771 (anytime)

HENDERSON REALTY LTD. 385-9741

OPEN HOUSE
Sat., Sun. 1:30-4:30
ARDMORE
9313 CARNOUSTIE
Custom Rancher

A very special architect designed home for the retired couple or young professionals. Large entertainment areas (L.R. and D.R. with open beam ceiling), custom kitchen, 2 bedrms, two 4-pce. baths, all on one level. A separate 2-car garage with electric opener features an artist's studio overhead; can double as 3rd bedroom, playroom or sewing room. This outstanding home features the finest in construction materials (cedar siding and shakes) and is a great buy at $125,000 and the lot is one acre right on the Ardmore Golf Course. Out West Saanich Rd. to Bradley Dyne and Inverness.
JACK HENDERSON
652-3157

HIGHLAND ACREAGE

20 minutes from town to 10 acres panoramic view property. Nature trails, three homes, 5 stall stable and a garden area. Presently rented. Asking $140,000.
W. B. HEMMINGSEN 592-4479
W. McCARTER 592-3970

4035 DAFFODIL PLACE

In the pleasant quiet Marigold area on an easy care sunny lot you can have 3 bdrms, 1½ baths and a full basement for the asking price of $59,900.
W. B. HEMMINGSEN 592-4479
W. McCARTER 592-3970

UPLANDS
$149,500

Charming authentic Colonial family home in the beautiful Uplands. Space and comfort for a happy gracious family life. House completely updated as to wiring, heating and modern spacious kitchen. Four bedrooms (plus studio suite with lovely view). See this home today. Your children will love it and your traditional furniture will look its best in these lovely rooms! Shown by appointment.
ORVILLE WHITE 592-7220
HUMPHREY GOLBY 592-6730

Century 21 MAYFAIR REALTY
Mayfair Centre
386-2955

OPEN HOUSE
SAT. & SUN.
2-4 P.M.
1765 TEAKWOOD

Immaculately kept home with 3 bedrooms up, ensuite, 4th bedroom and 3 pce. bath roughed-in. Situated in University area. For information call KIM ENG, 386-2955 or 477-9439.

OPEN HOUSE
SUN. 2-4
4467 FAIRMONT PL.

(Off Edgemont off Majestic)
Beautiful in-law accommodation — large bright rooms and full 4 pce. bath, plus a lovely 3 bedroom home with 2 full baths, in Gordon Head in a quiet area of quality houses with bus, schools, shopping all close, this as to be a super buy at only $79,900. Lot is large enough for garden or fun and games or both. Come and view with MARION BRADSHAW, 386-2955 or 477-4125.

OPEN HOUSE
SUN. 1:30-4:00
1686 LONGACRE

You'll fall for the warmth and tidiness of this fine Gordon Head home. Large park-like yard, full basement with fireplace in rec. room, four bedrooms (one R/I), high open beamed ceiling in living room. Vendor transferred allowing early possession. Only $79,900. LEIGHTON NOBLE, 386-2955 or 388-6275, Pager 789.

BLOCK BROS.

See Our Weekly
BEST SELLERS
CATALOGUE

OPEN HOUSE
SUN., 2-4 P.M.
1460 MUNRO RD.

7.3 acre hobby farm. Beautiful custom 4-bedroom home with thermopane windows. 2 heatilator fireplaces, family room and utility on main floor plus 3 stall barn, tackroom and hay storage. Property cross fenced, excellent well. Must sell, asking $147,200.
652-3206 Anne Howard 477-1841

$76,500
BRENTWOOD BAY
.49 ACRE PROPERTY

Beautiful 3-5 bedroom home situated on large landscaped lot. Vaulted ceiling in living room, with floor to ceiling fireplace, glass door from dining room to large sundeck. Georgeous kitchen with built in dishwasher, 2½ baths and much more. A truly delightful home in very desirable location. MLS.
652-3206 Anne Howard 477-1841

RUSTIC COTTAGE

A must see for the creative individualist! Charming, renovated, older home with a history. Two bedrooms plus den, dining room, living room, entrance hall and country kitchen all radiate an aura of gracious country living. Perfect backdrop for antiques and collectables. Situated in a picturesque garden. Don't expect the usual, this is charming, comfortable and unique! $59,000. MLS.
Dawn Steele Residence 598-2937
Office (24 Hrs.) 477-1841
Ted Walford
Residence
Office
598-1420

SPACIOUS FAMILY HOME

Older renovated family home with elbow room: Two BR's on main, large developed attic, living room with FP, dining room, kitchen with eating area and large sundeck. Laundry area in basement. Updated plumbing and wiring. Seperate garage. The 74x142 garden has room for vegetables, flowers and large play area for the children. Call me for more information.
Dawn Steele Office Shelagh Hall
598-2937 477-1841 592-2723

DFH
D. F. Hanley & Associates Ltd.
1557 McKenzie 477-7284

OPEN HOUSE
3157 QU'APPELLE
SAT. 1:30-4

$59,900 will buy you a super family home with 4 bedrms (2 up and 2 down), L.R. with F.P. and D.R., step-saving kitchen and 1½ baths. W-W throughout. Off the D.R. is a carpeted fam room with wet bar and old brick floor-to-ceiling barbecue. Sliding doors to patio and outdoor barbecue. Secluded yard, park next door, quiet street. D-I garage. Cannot be replaced for this price. Don't miss this one! For information and viewing, call:
BRYON JEEVES
477-7284 Bus. 477-6257 Res.

OPEN HOUSE
2834 LAKEHURST
SAT. 1:30-4

Immaculate 5-year-old home on swimming pool sized lot. Spacious L.R. and D.R. with gorgeous white rock F.P. and heavy textured ceiling, sliding doors to large grass turfed deck. The 3 bedrms and 1½ baths, kitchen with eating area complete the main floor. Down, all professionally finished. Den with old brick F.P., finished laundry and storage and a completely separate in-law suite of 1-bedrm, 4-pce. bath, L.R. and kitchen. Quality w/w throughout. Separate garage. Can't be beat for $68,000. View with:
BRYON JEEVES
477-7284 Bus. 477-6257 Res.

Cedric Steele Realty Ltd.
388-6258

OPEN HOUSE
SAT. 1:00-3:30 p.m.
580 BIRCH ROAD
DEEP COVE
WATERVIEW

Over 1 acre of seclusion, beautiful views of Satellite Channel and beyond; this contemporary home of over 2,300 sq. ft. contains spacious L.R., feature F.P., dining room, den with wet bar, two bedrooms, 3 sets of plumbing, family room, games room, 3 sundecks plus many extras. Offered at $148,500. ML 40330.
388-6258 PAUL BREGG 598-6029
or
388-6258 JEFF POLLITT 385-7263

FAIRFIELD
$78,900

Large older Tudor family home, presently used as a duplex. Main floor features L.R., D.R. with F.P., den with sunroom off, large kitchen, 2 full bathrooms. Upstairs there are 3 or 4 bedrooms and 3-pce. More bedrooms and bathroom in basement. All modernized services. Close to bus and shops. Good assumable mortgage. For further information please call
DAVID BILLINGHAM
388-6258 598-6029

OAK BAY
$45,500

Don't miss this 3-bedroom home close to shops, bus and rec centre. Large L.R. with F.P. and good assumable mortgage. ML. Call:
DAVID BILLINGHAM
598-6029 388-6258

SOUTH OAK BAY

Great 2-bedroom starter home with lots of character features in L.R. and D.R. Basement, carport, private garden and excellent assumable mortgage. $59,900.
DAVID BILLINGHAM
598-6029 388-6258

FANTASTIC, $59,900

Uniquely styled and designed 3-bdrm, 2 bath, 4 level split with attractive brick arches. Gorgeous, bright liv. rm with FP. Huge sep. dining rm. Family or rec rm with bar. Lovely garden with fruit trees. Inspect and compare. "Real Special".
Gerrit Klootwyk
386-3231 479-3313

465 OBED AVE

3 bedroom, freshly decorated house. Fenced garden of fruit trees, rockery, and flowering shrubs. Large bright kitchen, adjoining sunroom and sundeck, w/w carpet in living room and master bedroom, finished den in full basement. Convenient location, close to Gorge waterway. Priced at $58,500. Please call owner to view. 384-2624, 598-1803.

GORDON HEAD COMPARE!!

and don't buy anything until you see this quality constructed brand new, split level house. Situated on a private secluded 13,000 sq. ft. panhandle lot in Gordon Heads most prestigious area. Home boasts superior finishing throughout — oak cabinets, intercom, vacuflo system, gorgeous color coordination, special family room and much more. There is nothing to comare at the asking price of $97,000. Exclusive.

VANA HOLMES
388-5464 pgr. 708 386-6762

EMPTY HOUSE PLUS ANXIOUS OWNER

EQUALS OPPORTUNITY!! Large 1300 sq. ft., 3 bedroom, full basement home situated on a 150x150 lot in a lovely area of Metchosin — subdivision possibilities here. Home is freshly painted and ready for occupancy. Priced for a fast, fast sale at $63,000. Exclusive.

LYNN HOLMES
388-6275 pgr 315 386-6762
LANDMARK PROPERTIES

Century 21 WESTERN HOMES
1037 Cloverdale 386-3494

BE A WINNER!

SIDNEY SUPER INVESTMENT

Better than winning a lottery! Such a lot of house. 2 Fireplaces, 2 bedrooms with ensuite on main plus large completely self-contained suite on lower level. A WINNER for only $59,000. Call MARGUERITE HOBBS now! 386-3494 (24 hrs). ML.

UNIVERSITY AREA

Two lovely homes in this choice area. One at $75,900, the other $74,800. Both in tip-top shape offering great family accommodation. MARGUERITE HOBBS. 386-3494 (24 hrs).

CLASS OF 78

Custom designed and built by the present owners for the modern family. Economy and convenience with the labour saving extras you'd want in an $86,900 home. High rocky location convenient to shopping. MLS. TERRY SMOLLET 386-3494 (24 hrs).

BOORMAN'S
612 Fort St.
386-7521
2045 Cadboro Bay Rd.
595-1535
BOORMAN INVESTMENT CO. LTD.

A BEAUTIFUL VIEW

Overlooking islands, the sea and with Mount Baker in the background. A very spacious (2000 sq. ft. on the main) contemporary home is presently under construction on a beautiful lot in Cordova Bay. L.R. with vaulted cedar ceiling, sep. formal D.R., lg. family kitchen with family room off. Family room has F.P. and doors to the sundeck. Gorgeous master B.R. with ensuite bath (swirlpool, bidet, etc.) and a huge W.I. closet. 2 additional BRs with large bath. B.I. vacuum system and intercom system. At this stage you can do the decorating and make it a truly personalized residence. Listed at $165,000.
386-7521 TOVE BARLOW 477-9859

SAXE POINT

Two-year-old very attractive 2 storey strata duplex located on a quiet cul-de-sac near the ocean and the park. 1300 sq. ft. each side with L.R. with brick F.P., separate D.R., lovely kitchen and a utility area. All appliances incl. three spacious BRs, a 5-pce. bath and a 2-pce. powder room. Listed at $125,000 or $62,500 each.
386-7521 TOVE BARLOW 477-9859

WHITTOME'S

TUDOR, $38,900

2 Bdrms plus living rm with fireplace, wall to wall carpets, bright kitchen with W/D hookup. Extra large corner lot. View today.
479-1667 DOUG RELF 479-5761

—OFFERS—

will be considered on the asking price of $38,000 for this solid 2-bdrm, no basement home on Helmcken Rd. near the new hospital. Bright, clean and on level lot, ready for occupancy. CALL NOW.
479-1667 DOUG RELF 479-5761

WORKSHOP
COUNTRY LIVING CITY CONVENIENCE

1 acre, 2-bedroom home plus large super workshop well finished and supplied with 220 electricity, water and telephone. Lake view and landscaped. A rare bargain at $75,000. MLS 040772.
MARION FOSTER
479-1667 384-5908
ELEANOR SANDERSON
479-1667 384-9610

T/C TOWN AND COUNTRY REALTY
3577 DOUGLAS 382-7276

WHAT A SITE!!

A marvellously secluded one acre with trees, rock outcroppings and grassy dells. This property can be subdivided now or kept intact to be nurtured and doted on while protecting you from the inflating dollar. The little old 2-bdrm house can be rented, renovated or replaced with your dream home. This property is conveniently located only 10 minutes from downtown. $65,000. For further information phone Jim Webber, 658-5977 or Brian Lawless, 477-0448 or Town & Country Realty, 382-7276.

BRENTWOOD
$41,900

Small 1-bedroom cottage 1 block to sea and marina. Ideal digs for bachelor fisherman. Phone Jim Webber, 382-7276 or 658-5977 (res.).

SOOKE
Home And Shop

convenient location, close to school, shopping, etc. Full basement family home. On 66'x200' lot with Olympic views. 3 bedrooms, den, built in galley kitchen, custom cabinets, eating area. 2 bathrooms, small patio off living room, fireplace, large laundry room, complete cedar rec room with blasted rock fireplace, wet bar, carport. Workshop in back 27'x32' Has many added features for a beautiful home. Must be seen, offers to $63,000. Phone 642-4380 anytime.

250 HOUSES FOR SALE

B.C. LAND AND INSURANCE AGENCY LTD.

FAIRFIELD
$57,500

A brand-new listing on Carnsew St. where property is in demand. An immaculate, redecorated, 2-bedroom, full-basement home. Featuring plush quality carpeting, large kitchen, L.R., F.P., D.R., fully insulated on a 60x120 lot with a greenhouse. An investment in a quality Fairfield home guarantees not only security but comfort and convenience. Vendor transferred. Exclusive, 388-5555 (24 Hrs.), Chummy Crabbe, 479-7998 (Res.).

OPEN TO VIEW DAILY
1 pm to 4 pm
NEW HOMES
GLEN LAKE AREA OF COLWOOD
3000 Blk Glen Lake Rd
$59,500 - $63,500
For Information Call
477-0784 656-3241
Our Towne Developments Ltd

Mt. Tolmie Views! Unique!

We offer for your inspection this deluxe contemporary home of approx. 3,000 sq. ft. — with 3 bdrms and 3 bthrms. The house is well situated for privacy and the roof top observatory and barbecue patio offer spectacular views. A spiral staircase leads you to the living rm with white California stone fireplace. The rec rm is huge with fireplace, ample space for your pool table. Please call for your personal appt. to view this weekend. ML 040445. Offered at $145,000.
Leslee Farrell
592-7246, 388-5464 Pgr. 665
Seaspray Properties, 595-3151

PAC-WEST
INTERNATIONAL REAL ESTATE BROKERS INC.
388-6161

JUST LISTED LAKEHILL
$66,300!!

A super 3 BR., full basement family home at the end of a Cul-de-sac — 14 yrs. young with "L" living — dining Rm., bright kitchen, 4 pce. bath & sundeck — Lower level features a Rec Rm. with F.P., plus a 1 BR. In-law suite with extra conveniences for a wheel chair! Large backyard with carport, sep. garage with power and wood heater plus a garden shed. New MLS. THIS WON'T LAST. Phone today. Terry Eden — 388-6161 (24 hrs.).

A.E. LePAGE WESTERN LTD. REALTOR

NEW LISTING COLWOOD
3-bdr. with basement, only 4 years old. Back yard completely fenced, close to schools, excellent home for the young family. Priced to sell at $54,900. Please phone for appointment to view. JEANNE CAVAYE 386-6331 or 598-6954.

GORDON HEAD NEARING COMPLETION
$73,900
3 bdr. basement home on easy care corner lot. Over 1300 sq. ft. featuring 3 bdrs, 2 pce ensuite, F.P. in good sized living room and basement ready for development. Priced to sell at 473,900. GORDON DOVEY 721-5049 or JOHN MACDONALD 384-9160 or 386-6331.

david burr LTD.

FAMILY HOME QUIET STREET
Freshly painted outside, this 3- or 4-bedroom home has a fully-fenced rear yard, in-line living/dining room and full basement. Views of the city from the top floor make it great accommodation.
$53,900
MICHAEL BURR 595-2165
david burr ltd. 384-9335

OPEN HOUSE
Dean Park Estates
OFF EAST SAANICH RD. AT PANORAMA LEISURE CENTRE
SEA VIEWS
AVAILABLE FROM ANY OF FOUR RECENTLY COMPLETED QUALITY HOMES
1747 FOREST PARK DR. $86,900;
8942 FOREST PARK DR. $98,900;
8929 FOREST PARK DR. $98,900;
8763 FOREST PARK DR. $89,900.
OPEN HOUSE
FRIDAY AND SUNDAY NOON TIL 4 PM; MONDAY THROUGH THURSDAY 3 PM TIL 9 PM. For further information please contact the builder at: 642-4537 or 656-7198.

BY OWNER. $73,500. 1240 square feet, 3-bedrooms, en suite, large kitchen, 2 fireplaces. Basement — family, laundry, bedroom, ½ bath. Large landscaped lot. Double carport. Garden shed under sundeck. 479-4575.

FAIRFIELD CHARACTER
214 HOWE ST
384-4843 evenings
1½ storey, full basement (6') home including 3 bedrooms, den, living room with fireplace, dining room. Asking $55,000.

250 HOUSES FOR SALE

Lorenzen REALTY LTD.
50 Bastion Sq. Bus. 383-4151

OPEN HOUSE
2875 Gorgeview,
Wednesday, June 20, 6 to 8 p.m.
A big family home or separate suite for in-laws. Come and see this one. Spacious living room with F.P., separate dining, big kitchen, bathroom and 2 bedrooms all main floor. Third bedroom, bright utility and big workshop down. With access from outside and inside, upper floor has living room with views, spacious kitchen with eating area, full 4-pce. bathroom, 2 roomy bedrms and sundeck. Close to buses. Look at the price — only $59,900.
BETTY SHEPHERD
388-5464 Pager 704
LORENZEN REALTY LTD.
383-4151

C-C-C-C-C
Comfort, Convenience and Charm abound in this rare Cape cod, located at 4293 Houlihan — Built in 1976, this is a builders own residence and is loaded with extras. The upstairs consists of 3 large bedrooms, 2 full baths, laundry room, main floor — living room with sea views, marble fireplace, bay window, built-in book shelves, formal dining room also with a bay window, kitchen has daylight ceiling, built-in trash compactor, garburator and dishwasher, there is a family room off kitchen - another 4 pce. bath and finally a large den or office. There is a full undeveloped basement. The lot is 80x145, dble detached garage, underground sprinklers etc. M.L.S. Asking $119,500. R. W. RHODES 479-9241 or 382-8101.
National Trust Co.

SOLID! CHARACTER! $44,900
NEW ON MARKET. ATTRACTIVE 2 (OR 3) BR. ELDERLY HOME. GOOD CONDITION. 30-FT. LR/DR. WITH TWO(!) FP'S. BABY-GRAND SIZED ENTRANCE HALL. SUNROOM-PORCH. FULL BASEMENT. 135' LOT. GRAHAM ST. CONVENIENCE. DETAILS DICK BATEY 592-4607 KER AND STEPHENSON LTD. 385-3411.

4 NEW HOMES BARGAIN PRICES
3-BDRM, 1½ Baths — Basement — with RI fireplaces, plumbing — BI Vac System. Sea views. Great location.

Prices Reduced from
1. $115,000 to $104,000
2. 99,900 to 98,500
3. 99,900 to 96,900
4. (no basement) 99,500 to 86,900

Call Mike Ruddy
656-4089
Pager 792, 388-6275
Park Pacific Inv. Ltd.
383-4124

MANN
T. L. MANN & ASSOCIATES LTD.

FIX UP! SIDNEY
Old cottage-style house. Liveable. 2 bedrooms. Lovely lot in area of nice homes. Live in and build at your convenience. Offers considered. $29,900.
598-5144 KEN MANN 477-6773

ESQUIMALT NOW REDUCED
OPEN 1-5 DAILY
900 ADMIRALS RD
Now only $56,900. Immaculate 4-br family home in an area of good homes. Lovely garden, large LR with F/P, seperate DR, thru hall, w/w rugging throughout, DR-IN garage, full bsmt, H/W oil heat. Every room newly decorated. 1378 sq.ft. of fine family living. No agents please. 479-5701.

BRAND NEW BY BUILDER
2 bedroom, large dining and living room and heatilator fireplace. Close to Sears on quiet st. Still time to choose paint and carpet colours, $59,500.
Homewood Construction Ltd
Doug Newton, 479-0406

BY OWNER $44,900
ONLY 3 MONTHS OLD
One side of sxs duplex in Vic West. Convenient for downtown and schools. 3 bedrooms, 1½ bathrooms, w/w, appliances, sundeck, etc. Possibility of lease to purchase. 598-8755, 477-7416.

BY OWNER, SAVE AGENT fees, 3 bedrooms, family room, games room, two fireplaces, hardwood floor with wall to wall carpet. Easy care large lot with fruit trees. Well maintained in desireable district. Must be seen. Asking $66,800. 1529 Earlston Avenue, off Cedar Hill Road. 477-6866. No agents, please.

COTTAGE ON THE SEA
4 year old FLOAT HOME, 600 sq ft. Close to town, yet quiet. Cosy decor with modern comforts. Near to bus and parks, shops and rec center. $22,000. 453 Head St (#1—A/B dock). 381-5204.

$38,900
Very clean 2-bedroom bungalow with new paint and flooring throughout. Fridge and stove included. Large fenced lot. Garage. 478-4795 after 5 pm.

OAK BAY, BY OWNER
Open house. Saturday, Sunday, 1:30-3:30. 3330 Woodburn. 3 or 4 bedrooms, modern bungalow, large rec room, double carport, big lot. Asking $89,900.

ROSEBERRY AVE. BY owner. Sound, updated family home, 3 bedrooms, rec room, workshop, large lot. Assumable mortgage. Offers on $49,900. 385-7477.

MUST SELL
We have bought. All offers considered on 2 bedroom, no basement, 4 year, cedar home. 1 private acre in Deep Cove. 11171 West Saanich Road, 656-1324.

DRIVE BY 14 GORGE RD. W
2 Bedrm. Stucco home, full bsmt., oil heat. Asking $53,000.
Douglas Hawkes Ltd. 384-7128
Len Thomas (SR) 478-6058
Herb Hodgson 382-3835

BY OWNER 2 BEDROOM BUNgalow, immaculate condition, attached garage, electric heat, fireplace. Stove and fridge, 1½ lots. Nice garden and trees. Sidney. 656-1063.

3 BEDROOM, SACRIFICE STRATA DUPLEX, $32,500 BUY 1 OR BOTH, 1 VACANT 7038-40 DEERLEPE, SOOKE BOWDEN REALTY 383-5524

VIDCO
Commercial-Residential Real Estate
31 Bastion Sq. 388-4232

250 HOUSES FOR SALE

REDUCED NEW HOMES
Brand new 1262 sq. ft. no step bungalow located in Brentwood, features 3 bdrms with ensuite, heatilator FP and thermopane windows. Also a 3 bdr. basement home is nearing completion at 1048 Damelart and builder will allow choice of colors, etc. Both these fine homes have been reduced by $2000 each and are priced to sell at $59,900 and $63,900.
LARRY HADDON
592-7735
British American Realty Ltd.
385-1431

BROADMEAD — NEW
$129,500
3,200 sq. ft. finished with quality material on 3 levels plus 2-car garage. Floor-to-ceiling raised hearth rock fireplace and skylight in sunken living room. Separate dining room, large centre-counter kitchen with wood ground-level sundeck. Vaulted ceilings in LR, DR, kitchen and entrance hall. 3 large bedrooms, 3 full bathrooms, dressing room and parlour off master bedroom, sauna, hobby room, workshop, rec-room. Large landscaped treed lot. Cedar roof and exterior. Stone steps to front entrance, AM-FM intercom, ceramic tile in entrance hall. Call Lorraine Strandlund at SAEC 382-9255 (24 hrs.) or eves at 478-4671.

CITY AND SEAVIEWS NOW $89,900.00
Located in the popular Esquimalt lagoon area with sea and city views. This executive home has now been reduced from $98,500.00 for immediate sale! Drive by Aloha Ave. (off Milburn Dr.) and call for an appointment to view with Lorraine Hett — 478-9581, 478-2430.
WATERMAN & ASSOCIATES REALTY LTD.
923 GOLDSTREAM AVE 478-9581

STAR GAZERS OPEN HOUSE SAT. SUN 1-4
1246 CRAIGFLOWER RD.
This split level home features 1350 sq. ft., 3 bedrooms, 1½ baths, large living room and adjoining dining room, sliding glass door opens onto sundeck with pleasant view of Little Saanich Mountain. Modern kitchen with eating nook. Thermopane windows. Front yard fully landscaped. Direct from builder for $67,900.
ZULU CONSTRUCTION LTD.
388-9644, 479-8655

10 MILE POINT SEA VIEW
Easy-to-care-for, 2-bedroom house situated on natural, treed lot, approx. 1300 sq. ft., no basement, no steps, economical hot water heat, new carpets, newly decorated, 2-car carport. Park at your backdoor, beautiful seaview from living room, dining room and kitchen, a truly character home. Please call owner for appointment 477-6479.
Asking $95,900.00.
2895 Phyllis St.

In-Law Suite View Royal South
Better than brand new, this 30 yr. old home has over 1500 sq. ft. on main fl., with 2 bedrms, 22'x16' L.R. 12'x12' sep. D.R. spacious family kitchen with 8'x8' nook. A fully self contained 2 br. suite (1350 sq. ft.) in full high basmt. with FP in L.R. and sep. entrance. Offered at $83,900.
JIM RANSON 479-5910
Westgate Rlty. 388-9941

TRIANGLE MTN
ONE ACRE
3-4 bdr 2 level home on parklike acre. Main level features large LR with FR, bright kitchen with built-in dishwasher & wall oven. Lower level, large family room with FR plus rec room with large wet bar, 4th bdr & bath. Also seperate office. Well landscaped with long paved driveway leading to carport under sundeck. Asking $84,900. 478-6478.

BY OWNER, QUALITY, MODern home, main floor- Large living room, picture window, fireplace, in line dining room, 4 piece bath, cabinet kitchen, laundry section plus nook, 3 bedrooms, large patio. Finished ground floor, 2 bedrooms, rumpus room, 2 piece bath. Workshop, drive-in garage, cold storage, plus cupboards. Attractive grounds, fruit trees, near College and University area. $75,000. 598-2784.

GORDON HEAD MT. DOUGLAS
Well located no step home, large living/dining room, family room, 2 fireplaces, 2 bedrooms, 1½ bathrooms, kitchen includes built in oven, dishwasher and garburator. Electric heat - over 1300 sq. ft. of convenient living. Mid 70's. 477-0707.

METCHOSIN AREA, EXECUtive home. 5-bedrooms, 3 baths, 3 fireplaces, sauna, weather enclosed sundeck with brick barbeque. 2450 sq. ft. finished living area with 1500 sq. ft. unfinished for future in-law, apartment or recreation area. Two car garage in basement. All on 1-acre of secluded country land with a possible future subdividing. Principals only. No agents. For appointment phone: 478-8797.

FROM $1,395
Down plus grant. 3 and 4 bedroom duplexes. Seperated by 2 carports. 4 bedroom 1330 sq. ft. plus storage 21x11', 3 bedrooms 1260 sq. ft. plus storage 21x11'. Fireplace, 1½ baths. 4-bedroom $48,900. 3-bedroom $47,900. Daily 9 to 5, 386-8121. Nights 5-9 and weekends 9-5 pm. Mr. Pedersen 382-2151 suite 531.

OPEN HOUSE OAK BAY BORDER
SAT—SUN 2-4
1912 character home, corner fireplace, french doors, cedar panelling in large kitchen, exposed wood floors, stain glass, dining room, 2 bedrooms. Full basement, fenced backyard with fruit trees. Close to all ammenities. 1538 Amphion. $63,900 592-6965

BUILDER SALE
Energy Savers R28-RIZ insulation - thermal glass - decorator kitchens and bathrooms - large sundecks - full basements and carports. 1-2 bedroom - 2-3 bedroom. Your choice, $54,900. Immediate possession. 2022-24-25 Hornby Place in sunny Sidney - off Ardwell and Cabriola - Open Sat. Reston Construction 479-3340.

Esquimalt by Owner
1318 sq. ft., 3 bedroom home features living room with fireplace, dining room, laundry and family rooms all on main. Full basement has large rec room, workshop and abundance of storage space. Wrap around sendeck overlooks large lot with fruit trees. Situated on quiet cul-de-sac. 621 Bryden Court, 382-6294. Asking $69,500.

SEE MY AD UNDER revenue property
JOHN TODD
david burr ltd.

$36,000. LARGE OLD HOME. 714 Esquimalt Road. Under no circumstances disturb tenant, view appointment only. 479-8952 4 to 9 pm.

FOUR BEDROOMS, FULL basement, good lot near golf course. Price $47,000. Call 592-3920 or 386-6552. F.C. Hully, Real Estate, 620 View.

250 HOUSES FOR SALE

LOG HOME
Unique 1600 square feet of superior workmanship. Spacious rooms throughout, on ⅔ acre private parklike land near Mill Bay. Many extras. Must be seen to appreciate. Built and for sale by owner. No agents, please. $78,500. 112-743-4653, 477-1419

OPEN HOUSE, SAT-SUN, 1-4, 3990 Gordon Head Rd. By owner, $71,900. Beautiful 3 year old family home, interesting design, 4-bedrooms, ensuite in large master, close to all levels of education, bus at door, full basement, roughed in vacuum system, large 10% mortgage. 477-7734.

4956 CORDOVA BAY RD
Immaculate 3 bedroom split level house with beautiful view from each room excluding rumpus room. Hot water heat. Four minutes walk to beach. Open House, Mon thru Thurs, 11-2, Sat and Sun, 10-4. Asking $92,900. Inquire 652-5781.

OPEN HOUSE
Sunday 1-4, 4304 Columbia Drive (off Kenmore) Older 2 bedroom home with full basement, extra plumbing and laundry area, large attic, close to schools, shopping and Rec Centre. Early occupancy possible. View any evening. 477-8410. $55,500.

FAIRFIELD CHARACTER. Large family home. 5+ bedrooms, 3 bathrooms. With separate in-laws suite and full basement. Beautifully maintained. Newly insulated throughout. On quiet street, close to all amenities. $89,900. 382-0041.

WELL MAINTAINED 4 BEDroom house in Rockland area. Close to bus, school and shopping plaza. Large LR with FP, 1½ baths, seperate DR with adjoining sundeck, eating space in fair sized kitchen. Large drivein garage. 592-0023 after 5.

BY OWNER- CENTRAL SAANich. This large 4-bedroom home is completely finished downstairs. Rec room with wet bar, two fireplaces, three bathrooms, fenced lot with garden. $67,900. 1897 Seaboard Crescent. 652-1087, 388-5855.

SOUTH OAK BAY
Economy. Open House Saturday 2-4pm. 1358 Hampshire Rd. Near village, library. 2-bedroom, den, L-shaped living and dining rooms, large kitchen, basement with finished room, garage, easy care lot. $59,900. 592-1161.

Rockland Ave-$64,500 Walk to Town!
Two bedroom home in immaculate condition, laundry and spare room in basement, immediate occupancy, owner 385-6214.

SIDNEY RETIREMENT starter. Bright 7 year old, no basement home. 2-bedrooms, electric heat, attached garage, easy care lot, excellent condition $49,000. 2183 Amelia Ave. 656-5266.

SEARS-MT. TOLMIE
2 bedrooms, full basement, rec room, separate garage, corner lot. Asking $62,900. 598-5521.

5 YEAR OLD SPLIT LEVEL, Gordon Head area, sunken living room, close to shopping center and schools. No agents. $86,900. 477-8941

GLEN LAKE, 1300 SQ FT WITH finished basement, 3 bedrooms, 2 fireplaces, thermo windows, large sundeck, double carport, asking $75,500. 478-2393.

HIGH VIEW MT. TOLMIE UNIversity area, 3-4 bedroom, 1½ baths, dining room, family room, 60x160 lot, $89,900. Owner 477-1043.

GORDON HEAD AREA, SALE by owner, 3 bedroom house with hardwood floor and fireplace. Close to University, school and shopping center. 477-0683.

COZY 2-BEDROOM HOME with two fireplaces, hardwood floors, finished basement and large garden. 3918 Anton Street. $59,500. 479-7541.

BY OWNER, BRENTWOOD, 4-bedroom, 3-bath, family room off kitchen, multi-level on beautiful treed large lot. $73,500. 652-5823, to view.

OAK BAY
Charming no-basement cottage, leaded windows, hot water heat, carport off lane, fenced yard. $62,000. By owner. 477-2396.

MODERN LARGE FAMILY home. In-laws suite on the same floor. Large lot in quiet area in Oak Bay. Close to all facilities. 592-1401.

5 BEDROOM HOUSE, MARIgold area, with large yard, close to schools. Phone 642-4522 after 4. No Agents.

BY OWNER, FAIRLY LOW priced, 4 bedrooms, full basement, 2 bathrooms, big lot. 1020 Empress. 383-7671.

PRIVATE, FAIRFIELD, SUperb location, 3 bedroom, inlaw suite, inground swimming pool, excellent financing, 595-8468.

BY OWNER
3 bedroom, full basement, large lot with fruit trees. 821 Canterbury. 479-3591.

$38,500. BY OWNER, 1 BEDroom renovated home on extra large lot. Drive by 3681 Saanich Rd. or call 384-5607, 652-1408.

ESQUIMLAT DUPLEX
Carpeted SxS. Rent $610. Appliances included. $59,900. 388-9289.

FAIRFIELD BY SEA
3 bedroom, beamed ceilings, plus $500 per month revenue. $8,000 down. 658-8418.

FAIRFIELD REALTY LTD.
Call the Fairfield Specialists
1295 FAIRFIELD RD. 383-2244

FOR SALE BY BUILDER. NEW two bedroom on high Tattersall. $72,500. 384-8391

BEAMS, BRASS FIXTURES, fireplace, breakfast nook, totally updated. $47,900. 595-3336

MARIGOLD AREA, 3 BEDroom, full basement, large lot, fireplace. $59,000. 479-9902.

HAVE BREAKFAST WITH
Cordova Bay View
LR, DR, LG KIT, 2½ BATHS
4 BR, DEN, 2 FP
Rec room, lg sundeck, poss in-law
Reduced, NOW $89,900, 658-8478

SOLID CHARACTER HOME
1150 SQ. FT. FEATURING:
—2 BEDRMS PLUS BASEMENT
—DARK WOOD TRIM AND INLAID HARDWOOD FLOORS
—SMALL, COZY L.R., IN-LINE D.R. WITH F.P., CARVED OAK MANTLE AND B.I. HUTCH
—OPEN STAIRWAY DIRECTLY FROM THE KITCHEN TO THE KIDS PLAY ROOM/TV ROOM
—UPDATED PLUMBING AND WIRING
—D.I. GARAGE
—LOTS OF STORAGE ROOM
1st Mtge. approx. $47,000 at 10 per cent expires 1983. Located off Oak Bay Ave. near Richmond Rd., $55,900.
Rick Hawkes
Douglas Hawkes Ltd.
384-7128 598-1937

HOUSE FOR SALE. $52,900. 479-5360.

253 COUNTRY HOMES and PROPERTIES

FOR SALE BY OWNER — 2-bedroom log home, 1,000 square feet on 5-acre lot in Yellowpoint area, 11 miles south of Nanaimo. Phone 112—245-3700 or write to D. Ruzicka, RR No. 3, Bruce Rd. Ladysmith, B.C.

RAISE YOUR OWN BEEF, chickens, garden, etc. Or just enjoy the quiet. 2 miles from Sooke Village on school bus route, over 2 acres, Cedar Home with many unique features. Large barn, garage. $85,000. 642-3520.

THREE YEAR OLD HOUSE, 936 square feet, beautifully finished. 640 square foot insulated studio workshop. Two stall barn with tack room, 3 well fenced flat paddocks and producing orchard. Deep Cove area. 656-4265

GORDON HULME LTD.
Sidney-Saanich Peninsula
656-1154 2444 Beacon Ave.

253 COUNTRY HOMES and PROPERTIES

REALSPAN PROPERTIES LTD.
846 BROUGHTON 388-6454

GONE FISHING!
This fantastic 4 bedroom cottage is located just past Youbou and is within 100 meters of the beach. Would make an ideal summer resort for the family and an excellent year round fishing retreat for mom and dad. Please call for details — vendor must sell! Asking $35,900. M.L.S.
GARY BRIDGE 384-6119
Realspan Properties Limited 388-6454

ARDMORE DRIVE CEDAR SECLUSION "MINSTREL GALLERY"
On a beautifully treed and secluded three quarters of an acre on ARDMORE DRIVE, a superb residence of rich cedar and heavy shake, vaulted ceilings and full "minstrel gallery". Grand reception hall with a raised richly tiled throughway to spacious living room, family, dining room and separate family room. Superb kitchen. 3 bathrooms. 3 bedrooms, master with magnificent ensuite. Study-cum-office. Double garage. Offers invited in the region of $159,500. EXCLUSIVE.
Ted Walford
Residence Office
Office (24 Hrs.)
598-1420 477-1841
Block Bros. Realty Ltd.

CHILDREN AND HORSES
A 6 bedroom home on 2 level acres, barn and fenced paddocks. 3 bedrooms up and 3 bdrms down. Large family kitchen, LR with rock FP, family rm with FP, 3 baths (Lower area can easily be in-law suite). 2 car attached garage and C.P. Large tarmac parking area for R.V. Trout stream. Country living and only 30 minutes from city centre. Price $118,900. To view please call.
ERNIE SERONIK
CENTURY 21
Western Homes Ltd.
1037 Cloverdale Ave.
386-3494 (24 hrs)

7—MILE CIRCLE 1.22 ACRES
Ultra contemporary west coast style residence secluded among tall firs. Architecturally designed, exposed beams, vaulted cedar ceilings, delightful windows and skylights, all thermopane. Super kitchen, unique living area with Gemini fireplace, glass doors to wrap-around deck, and a super master bedroom or studio. Truly must be viewed for all the fine features. $96,500. MLS. Call anytime for private showing.
386-2111 DEL BECKNER 477-4994
386-2111 DON BECKNER 386-0588
MONTREAL TRUST

CLEAR TITLE
Appr. 2 acres of parkland, 6 yr. old split level, 4 bedrooms, 2 bathrooms, 2 floor to ceiling fireplaces, wall to wall carpet plus large chain link fenced parking lot with automatic lighting for boat, car and truck storage. Plus new 27'x40' fiberglass green house with cement floor for growing plants commercially or for your pleasure. This property is just like a park. City water. I will take a side by side duplex or older home as down payment and hold remaining mortgage. Full price $129,000. Phone owner 479-2209.

SOOKE Home And Shop
convenient location, close to school, shopping, etc. Full basement family home. On 66'x200' lot with Olympic views. 3 bedrooms, den, built in galley kitchen, custom cabinets, eating area, 2 bathrooms, small patio off living room, fireplace, large laundry room, complete cedar rec room with blasted rock fireplace, wet bar, carport. Workshop in back 27'x32' Has many added features for a beautiful home. Must be seen, offers to $63,000. Phone 642-4380 anytime.

SOOKE VILLAGE 1.76 ACRES 4 BEDROOMS
5-year-old split level home on a flat cleared fenced acreage with subdivision potential. Entertainment sized living room, family kitchen, seperate dining, 3 baths, room for 5th bedroom or den. Double attached garage. MLS. Only $79,900. CALL anytime BILL KOZAK at 386-6164, res. 642-3709 or 388-6275 pager - #2880. CASTLE PROPERTIES LTD.

HOME & ACREAGE
16.47-Acre retreat highlighted by about 1½ acres of pasture and garden, fruit and berries, over 400 ft. of creek frontage with water rights. 1150 sq. ft. 2-bedrm home is very spacious with sun room, full basm't, heatilator FP, "Olde English" cottage style charm. Located on Gillespie Rd. $75,900.
BOB PAUL
478-5561 Bus. Res. 478-2477
BLOCK BROS. REALTY LTD.

HALF ACRE
ARTISTICALLY DESIGNED AND CUSTOM BUILT, this 3 bedroom home in beautiful Deep Cove is EXCITINGLY DIFFERENT. Shake roof, skylight, floor to ceiling windows, 3 fireplaces, family room, rec room and so much more. $114,000
JUNE HOUGHTON 477-6185
GRAY LAITE 656-5267
National Trust 595-2121

COUNTRY LIVING 9.27 ACRES
Over 1800 sq.ft. house with 3 fireplaces, built-in dishwasher, large sundeck with brick barebeque, new fencing, 2 horse barn, riding ring, 500 sq.ft. guest cottage, excellent well, 6 miles from downtown. $119,000. By owner. 479-3066. 388-6275 pager 659.

ARCHITECT DESIGNED, Olympic view, spacious split level new house. Over 2000 sq. ft. beautiful landscaping, 2 plus acres. Must see to appreciate. 20 minutes from Victoria, low priced. By owner. Buy before Real Estate firm handles. 478-0231.

BY OWNER
North Saanich, 2 bedroom house with 2 acres, cleared, fenced, fruit trees, and out buildings. Dead End street. $98,500. Clear Title, Phone 656-4685 evenings for appointment.

RANCHETTE
Big (really big) newer home on 5 acres. Siding, stone and shakes. Gracious living. $225,000. MLS 36250.
GRAY LAITE 656-5267
NATIONAL TRUST 595-2121

OPEN SUNDAY, 2-5
10 ACRES WITH CREEK, $39,900
To get there: first left past 5169 Sooke Rd. (Connie Rd.) Owner has purchased. Make an offer.
DAVID SCOTT 385-3435
P. R. BROWN & SONS LTD.

BY OWNER $54,500
3 bedroom, 5 years old, like new, 9000 sq. ft. lot, well landscaped, nice shrubs, garden shed. Only 4 miles from Woolco, View Royal. 96 Marler Drive, 478-0020.

CENTRAL SAANICH, SEAVIEW, PARKLIKE ½ AC., QUIET COUNTRY ROAD, 3 BEDROOM SPLIT LEVEL, IMMACULATE, YOURS FOR ONLY $84,500.
656-4000 K. DROST 656-2427
SAANICH PENINSULA PROPERTIES LTD., SIDNEY

256 WATERFRONT PROPERTIES

VICTORIA WATERFRONT
Sea and mountain view for your retirement pleasure on a Cul De Sac, immaculate home well maintained. Don't delay call today: LORNE DOYLE 595-1047 or Canada Trust 595-5131.

GLEN LAKE WATERFRONT ACRE
Could this be your executive estate? Custom designed and built 8 years ago, this is truly a home for the discriminating buyer. Nestled on a gorgeous acre of lakefrontage with lots of room for a tennis court. Can you imagine your families pleasure in owning this unique property.
Priced at $129,900.00.
View Lorraine Hett, 478-2430 or 478-9581.
WATERMAN & ASSOCIATES REALTY LTD.
923 GOLDSTREAM AVE 478-9581

OCEANFRONT
CHARMING
BAVARIAN STYLE LOG CHALET
Cathedral livingroom, 27'x15', California Redwood ceiling, wall to wall window overlooking magnificent view of Straits of Juan de Fuca, ships and Olympics. Sliding door to sundeck, kitchen with wall oven, counter top range, plus ocean view, den or bedroom on main floor, 1 large or 2 bedrooms upstairs with balcony off. Almost 1 acre fronting on 120' sandy beach, Sheringham Point, 38 miles from Victoria. $125,000, phone 112-604-646-2085

SAANICH PENINSULA WATERFRONT ESTATE 2.4 ACRES SUBDIVISION POSSIBILITIES
Completely secluded property with over 300 ft. waterfront with a southern exposure. Completely modern 3-bedroom and den residence with 3 bathrooms. Master bedroom with private study attached. Modernized guest cottage in grounds currently rented at $200 per month. Owner will consider retaining ½ to 1 acre (non waterfront). Full price $285,000. PETER NASH or JACK MEARS, 598-3321. JACK MEARS OAK BAY REALTY LTD.

SOOKE WATERFRONT PASTORAL BEAUTY
Approx. 144 feet of waterfront in Sooke close to the marina and a convenient distance from the village. This is a fine old property with laurel hedges and fruit trees around the existing cottage. The property has grown over but shows a terrific potential on top of its existing pastoral beauty.
EXCLUSIVE
$83,900
MICHAEL BURR
595-2165 384-9335
david burr ltd.

GORGE WATERFRONT
2-Bdrm, full-basement home located on deep lot with 50' of waterfront. Comfortable living room with fireplace. Family dining room. Kitchen with breakfast nook. Oil-fired hot water furnace. Separate garage. Plenty of shrubs and trees offer privacy on the back part of the lot to the waterfront. Asking $70,000. For more information and to view this exclusive listing please call:
OLIVER DOUGLAS
388-4271 598-3926
TED WILKINSON
388-4271 384-3944
J.H. WHITTOME & CO. LTD.

WATERFRONT
Located on nearly ½ acre with 125' waterfront at beautiful Willis Point. Exceptional views of Saanich Inlet. 9-year-old, two-bedroom bungalow, large LR with FP. Medalion electric heat. Full basement with large rec rm., laundry and workshop. Private driveway carport. Bonus is fine boathouse with tracks into water and contains kitchen and plumbing.
$125,000
DOUG BOWEN 385-2481
Swinerton Stewart Clark Ltd.
REALTY WORLD

OPEN HOUSE SUN. 1:30-4
10998 MADRONA DEEP COVE WATERFRONT
1. Prime waterfront
2. Beautiful views
3. Private mooring
4. Landscaped ⅓ acre
5. Attractive 3 bdrm. home
$167,000. MLS. 40268.
656-3924 Annette Walls. 656-4891
MONTREAL TRUST

CANOE COVE PRIVATE WHARF
—For your own yacht
—260 ft. ocean front
—3.39 Acres of seclusion
—Lovely 2-bedrm home
Offered at $299,000. For complete details on this RARE OPPORTUNITY please call JIM PARK at 384-8075, Pager 493, or MILDRED STAPELLS on Pager 506.
PEMBERTON, HOLMES LTD.
384-8124

$76,000 — MLS
188 Ft.—Lake Cowichan
Over one acre, two lots, 3 bedroom full basement house. Butchart's Gardens gone wild! Concealed from road by massive cedar hedge. Excellent soil, spring water — more details phone Lynette Delahunt 592-9224 or 592-2407.
MARGETTS & GOWER
OAK BAY PROPERTIES LTD.

SHUSUAP LAKE ACREAGE
Beach, sheltered bay, heritage home plus caretaker home for year round, reasonable. 386-3832 or Chase 679-3107.

SEAFRONT RETIREMENT
New 2 bedrooms plus den, no basement bungalow. 9360 Lochside Dr, Sidney. Daily viewing 9-4:30pm, $89,500. 652-1673

SHAWNIGAN LAKE
1914 Verlon Rd. 4 bedroom cottage, prime 50' waterfront, asking $55,000, 384-0291.

95' OCEAN WATERFRONT, ON .67 acre, with 15 year old three bedroom, two bathroom house. $87,500. 642-5460.

TRAILER AND WATERFRONT lot for sale, Shawnigan Lake. 385-3237 after 6.

LARGE MODERN WATERfront home, 7 acres fenced, horse barn, for sale by owner. 652-3898.

256 WATERFRONT PROPERTIES

WATERFRONT RETREAT
1.5 acres, 200 ft. waterfront 4 bedroom home, updated, 4 outbuildings. Salmon spawning, creek through property. Fruit trees. Cortes Island. Price $48,500. ML40624.
FRANK SALE PAGER 738
THE PERMANENT 382-9191

Custom Executive Home CENTRAL SAANICH
Quiet country setting, over 1 acre waterfront with 180 degree view of Haro Strait and Mt Baker, 10 min to town. Over 2400 sq ft main, large rock fireplace, stained glass windows, 4 bdrms, 3 baths. Too many extras to list. Price $159,500. By Owner. Phone 652-1550.

WATERFRONT
Whispering trees and the quiet seclusion of East Sooke are free with this. 2 bedrooms up, living room with fireplace, large kitchen, 1 bedroom, in-law suite down. good investment. MLS. $85,900. Call:
MARY MOODY 652-5681
CANADA TRUST 595-5131

SHAWNIGAN LAKE
Excellent unimproved campsi;te. Substatial isolated waterfrontage with Westerly exposure. Deep water (sand beach privileges) Access only by water. Quiet people required. Victoria Press Box 403

SELKIRKWATERS
Cedar contemporary. Heated pool. Irreplacable at $194,500. MLS. #39981.
GRAY LAITE 656-5267
NATIONAL TRUST 595-2121

CHERRY POINT WATERFRONT
Kingscote Rd. area. 1.39 acres, completely secluded homesite. Fantastic views. Not subdividable. $49,900. Terms considered. 477-3715.

SPECTACULAR VIEWS, PRESTige Landsend location, 1 year old home, natural cedar finish, 2000 sq. ft. single level, easy access to beach, over 150 ft. waterfront. $149,900. 656-3857.

LARGE WATERFRONT LOT, Seabank Rd. Comox, B.C. $40,000. 274-7557, 277-8114.

258 CONDOMINIUMS

JACK MEARS OAK BAY REALTY LTD.
2194 OAK BAY 598-3321
Where Trust Is The Basis Of All Business

HAMPSTEAD HOUSE
3-year-old condominium on the 4th floor of this quiet and secluded building on Dingley Dell. 2 bedrooms, 1½ bathrooms, balcony. Wall to wall carpeting throughout. Fine accommodation for the asking price of $43,900. MLS 39723. To view please phone DENNIS BERRY at 598-3321.

PARKSIDE PLACE MLS 40640
Only $24,900 is being asked for this roomy 2-bedroom condominium on the ground level of this controlled entrance building. Suite has self-contained storage and utility rooms, wall to wall carpeting. Appliances and drapes included. Community playground and pool. Please phone DENNIS BERRY at 598-3321.

PRICE REDUCED!
Suite vacant and owner says "SELL"!! One bedroom, bright and sunny, located in a well maintained building in convenient Esquimalt. Sauna, swirlpool and games room, ample parking. Now priced at $27,500. This just has to be your golden opportunity to own your own home. Viewing by calling MARKIE MUNN or MARJ NAPPER at 598-3321 anytime.

JUST IMAGINE!
You can own a ground floor, one bedroom condominium for only $29,900. Twin sized bedroom, dining area and large living room with a southern exposure patio make for pleasant living. The amenities include, games room, reception room, sauna and swirlpool. Lots of value for your money here. To view call MARJ NAPPER or MARKIE MUNN at 598-3321.

2 BEDROOM CONDO
An opportunity to own your own home at a reasonable price. Approximately 1145 sq. ft. Master ensuite, plus in suite laundry. Priced at $39,900. EDNA SARGENT at 383-2202 or 598-3321.

$36,900
ONE BEDROOM
This condo is suitable for a person who lives alone. Enjoy walks in the park or to the city centre. Attractive, well run building. To view please call BETTY McFARLAND at 658-5927 or GIBBY McLEOD at 598-2264 or OFFICE 598-3321.

$56,500
TOP SECURITY CONDO
this most attractive condo is in a 2-year-old building which has had only one change of ownership in the 24 suites since being built. This was one of the display apts, so decorated to perfection. Western exposure offers comfort on your sunny balcony. For appointment to view this Exclusive listing call BETTY McFARLAND at 658-5927 or GIBBY McLEOD at 598-2264 or OFFICE 598-3321.
Member
Relocation Services Canada

SPENCER CASTLE

—SPACIOUS—
are these bright condominiums at Spencer Castle with floor plans of over 1500 sq. ft. inside. All are new with 2 bedrooms and 2-four pce. baths. Concrete and masonry const. Price includes use of swimming pool, sauna, etc. at Castle. We take trades.
2930 Cook Street
OPEN DAILY 2-8
Sat. and Sun. 1-5
All Star Realty Ltd.
JIM WEST
386-1255 or 595-4094 (Res.)

ROYAL WOODS
Vacant, must sell. 1-Bedroom plus den, over 950 sq. ft. Reduced to $36,900, open to offers. Price includes F., S. and D.W. and drapes plus lots of rec facilities. Call LARRY J. QUAGLIOTTI, 479-6609 or 386-6164. CASTLE PROPERTIES LTD.

JAMES BAY
By owner. 2 bedroom (or 1 bedroom/den). In well managed building. Living area recently decorated in grasscloth. Spectacular view from 19th floor. Many ammenities. Asking $50,000. Phone after 5:30 pm. 383-7898.

258 CONDOMINIUMS

DELUXE TOWNHOUSE
Asking $54,900
Slashed $3,000
Now $51,900
Must be Sold
PROBABLY THE NICEST RETIREMENT-ORIENTED TOWNHOUSE COMPLEX IN VICTORIA. FEATURES 2 BEDROOMS, ONE WITH BALCONY. DEN OR SEWING ROOM. DRIVE-IN GARAGE. COMPLEX OFFERS SEPARATE ACCOMMODATION FOR ENTERTAINING. BEAUTIFUL PARK-LIKE GROUNDS. WELL MAINTAINED. MIN. DRIVE TO CITY CENTRE. BUS JUST STEPS AWAY. VERY, VERY LOW TAXES AND MONTHLY ASSESSMENTS. NO PETS. MLS.
PATRICK SNOW 592-3931
C. E. PULLAN 477-1578
ISLAND HOMES LTD. 386-7545

3 BDRMS. 1½ BATHS FULL BSMT. $48,500. EXCL.
This conveniently-located, FULLY-DEVELOPED home provides the friendliness of a SMALL development and the spaciousness of a single-family dwelling. Living rm./dining rm. with SLIDING DOORS to fully-FENCED garden area. Square kichen with WINDOW. Lge. master bedrm./sitting area. Well-finished bsmt. with door to backyard. Phone TODAY for an appt. to view this EXCLUSIVE listing with
DONNA FOSS
477-7291 384-8075 (Pgr. 504)
D.F.H. REAL ESTATE LTD.

BEAUTIFULL BATCHELOR! $22,900
LUXURY LEVEL SPACIOUS BATCHELOR CONDO. ALL APPLIANCES, EXCEPTIONAL RECREATION FACILITIES. AS NEW. QUADRA ST. CONVENIENT LOCATION. DICK BATEY 592-4607, KER AND STEPHENSON LTD. 385-3411.

INSIDE VICTORIA CITY LIMITS
Waterfront Condos.
(At 630 Seaforth of Maitland off Esquimalt Rd.)
Featuring a 2BR (4½ Rm apt of 1175 sq. ft.) with fireplace, two 4 pc deluxe bathrooms, deluxe kitchen with coloured fridge, range with self-cleaning oven, dishwasher, quality Oak cabinets, Tiffany light over the dinnette area, hot water, heat, and H and C water (supplied) also parking for 2 cars, whirlpool, sauna, elevator, controlled entrance, laundry $75,200.00 (inquire about the special advantage for seniors to obtain an option to buy) also inquire about C.C.A. of 10% (Tax shelter) available on this unit. Call Wes Dickie, to view 1-5 p.m. or after 6 p.m. 382-4312 res. 477-4662 DICKIE AGENCIES LTD. 919 Fort Street.

RACQUET CLUB GOLF COURSE
Take your pick! I have two great condominiums for sale. One on McKenzie Ave. and one on Dingley Dell. Both with 2 bedrooms and in-suite laundry facilities. Appliances stay. Price? $41,000 and $42,000. ML 39104 and 37738.
MARY WOOD 592-2647
THE PERMANENT 382-9191

HOME IS
A great place to live. 1-Bedroom, BBQ size patio, convenient location near University with sauna, swirlpool, games room for your enjoyment. ML. A great buy at $29,900.
SIMON FLETT 592-7451
JACK GRANT 477-8172
THE PERMANENT 382-9191

Lorenzen REALTY LTD.
50 Bastion Sq. Bus. 383-4151

OPEN HOUSE
218-1870 McKenzie Ave.
Sunday June 17 1:30-4:30
A stone's throw from the University, all the advantages of this well run condominium and inside the suite has been finished in Tudor styling, so well done you'll love to live there. One large bedroom, nice dining "L". Low, low assesment. Asking price in the low thirties. Beats renting costs!
Betty Shepherd 388-5464
pager 704
LORENZEN REALTY LTD.
383-4151

906 SOUTHGATE LUXURY CONDOMINIUMS
"Next to Beacon Hill Park"
All units feature
★ Fireplaces
★ 2 bedrooms
★ 1½ baths
★ 5 top quality appliances
Priced from $65,000.
CALL
Glengarry Realty 479-7138
(24 hrs.)

BROWN BROS. on LANSHARD
"People Helping People"

QUIET CONDO Fireplace
Adults only in this quality building. Spacious LR with raised hearth fireplace. Dining area, gallery kitchen, 4 appliances. One bdrm plus enclosed balcony for den, sunroom or guest room. Well priced at $34,000. MLS 38169.
CEC PEARCE 658-1050
or 385-8771 (anytime)

ROYAL WOODS
(A five acre wooded estate)
1009 McKENZIE AVE.
The best in town — I know — for I've checked and compared. That's why I now live in Royal Woods. 1 Bedroom $32,500; 1 bedroom with loft $41,900; 2 bedrooms, 1½ bathrooms only $44,500. All have dishwasher, stove, fridge. Indoor pool, whirlpool, sauna, library, lounges and games rm. G. E. Bus Ryan 384-8124 Anytime (I'll call back within 20 mins)
PEMBERTON, HOLMES LTD.
384-8124

SEA VIEW
Lovely one bedroom, living room, dining room, with W/W, balcony, coloured appliances. Sauna, elevator, roof promenade, breathtaking sea view, Beacon Hill Park. MLS. $38,900.
386-2111 ART PEAKER 477-3957
MONTREAL TRUST

258 CONDOMINIUMS

360° PANORAMIC VIEWS
Unobstructed, unlimited and unsurpassed! Views of the mountains, the ocean, the city, the harbour and the Sooke Hills. Enjoy the luxury living of this two-storey penthouse condominium and the security of a concrete and masonry building. Enjoy the sunshine and views from the spacious balconies and entertainment-sized patio, and the warmth of the wood-burning fireplace.
ASKING PRICE $105,000
To View Call
IAN RUDIAK 385-1431
BRITISH AMERICAN REALTY LTD.

CONDOMINIUM ON THE PARK
All the front windows have an unobstructed beautiful view of the trees and lawn of Beacon Hill Park. Very central, just 5 blocks from the Empress Hotel. Brand new 2 bedroom, fireplace, 1½ baths, beautiful interior and layout, equipped with all luxury appliances including washer and dryer. I will take your house or boat in trade. Asking $79,900. Phone Mr. Charles, days, 384-8035, eves., 598-8788.

LAST CHANCE.
For 8% AHOP '76
From $450 Down
with B.C. Grant
$250 per mo. PIT
1 Bedroom from $28,900
2 Bedrooms from $34,700
OPEN
Weekdays 9-12 and 1-4 P.M.
or by appointment, 385-2458
Byron Price & Associates Ltd.

DELIGHTFUL REALISTIC $36,900
If you are looking for something different in condominium living, I may have just the place for you. Tastefully appointed with its extensive use of wood panelling and rich wallpaper and a living room with an ornate fireplace, this 2 bdrm., unit is a pleasure to view. MLS. Offered at $36,900. For more information and your opportunity to view please call:
386-2111 GARY RESTELL 478-6987
MONTREAL TRUST

DELUXE AND CONVENIENT
Prestigious and spacious 2-bedroom unit on Rockland Ave. Very lovely accommodation with ensuite, laundry, loads of storage and tastefully finished throughout. This is an excellent complex in an excellent area. Just listed exclusively.
$72,900
MICHAL BURR
595-2165 384-9335
david burr ltd.

RETIREMENT SPECIAL TOD HOUSE 2323 HAMIOTA ST.
1 bedroom, 1020 sq. ft. concrete and steel building. 1½ bathrooms, heatilator fireplace, washer and dryer, window in the fully-equipped kitchen, close to all facilities including one bus to town. All corner suites. Open Tues.-Sat. 1:30-4:00 or phone H Blake 383-4372.
JACK MEARS
OAK BAY REALTY LTD.
598-3321

Cedric Steele Realty Ltd.
388-6258

LAUREL POINT
2 bedroom suites of varying floor plans for the discerning buyer. Trades will be considered.
CEDRIC STEELE REALTY LTD.
388-6258

SPACIOUS GORGE AREA UNIT
This is a quality condominium unit offering those little extra's you expected. Take the larger size rooms for more living area. Add in-suite laundry facilities and 5 quality appliances. A few desirable amenities such as workshop, sauna, swirlpool, and recreation room. And for an added touch a 10¼% first mortgage. A superb unit offered at $46,500.
386-2111 Neil Rawnsley 595-1507
MONTREAL TRUST

ROYAL WOODS PENTHOUSE SUITE
This unit is tops. A top floor corner location, a southern exposure. Two bedrooms, master ensuite plus spacious and unique loft. All the amenities you could want including swimming pool. PRICED at $51,900. (ML) and fit for royalty.
386-2111 Neil Rawnsley 595-1507
MONTREAL TRUST

THE SAVOY $45,900
Ideal downtown location with desireable amenities are offered with this charming 1 bedroom and den suite. Above-ground and situated on the quiet side of this steel and concrete building. New MLS. Offered at $45,900. For more information and your opportunity to view, please call:
386-2111 Gary Restell 478-6987
MONTREAL TRUST

TSEHUM HARBOUR
Unique seaview over marina — 3rd floor facing east. 1 bdrm. suite, big deck, management, parking elevator, heat, rec. room. All supplied at $63 P.M. Taxes almost nil. Ideal for single person or retirement. MLS. Offers on $37,900. Anxious owner, please call:
386-2111 D. BECKNER 477-4994
MONTREAL TRUST

FAIRFIELD $41,500
Like new deluxe suite offering 2 sunny bedrooms, luxury kitchen (including self-cleaning range, self-defrosting fridge, dishwasher and garbage compactor.) Also custom-deluxe cabinets, wall to wall carpet, 4 PCE. bath and private sun porch. MLS. To view call:
GLENN NICHOLLS
598-5144 598-7689
T. L. Mann & Associates Ltd.

REDUCED FOR QUICK SALE
Now $53,500 was $57,600 for this 3 bedroom Condo in Fairfield. ½ block to Dallas Rd. Approx. 1100 sq. ft. 5 appliances included. Vacant for immediate possession. To view call.
JULIE MANNESS 384-3866
WAYNE BUTTERFIELD
479-7030
National Trust Co. 382-8101

SPACIOUS 2-BEDROOM CONdominium. Tastefully decorated. Usual amenities. Low monthly assessment. Quiet owner-occupied block. Cook-Cathedral location. $41,500. Phone 595-0405.

TWO BEDROOM COOPERAtive apartment, Oak Bay waterfront. Private beach and fabulous view. Prestigious, conservative, and comfortable. Reply to Victoria Press Box 431

258 CONDOMINIUMS

NEW LISTING
$28,900
This 1 BDR condo in Orchard House within walking distance of downtown offers lovely views of the city and Inner Harbour. Excellent building with pool, sauna, workshop and covered parking.

HAMPSHIRE HOUSE ON HILLSIDE
$30,500
One BDR condo in this 2 yr. old building offers convenient location for shopping, buses and University. Price includes fridge and stove and dishwasher.
To view either of the above please call JEANNE CAVAYE 598-6954 or 386-6331. A. E. LEPAGE WESTERN LTD.

VISTA CHATEAU IS NOW OPEN
Vista Chateau is ideally located (2631 Prior St.) for those buyers desiring a home close to downtown Victoria and main shopping areas.
This beautiful building has only 4 suites per floor and they are all corner suites. There are skylights, wood burning fireplaces, ensuite bathrooms, brand name appliances, underground parking and many many other thoughtful extras. And ladies all of our spacious kitchens provide an eating area plus a kitchen window.
Buy direct from the builder and save, but hurry there are only 14 suites in this superb building and prices start at a low $36,900.
Open 7 days a week, 10-6 pm. Phone 386-3315.

TWO CONDOS
No. 1
—$28,000
—1 bedroom
—well maintained bldg.
No. 2
—$39,500
—2 bedrooms
—2 bathrooms
—very large kitchen
—quiet ground floor
FRANK SALE PAGER 738
THE PERMANENT 382-9191

$22,500
Will get you a quality bachelor suite in Kensington Terrace. This spacious unit offers a 7'x8' sleeping nook of the large DR, walkout to patio. There is a sauna, swirl pool, games and rec. rooms and a workshop for you to enjoy. Price includes dishwasher, range and fridge. View with:
WALLY MICHAELS
477-0141 477-4884
THE PERMANENT

SOUNDPROOF TOWNHOUSE
DELUXE CORNER, 3 BEDROOMS, FIREPLACE. 1600 sq. ft., 2 private courtyards. Ground level recreation room, carport and extra park. Smaller complex, 10 mins. to town. $64,900. MLS. MILDRED STAPELLS, 384-8075, pager 506 or JIM PARK, pager 493.

JAMES BAY CONDO
Clean cozy one bedroom, with balcony. Walking distance to town, close to Beacon Hill Park. Underground parking, swimming pool, sauna ... MLS. $29,900. Call now:
DON BECKNER
386-2111 386-0588
MONTREAL TRUST

FIT FOR A KING
This lovely 2 BR 4th floor suite is so tastefully and elegantly decorated it would match a display home. Rich carpeting and fixtures, thoughtful use of wallpaper and mirrors. Very quiet location and adult oriented. Only $43,900. Exclusive with LEIGHTON NOBLE, 386-2955 or 388-6275, Pager 789. CENTURY 21 Mayfair Realty.

MOUNTAIN VIEWS
From Evergreen Hill for only $42,500. Nearly 1,000 sq. ft. of living space in a small complex. This BRIGHT and SUNNY 2-bedroom unit is a treat to show. Call me today, you'll be glad you did!
385-7721 AUDREY MONT 598-7598
GARDNER REALTY LTD.

$39,900
625 ADMIRALS ROAD
Top floor, 2 bdrm. corner suite with exceptional views. Ensuite bath off master bdrm. OPEN TO VIEW 1:30-3:30 weekdays or phone CLARE BROCK 598-3321 or 592-2173. MLS 38451.
JACK MEARS OAK BAY REALTY LTD.

CIRCLE THIS
People accustomed to main floor suites should take time now to view this condominium. Five especially bright rooms, two full baths, heat supplied and only twenty units in the building. $42,900. ML 39257.
SIMON FLETT 592-7451
JACK GRANT 477-8172
THE PERMANENT 382-9191

ENJOY THE SUNSETS
From lovely Orchard House. This cozy 1-bedroom condo has oblique cedar panelling. With only $3,000 down, this can be yours to enjoy at $28,888. Call me today:
385-7721 AUDEY MONT 598-7598
GARDNER REALTY LTD.

$34,500
THREE BEDROOMS
Check this one! three bedrooms, 1½ baths, your own laundry room, and all appliances included. Located in a well-managed complex, the financing is flexible and possession can be quick. Call now to view. NEIL R. MACDONALD 386-3494 (24 hrs.)

$35,900
SPECIAL BUY
Incredible value here. 3 bedrooms, full rock fireplace, built-in dishwasher, 1½ baths. Located at 626 Goldstream, close to schools, bus and shops.
BERNEIDA TAYLOR
477-0191 382-9485
Royal Trust

BICKERTON COURT
250 DOUGLAS
View beautiful Beacon Hill Park gardens from your spacious 1st floor 2 bedroom suite. Adult oriented; quiet building, with low tax and assessment; many extras. A quality condominium and competent council. Asking $74,500. 388-5386.

BEACH DRIVE
Newly redecorated two large bedroom Co-op unit. Over eleven hundred sq. ft. only 15 unit bldg. Excellent maintenance. A must see only $46,500.
I. G. LIDSTONE
388-4434 477-0982
WESTMONT REALTY (1977) LTD.

2 BED. STE. TRADES POSS.
Superior Suite with controlled underground parking — 1½ baths — large Liv. room — Galley Kit. PLUS MORE FOR ONLY $37,900. 386-3124 DOUG POSKITT 477-0645
Seaspray Properties Ltd.

BEACON HILL PARK
Lovely suite in Villa Royale. View the amenities — just like a HEALTH Spa! Talk to other owners, YOU'LL be sold at $24,600!! M.L. We also have others: 1 B.R. with view $28,500! How about a 2 B.R. elsewhere for $37,900! YOUR trades considered. Call 381-5613.
Rather Realty Ltd.

OAK BAY AREA, LARGE 2 bedroom condominium with fireplace, underground parking. $72,000. Reply to Victoria Press Box 396

259 TOWNHOUSES

TURGOOSE POINT ESTATES SEAFRONT TOWNHOUSES
21 Prestigeous Homes On Saanichton Bay
Open To View Sat. and Sun 1-5
Daily 2-8
2654 LANCELOT PL. (off James Island Rd.)
North on Pat Bay turn right on Mt. Newton X Rd. and Follow the signs.
$92,000 - $118,000
Your choice of FIVE DIFFERENT MODELS. Without a doubt TURGOOSE POINT ESTATE TOWNHOUSES rank with the finest and most prestigeous waterfront developments in the GREATER VICTORIA AREA.
Victoria Realty Ltd.
386-3585

ON THE PARK BY THE SEA ONLY 4 UNITS
FOR THE BUYER THAT WANTS THE BEST. LARGE UNITS — NEW AND DIFFERENT. TRADES — TERMS — OFFERS AND OPTIONS CONSIDERED.
OPEN DAILY 2-5
730 SEA TERRACE
(off Dunsmuir)
Victoria Realty Ltd. 386-3585

THE SEAHAVEN
897 ADMIRALS
THESE CUSTOM-DESIGNED TOWNHOUSES PRICED FROM $54,900 HAVE TWO AND THREE BEDROOMS, EACH HOME HAS FIREPLACES IN THE SPACIOUS LIVING ROOM, SMARTLY-DESIGNED KITCHENS WITH FULL APPLIANCES. JUST 7 MINUTES FROM DOWNTOWN, COME OUT AND VIEW THESE EXCITING HOMES TODAY.
Open Daily 1-5 p.m.
Or contact for personal viewing
WESTMONT REALTY
388-4434

Super Townhome Good Area — $58,900
Spacious, spotless, superior townhouse. 3 bedrooms, 1½ bathrooms, large Living room, fireplace and dining, bright convenient Kitchen, full basement. Double parking carport and Recreation vehicle. Lots of windows. To view call Roma Molyard 386-3585, res. 384-4827. MLS. Victoria Realty Ltd.

JAMES BAY
9-245 ONTARIO ST.
Large assumable mortgage avail. on this modern 3 br. unit in small 9 unit complex. Sunny southerly exposure from Balcony overlooking fenced easy-care garden, with mature apple tree. Has 2 underground car spaces, PLUS family rm. and den in basement. Popular and handy location $49,900.
SHARON NIMETZ
382-8101 721-5477
National Trust Co.

GORDON HEAD
$50,900
This 3-bedroom townhouse is close to bus and all levels of schools. It has its own fireplace and besides living room, dining room, also contains rec room plus den and sewing areas, 1½ baths. Can possibly by purchased with minimum down payment. MLS. 388-4434 JOHN BUNYAN 383-7777
WESTMONT REALTY (1977) LTD.

PIONEER CO-OP TOWNHOUSES
Offer Special Advantages:
1. Refundable Share Purchase
2. Cost of Living Bonus
3. Rents Based on Income
—945 Walker — 3 BR
—948 Walker — 3 BR
Available July 1st and Aug. 1st
Mrs. Urlacher at 383-2553
Creighton Property Mgmt. Ltd.
388-4422

CEDAR VILLAGE
Multi-level for privacy. Close to shopping, bus, rec centre and save you gas and travelling time. Secluded yard on a well run complex. $49,900. MLS 39402.
TERRY SMOLLET 386-3494
CENTURY 21
Western Homes Ltd.
1037 Cloverdale Ave.
386-3494 (24 hrs)

BEST BUY
Priced to sell this 3 year older immaculate 3 bedroom, full basement townhouse — is listed for only $44,900. Less than $2,300 dn. could handle.
R. W. RHODES 382-8101
National Trust Co.

$55,500.00
GORDON HEAD
Move in next week. Raquet club area. 3 bedroom townhouse. — Great Value! —
PETER TER VEER 479-1588
Royal Trust 384-8001

A 3 BEDROOM TOWNHOUSE, with 1½ baths, includes Fridge and stove and dryer. On bus line, close to shopping and schools — urgent sale due to health — Asking only $33,500.
JESSIE McGRATH 479-3982
Royal Trust 384-8001

263 GARAGES FOR SALE, RENT OR WANTED

GARAGE WITH LOFT, 220 WIRING, insulated, excellent for workshop, Quadra-Finlayson, $150 per month. Available July 1. 642-4463.

FOR RENT: STORAGE GARAGE, Cook-Hillside area. 477-3467.

GARAGE FOR RENT. CALL after 5, 381-5449.

BUYING
OR SELLING
CLASSIFIED
ADVERTISING
CAN FILL
YOUR NEEDS

265 HOUSES WANTED TO BUY

SAAN. PANHANDLE CARRICK, KINGS, NEWTON, CARNARVON, TOWNLEY, ALLENBY, NEIL, TAYLOR, FORRESTER, COCHRANE, CLIENT WISHING TO INSPECT!! UP TO $60,000 IF SUITABLE. JOHN RUSSELL FOR NO COST MARKET EVALUATION. 382-8101 or 386-9574.
NATIONAL TRUST CO. LTD.

YOUNG COUPLE
need 2 or 3 bedroom home in the Western Community, basement desirable large lot up to $60,000 max. Quick desision. FREDDY STARKE 386-6164 or 595-1175 CASTLE PROPERTIES LTD.

WANTED FAIRFIELD
Up and Down Duplex or home with revenue. July 1st possession. All cash up to $65,000. Call
OLE KNUDSEN 479-2764 or
Royal Trust 384-8001

NEED OLDER HOUSE
In good condition and in nice residential area between $45,000 to $60,000. If yours qualifies phone PEPE BROWN, 382-3426 or 386-6164 (24 hrs.) CASTLE PROPERTIES LTD.

FROM ALBERTA
Urgently requires nice home, large lot, close to town. Up to $90,000 cash.
388-7557 Ben Creig 598-3105
Capital City Realty Ltd.

MANITOBA COUPLE
Urgently require 2 or 3-bedroom nice retirement home up to $55,000. All cash.
388-7557 Ben Greig 598-3105
Capital City Realty Ltd.

BUILDER
Requires older home for renovations and or conversion and rental. FREDDY STARKE 386-6164 or 595-1175 CASTLE PROPERTIES LTD.

"3½% COMMISSION"
We will sell your home
Douglas Hawkes Ltd. 384-7128
L. Thomas H. Hodgson
478-6058 382-3835

CASH PAID
If your house is suitable for rental purposes call my Agents Lee Wrobel and Randy Small. 385-1431.
British American Realty Ltd.

WANTED TO BUY: HOUSE IN View Royal or Esquimalt on deep water, or will trade house on Portage Inlet. No Agents please. 385-7634.

OLDER HOUSE IN JAMES BAY wanted as residence by private buyer. Phone 383-5553 after 6 pm. or write Victoria Press Box 390.

SMALL HOUSE WANTED under $40,000. 478-5330.

Classified Advertising
386-2121
8:00 a.m.-6:00 p.m. Mon.-Fri.
8:00 a.m.-5:30 p.m. Sat.

268 LISTINGS WANTED

CONDOMINIUMS WANTED
LYNN HOLMES—386-6762
LANDMARK PROPERTIES

270 EXCHANGE REAL ESTATE

10% C.C.A.
Have $24,000. equity in each of 3 duplexes, with 10% CCA
Also — $80,000 equity in 2.74 acres with house and 2 cottages in Saanich
Also — 6 Clear Title lots in Ladysmith
Also — small warehouse site will build to suit.
Will trade part or all and cash for commercial property, apartments, houses, etc.
Call Peter Margetts 592-2407.
MARGETTS & GOWER
OAK BAY PROPERTIES LTD.

REQUIRE YOUR OLDER home in Victoria on 50x100 lot. Value $45,000 Range as trade on new 3-BR. 1½ bath home. $72,900. In Gordon Head.
Frank Csinos, 388-6275 Pgr. 2826
SEABOARD PROPERTIES LTD., 652-1141

EAST SOOKE
.67 Acre $20,500
Great views of Sooke Harbour from this gentle sloping grassed lot. 1 lot away from waterfront.
479-3612 Kent Deans 478-8316
Century 21 Suburban Realty (78)

WORDSLEY NEAR LAMPSON. Quality adult orientated condo. 2-bedrooms, 1½ baths, large kitchen and dining area. Near shopping, sunny outlook, underground parking. Will trade for single family house. 388-6657, 656-1537 evenings.

TRADERS
1. 7-Suite Conversion $115,000.
2. 4-Plex $115,000.
3. 2-bedrm. condo — Esq.
386-3124 DOUG POSKITT 477-0645
Seaspray Properties Ltd.

MULTIPLE DWELLING zoned, 26,700 sq. ft. Unusual bargain. Sell at $6.00 per sq. ft. or exchange for ? house, etc. as part or all payment. H. Bitterman. 388-7557, Capital City Realty Ltd.

271 LOTS FOR SALE

COURT SALES
FANTASTIC BARGAINS
1. ROYAL OAK
4 LOTS SLASHED TO $24,000.
2. DEAN PARK RD.
3 LOTS ½ ACRE APPROX. $26,500-$26,900.
HURRY, THESE WON'T LAST.
GLENN NICHOLLS
598-5144 598-7689
T. L. Mann & Associates Ltd.

10 LOT SUBDIVISION IN NANAIMO
10 large lots (7500 sq. ft. plus) that form their own cul-de-sac, fully serviced with sewer, water, paved street and curbs. Full price $109,000 with good terms to responsible purchaser. Call Engineered Homes, 385-6211. Eves. Harry Atkey 598-1737.

GORGEOUS VIEW
Of Gulf Islands and sea. .035 ac. Fully serviced. Area of fine homes. Call Ted Dale at 382-8101 Anytime.
National Trust Co.

LOTS CLOSE TO UVIC, LET US CUSTOM BUILD your next house. Do some of the work yourself and save money. Buy from a known Builder that has been building houses in this area for 24 yrs. Information call Mrs. Pat Saulnier, Kasapi Const. Co. Ltd., 538 Dupplin Rd. at 386-6191 or res. 384-2197.

MILL BAY
Good building lot, over one acre, on hydro and water. Priced right, $20,000. MLS.
388-4434 BILL SIDHU 477-5382
388-4434 JOHN BUNYAN 383-7777
WESTMONT REALTY (1977) LTD.

SEAVIEW LOT, LOST LAKE Rd. Nanaimo, fully serviced. 382-5517.

SEA VIEW LOT IN DEAN PARK Estates, lot 65, $46,000. 388-7224.

271 LOTS FOR SALE

Park Pacific
Proudly Presents
DEAN PARK ESTATES
PHASE 2 IS NOW OPEN FOR PUBLIC VIEWING
54 additional superb lots in a beautiful natural setting. Most of these new lots have spectacular ocean views of Haro Strait, Mount Baker and the Gulf Islands.
Located in North Saanich on the slopes of Mount Newton adjoining John Dean Provincial Park. Fully serviced lots with a minimum area of 15,000 square feet. Priced from $34,000. Choose your home site now while the selection is the greatest.
Entrance close to Panoramic Recreation Centre on East Saanich Road. From Pat Bay Highway turn off at McTavish.
SALES OFFICE
656-7041
10:30-4:30
OR
Murray Lawson
592-2912
or
388-6275
Pager 2478
383-4124 anytime
Park Pacific Investment Ltd.

At BROADMEAD
WE HAVE IT ALL
Sunny seaviews, meadows, private lanes, rocky outcrops, treed seclusion, quail, pheasant and more. If you've been looking for that special spot for your new custom residence, visit us at Broadmead, a community of quality homes, created with care to preserve and compliment its unique natural beauty.
. . . 100-ft. wide lots are not the exception in Broadmead . . . that's our average lot size . . .
. . . space to live, to grow, to enjoy casual country living . . . yet just 10 minutes from city centre
. . . We have an excellent selection of ⅓ to ½-acre home sites available for viewing, priced from $31,500 to $44,500.
TAKE THE FIRST STEP TO BETTER LIVING!
Visit us at our office-display home, 950 Royal Oak Drive
8:30 A.M.-5:00 P.M. 658-5291
or call
Jeannie Dewhurst
Royal Trust Corp.
384-8001 or 658-8980

HOME OWNER OR INVESTOR
Level 10,000 sq ft lot, located in the heart of Brentwood - 1 blk to shopping and banking facilities. Build a single family home or duplex as this lot is zoned and double serviced to accomodate either. Further information phone Dave Thomson, 652-1040.

CENTRAL SAANICH
Large lots (10,000 sq. ft. plus) foundation and plans included. Fully serviced and close to the sea. 8 lots and 7 different plans to choose from. Priced from $26,000. Call Engineered Homes, 385-6211. Eves. Harry Atkey, 598-1737.

WATERFRONT
Over ½ acre part landscaped with veg garden and rockery. Could be subdivided in two, all services. Portage Inlet (facing west) small Bay for boat dock. $105,000. By owner, 384-4549.

OPEN SUNDAY, 2-5
10 ACRES WITH CREEK, $39,900
To get there: first left past 5169 Sooke Rd. (Connie Rd.) Owner has purchased. Make an offer.
DAVID SCOTT 385-3435
P. R. BROWN & SONS LTD.

GORDON HEAD LOTS
We will custom build the house of your choice on one of our 4 lots, 7600 sq ft -10,200 sq ft. Close to schools, shops and rec center.
Homewood Construction Ltd
Doug Newton, 479-0406

BEAUTIFUL BRENTWOOD
26 lot deluxe subdivision, Con-Ada Rd. (off Sluggett or Marchant). See it and compare. All sizes, underground, close to ocean, schools, shops. Starting $24,000. Priority to private builders. Owner, 652-3428 or 652-2346.

LOTS FOR SALE
Large lots. Underground services Curbs, paving & street lighting. Area of fine homes. From $28,500. Terms. Submit offer.
MARCONI REALTY 386-3941

FULLY SERVICED LOTS
PRICED FROM $27,250
ON NELTHORPE ST
BY SWAN LAKE
Phone Roy at 383-1141 or 383-4497 or Dianne at 383-1141 or 479-7030
Associated Building Credits.

DEEP COVE. 1.01 ACRES. Lovely high cleared fenced lot, room for horses. Few shade cedars. Municipal water available. By owner. 656-6559. Asking $38,500.

LARGE CORNER LOT, OVER ⅓ acre. Located in Cordova Bay and asking only $33,900. 1st. time advertised. JIM BAILLIE 479-4594 or National Trust 595-2121.

MULTIPLE DWELLING zoned, 26,700 sq. ft. Unusual bargain. Sell at $6.00 per sq. ft. or exchange for ? house, etc. as part or all payment. H. Bitterman. 388-7557, Capital City Realty Ltd.

64X38 LOT, JAMES BAY, $20,000. BOB CARTER, 598-6143, 385-2481. Swinerton Stewart Clark Ltd. REALTY WORLD

LARGE WOODED LOTS. SERVICED, 3 M CIRCLE ON MINA AVE. FROM $28,500. CALL VIDCO 388-4232.

SOOKE. SUPERIOR WOODED lots on excellent road. 2 to 3 acres from $22,000. Mountain views. 642-5508.

SIDNEY
Fully serviced lot close to town centre, 55x101, $23,900. 477-0616 evenings.

BEAUTIFUL ROCKLAND LOT, $49,500. Byron Price & Associates Ltd., 385-2458.

SERVICED LOT, 14,000 square feet. Langford area. Offers. 478-7991 evenings.

73X115' BUILDING LOT
1086 Lodge Ave. (off Quadra)
$26,500. 382-8937

LOVELY TREED LOT 2324 Sooke Road, Colwood, 115' frontage. 478-3229.

HIGH CORNER LOT, VIEW OF Olympics, Marigold area. $28,000. 479-2887 after 5pm.

271 LOTS FOR SALE

MOBILE HOME SITE
.60 acre lot, 17.5 miles from downtown, offered for quick sale at $15,500. ML 38839. For detail call.
HERB McDANNOLD 384-6768
THE PERMANENT 382-9191

37½ ACRES
Marketable Timber
15 miles from Victoria, rugged treed ppty on Sooke side of goldstream watershed. 2 private lakes on site (presently stockekd for trout farm). Offered at 489,900 (ML. Adjoining 54.5 acre ppty with vacation home and addn lake plus all trout farm stock and equipment available. For details, maps, photos please call.
HERB McDANNOLD 384-6768
THE PERMANENT 382-9191

LAST OF THE BREED
90'x115' MT. TOLMIE LOT — $48,000
This super large lot is the last lot in an area of very expensive homes. One of the largest available remaining residential building lots in any of Victoria's more established areas. Drive by 1955 Woodley but please do not walk over the property.
Bruce F. Gibson
Coach House Realty Ltd.
381-5255 (off.)
592-0377 (Res.)

TRIANGLE MOUNTAIN
Cuaulta Heights
VIEWS, TREES, WILDFLOWERS
SERVICED LOTS, ¼—2 ACRES
Take Fulton Rd. off Sooke, right on Bexhill to Cuaulta Crescent, or Walfred Rd. off Happy Valley Rd., then left onto Cuaulta Crescent.
Salesperson on site Sunday Afternoon, 2-5pm.
For information or appoinment call 658-5713.

NORTH SAANICH
1 ACRE—SECLUSION
HORSE COUNTRY
Beautiful, serviced lots ranging from .99 to 1.64 acres. Excellent home sites. Municipal water, roads, street lights, hydro. Purchase of one of these choice lots includes 1/13 of interest in the common area reserved for exclusive use of the owners. Offers invited on $44,900. For further info please call:
Ted Walford 598-1420
Office 477-1841
Bill Remple 658-5794
Block Bros. Realty Ltd.

TRY $2,000 DOWN
On these 1 acre level and treed lots. 2 lots with septic tank already installed. All on hydro, water and paved roads. Financing available for building. Ideal for mobile home. Only 25 minutes from town. Priced from $20,500 to $21,500.
For details Call:
JULIE MANNESS 384-3866
WAYNE BUTTERFIELD
479-7030
NATIONAL TRUST CO. 382-8101

DUNSMUIR
388-7868

1 FULL ACRE
This Beautiful ARDMORE Acre 150'x300', perked, is yours for only $32,500. ACT NOW.
ALLAN KLENMAN
656-4242

OCEAN VIEW
70x200'
Yes this is an unobstructed view of Brentwood Bay and Saanich Inlet. A lot among good homes and privacy loving people. The best part is the price, only $24,000. $4,000 down and balance by 1st. mortgage. Call:
Allan Klenman
656-4242 or 388-7868
DUNSMUIR PROPERTIES LTD.

SHELBOURNE AT KENMORE
Lot No. 4 $31,700
Lot No. 5 $32,300
No. No. 6 $32,900

BAYLIS PL. AT KENMORE
Lot No. 8 $33,900

STELLYS X RD.
Double serviced, could be strata duplex, distant views. Lot A
$28,500
Frank Csinos 388-6275 Pgr. 2826
Seaboard Properties Ltd.
652-1141

LANDSEND ESTATES
4000 Sq. M. (approx. 1 ac.)
TREED LOTS
LOCATED IN N. SAANICH
Each lot backs onto a 60 acre wilderness park complete with bridal trails and foot paths reserved for your pleasure.
SERVICED BY MUNICIPAL WATER AND ROADS WITH HYDRO, TELEPHONE, AND CABLE TO FOLLOW.
$32,500 — $36,500
For brochure please call Rick Hawkes at Douglas Hawkes Ltd.
384-7128 598-1937

ISN'T THIS WHERE YOU WANT TO BE?
The very finest area in this entire community — Broadmead! A setting you'll be proud to be in. Over 12,000 sq. ft. of seaview property to build your own special home for you and your family. One of the last seaview lots left in established Broadmead. Don't miss your chance, call:
LINDA ANDERSON
721-3008 388-4434
Westmont Realty (1977) Ltd.

LOTS, LOTS CEDAR HILL
Ready for building. One panhandle, 12,400 sq. ft. Two regular 7,000-8,000 sq. ft. Flat surrounded by trees. Fully serviced. Offers on $31,900, MLS
JULIE MANNESS 384-3866
WAYNE BUTTERFIELD
479-7030
NATIONAL TRUST CO.
382-8101

SOUTH OAK BAY OAK TREES AND LAWNS
2 QUARTER ACRE LOTS
FULL DETAILS:
Ted Walford
Residence Office
Office (24 Hrs.)
598-1420 477-1841
Block Bros. Realty Ltd.

SAXE POINT, TREED, ROCKY duplex or house lot, $36,000 or offer.

3027 Glascow St, rocky, treed, across from Topaz Park. Street will be paved. Services in. $29,500.

1312 Hillside, cleared, apartment site, 11,439 sq. ft. with plans.

595-0690 eve.

Shawnigan Lake
A beautiful treed lot over 18,000 sq. ft. access to the lake just 2 blocks away. Buy now in time for summer holidays and you can move your Rec vehicle on and bring your boat and have a great time. $25,000. MAKE AN OFFER. LOUISE WILTERMUTH, 477-6307 or CASTLE PROPERTIES LTD., 386-6164.

Soft, Loose, Cozy

by Laura Wheeler

So slim, smart, soft, it looks great with skirts or pants. Stripes are so slimming! Combine four colors of synthetic worsted for this versatile vest you'll wear for work, weekends. Easy-crochet. Pattern 606: Sizes 38-48 included.

$1.50 for each pattern — cash, cheque or money order. Add 25¢ for each pattern for first-class mail and handling. Send to: Victoria Press Ltd., Pattern Dept., 109 Crockford Blvd., Scarborough, Ontario, M1R 5B4. Print plainly pattern number, your name, address.

NEW FOR 1979! NEEDLECRAFT CATALOG—Hundreds of beautiful things to make! 3 free patterns inside. Send 75¢.
130-Sweaters-Sizes 38-56 $1.50
129-Quick/Easy Transfers $1.50
128-Patchwork Quilts $1.50
127-Afghans 'n' Doilies $1.50
126-Crafty Flowers $1.50
125-Petal Quilts $1.50
124-Gifts 'n' Ornaments $1.50
123-Stitch 'n' Patch Quilts $1.25
122-Stuff 'n' Puff Quilts $1.25
121-Pillow Show-Offs $1.00
120-Crochet a Wardrobe $1.00
119-Flower Crochet $1.00
118-Crochet with Squares $1.00
116-Nifty Fifty Quilts $1.00
115-Ripple Crochet $1.00
114-Complete Afghans $1.00
112-Prize Afghans $1.00
111-Hairpin Crochet $1.00
107-Instant Sewing $1.00
105-Instant Crochet $1.00
103-15 Quilts for Today $1.00
102-Museum Quilts $1.00
101-Quilt Collection $1.00

Slender Column
Printed Pattern
SIZES 8-20

by Marian Martin

A leg-baring slit—make it as deep as you dare—steps up the impact of this newly narrowed shaping. Sew it short or in crepe, tissue faille, jersey. Printed Pattern 9259: Misses Sizes 8, 10, 12, 14, 16, 18, 20. Size 12 (bust 34) takes 3½ yards 45-inch fabric.

$1.50 for each pattern — cash, cheque or money order. Add 25¢ for each pattern for first-class mail and handling. Send to: Victoria Press Ltd., Pattern Dept., 109 Crockford Blvd., Scarborough, Ontario, M1R 5B4. Print plainly pattern number, your name, address.

All the new clothes you need for your busy life are in our SPRING-SUMMER PATTERN CATALOG! Dresses, tops, skirts, pants, vests, jackets. Plus $1.50 free pattern coupon. Send 75¢.
131-Add a Block Quilts $1.50
130-Sweaters-Sizes 38-56 $1.50
129-Quick/Easy Transfers $1.50
128-Patchwork Quilts $1.50
127-Afghans 'n' Doilies $1.50

273 PROPERTY FOR SALE

REDUCED NOW $74,900
3 ACRES
Plus 1363 sq. ft. Rancher which provides 3 bedrooms, 1½ bath, family room, living room with fireplace, lovely kitchen. 1½ years old. Plus 3 stall barn and loft. Fenced. Level with some trees. Delightful Mill Bay area. MLS
JULIE MANNESS 384-3866
WAYNE BUTTERFIELD
479-7030
NATIONAL TRUST CO.
382-8101

Beautiful Treed Property
On a quiet road in a secluded area. 2.6 Acres of trees, rock with a stream, $35,900. ML 38055.
SIMON FLETT 592-7451
JACK GRANT 477-8172
THE PERMANENT 382-9191

2 GREEN ACRES
In Metchosin, nicely treed, some rock, $25,500 or

BREATHTAKING
Seaview 90'x100' level lot — Sooke, $34,000
388-4271 Ruth Lukaitis 477-5306
J. H. Whittome & Co. Ltd.

DEVELOPERS
104 acres very cose to Prospect Lake. Subdividable into 5 and 10 acre parcels. $325,000.
Glenn Nicholls
598-5144 598-7689
T.L. Mann & Associates

POTENTIAL SUBDIVISION OFfered for sale. Approximately 4.26 acres. Details available with owners agent.
386-2111 Neil Rawnsley 595-1507
MONTREAL TRUST

MULTIPLE DWELLING zoned, 26,700 sq. ft. Unusual bargain. Sell at $6.00 per sq. ft. or exchange for ? house, etc. as part or all payment. H. Bitterman. 388-7557, Capital City Realty Ltd.

274 PROPERTY WANTED

CASH FOR
Land for development for subdivision, lots in the Victoria area. Kasapi Construction, 386-6191.

280 ACREAGE FOR SALE AND WANTED

READY FOR BUILDING
Delightful tree covered 10 acres on good road. Well is in. Building permit ready to be picked up. Hydro in. Blasted and levelled for building site of Strata Duplex. Metchosin — Happy Valley area. Only $56,900. Hurry it won't last. MLS.
JULIE MANNESS 384-3866
WAYNE BUTTERFIELD
479-7030
NATIONAL TRUST CO.
382-8101

EXCELLENT VIEWS
6 ACRES PLUS
Located Sooke Road just past Manzer overlooking the Sooke Basin, East Sooke and Olympic Mtn's. Driveway roughed in to building site offering seclusion MLS, $45,000. BILL KOZAK, 386-6164 or res. 642-3709 or 388-6275, pager 2880. CASTLE PROPERTIES LTD.

NOW
Is the time to purchase this fine Sooke area lot. It has excellent views of the Olympics and Straits of Juan de Fuca and is almost 1 acre in size. Ideal for summer outings or for your own fine home. Located on payment with water mains and hydro at property line. Exceptional value at $16,900 with excellent terms available. Exclusive with:
388-4434 JOHN BUNYAN 383-7777
WESTMONT REALTY
(1977) LTD.

DUNSMUIR
388-7868

WANTED
ACREAGE WITH TIMBER. ANYWHERE ON THE ISLAND — MAINLAND OR WASHINGTON STATE. CALL BING RICHARDS. 388-7868 or 388-5464, Pager # 732.

SOLITUDE OR INVESTMENT FOR THE FURTUE
48 acres elevated lightly timbered land, $38,000 firm. Call Nickey Evoy, Duncan Realty Ltd., 748-3156 or 746-6362.

OPEN SUNDAY, 2-5
10 ACRES WITH CREEK, $39,900
To get there: first left past 5169 Sooke Rd. (Connie Rd.) Owner has purchased. Make an offer.
DAVID SCOTT 385-3435
P. R. BROWN & SONS LTD.

MINI FARM
Close in, over 1½ acres, lovely house and barn. Terms at $107,000. H. Bitterman 388-7557, Capital City Realty Ltd.

$69,000 TO $79,000
5 Ac. Lots Hector Rd., Saanich
Douglas Hawkes Ltd. 384-7128
Len Thomas (SR) 478-6058
Herb Hodgson 382-3835

SHAWNIGAN AREA, 2.46 acres, frontage on two roads, $21,900. $3,000 down or trade for ? Leo Van Dyk, 479-6264 or 386-3585. Victoria Realty Ltd.

WANTED: 1 TO 3 ACRES, IN Metchosin area. 478-2375.

$800.00 DOWN, 10 ACRES. Trees, river. Price $39,800.00 Cobble Hill, 388-6876.

285 UP ISLAND PROPERTIES

A CUTIE FOR $37,900
Sitting high on a hill overlooking Cowichan Lake. Three bedrooms and two bathrooms on two lots. Call me for more information. BARBARA BOLLI at 743-3042 or 598-3321.

MILL BAY-COBBLE HILL REDUCED TO $88,500
Careful planning and quality construction combined with a lovely area make this home a must see. Interesting combination of river rock and cedar on exterior which can only become more outstanding with time. Three bedrooms, three bathrooms, cozy family room, kitchen, huge rec room. Three heatilator fireplaces to keep heating down. This is exceptional value at the reduced price of $88,500. MLS. BARBARA BOLLI at 598-3321 or 743-3042.
JACK MEARS
OAK BAY REALTY LTD.

WATERFRONT LOTS
Nanaimo property now available for subdivision into 10 or more lots, three waterfront and others with some waterview. City has agreed to participate in new sewer lateral to assist in development. Vendors will participate with approved purchasers. $149,000. Call Humphrey Golby for plans and full details. 592-6730.
Henderson Realty Ltd. 385-9741

LAKE COWICHAN VIEW
7-year-old, 2 storey, 3-bedroom home, high up in Youbou, overlooking the lake. Large easy care lot. Asking $37,900. MLS 39023. Please call DENNIS BERRY at 598-3321.
JACK MEARS
OAK BAY REALTY LTD.

285 UP ISLAND PROPERTIES

LADYSMITH
3-Bedroom, natural wood finish home. Fireplace, carport, basement. View lot, $55,000. Two acres water, sewer, zoned multi-residential, $25,000 per acre. Phone 245-3747.

QUALICUM — $16,200
Really choice ½ acre lot, Canyon Heights — "Like a Park". Herb Hodgson 382-3835, Len Thomas Sr. 478-6058, Douglas Hawkes Ltd. 384-7128.

BY OWNER, 3 BEDROOM Shawnigan home on treed ¼ acre. 1325 ft. 2½ years old. View. Fireplace. Extras. $46,900. (Below cost). 743-4246.

HALF ACRE LOT CALAIS Road, Duncan (near Wicks). Offers to $14,500. Owner must sell. Phone Vancouver 437-5897 evenings.

COBBLE HILL
Ranch style 5 yr. old 4 bedroom home on 2.04 acres, 3 stall barn, fenced and cross fenced, garden and fruit trees, $64,700. 743-3072.

MOBILE HOME SITE, YELlowpoint, 15 minutes south of Nanaimo, ⅓-acre. $14,200. Phone 598-3720.

290 FARMS FOR SALE AND WANTED

35 ACRES PLUS
2 Homes, property all fenced, cleared, several good out-buildings. Located 8 miles beyond Sooke. Original farm house built 1900 with 3 FP, retaining much of its original character. Asking $155,000. New MLS. CALL anytime, BILL KOZAK at 386-6164, Res. 642-3709 or 388-6275 pager 2880. CASTLE PROPERTIES LTD.

MINI FARM
Close in, over 1½ acres, lovely house and barn. Terms at $107,000. H. Bitterman 388-7557, Capital City Realty Ltd.

MUST SELL: 320 ACRES GOOD, level farmland on highway near Quesnel, 65 acres timber, 245 acres rough and finished cleared, 2 creeks, cabin, school, bus service, hydro this year. $75,000 terms. 112-992-2245.

293 GULF ISLAND PROPERTIES

SOUTH GABRIOLA ISLAND
High level beautifully treed ½-acre view lot in the lovely clamshell area on the south side of this beautiful island, 15 mins. by ferry from dynamic downtown Nanaimo. See it today. Signed and easy to find. Lot 32 on Clamshell Drive off Stokes Rd. off South Rd. Hydro available. Witched for well. $10,000. MLS.
383-2700 JOHN PLATT 386-7521
Boorman Investment Co. Ltd.
612 Fort St. Victoria, B.C.

CANADA TRUST
GULF ISLAND DIVISION
Something for everyone — oceanfronts, oceanviews, treed lots, acreages, cottages, retirement homes. A good selection on most islands. Write or call JIM LEAKE — Tsawwassen 943-7862, North Pender Island 629-3464, Office 278-3531, 6380 No. 3 Road, Richmond, B.C. V6Y 2B3

HORNBY ISLAND
$18,500 — 2 bdrm., summer cabin on lovely treed ½ acres close to beach.
$7,950. Beautiful treed ½ acres close to the beach in a quiet area. Call now. MLS.
DON BECKNER
386-2111 386-0588
MONTREAL TRUST

SALTSPRING WATERFRONT
Only $58,500. Call Brian Ripley 388-7557 Capital City Realty Ltd.

PENDER ISLAND. BEAUTIful waterfront lot. On Buck Lake. Complete with small A frame, fully furnished plus dock with diving board. First class, ideal summer home. By owner, 388-9491, 479-8108.

VIEW LOT, NORTH PENDER, 6 plus acres. Spectacular view of islands. Near ferries. By owner. 478-0321

WANTED: 5-10 ACRE LOT, preferably flat, reasonable. Phone Patrick, 478-0459.

LOT ON SAVORY ISLAND near Tennis Courts. $4500. 754-6003.

SATURNA ISLAND 110' WAterfront, 2 level, cottage, hydro, well. 478-0471.

5½ ACRES ON SALT SPRING Island with sea view. Well, and hydro. $26,500. Larry: 479-5704.

294 MAINLAND AND OUT OF PROVINCE PROPERTIES

NEW! FREE!
Exciting SUMMER Catalog! Over 5,400 Country Properties described, pictured! Land, Farms, Homes — Waterfront, Recreation, Retirement Buys! Yours FREE from the World's Largest!
STROUT REALTY
330 S.E. 82nd Ave.,
Dept. 8710, Suite D,
Portland, OR 97216
(503) 256-3910

FIRST TIME OFFERED
Fully furnished condominium on the beach of beautiful Shuswap Lake. Large front room, 2 bedrooms, kitchen and full bath. Facilities available, golf course, marina, airstrip, boatel, and tennis court. Excellent fishing and hunting country. Just 26 miles off Trans Canada Highway on paved road. Priced from $34,950 up. Terms can be arranged. For further information contact B. Hawkins, 592-4406 or PO Box 27, Anglemont, B.C., V0E 1A0.

BY OWNER: 2 ACRES WITH expansive outlook over Vernon, B.C. in the sunny Okanagan. Country living 1.6 miles from town. Older home (partly renovated), 2 bedrooms, double plumbing, large kitchen, living room with sliding doors to small deck. Part bsmt. furnace, water heater. Garden area fully irritated. Shade trees, shrubs, grapes, $49,000. (604) 542-7113 after 6 p.m. RR7, Site 1/Comp 34, Vernon B.C.

3,000 FEET WATERFRONT ON 135 acres $30.00 front foot near Williams Lake. 398-8823, 243-2344.

SPELL
IT
OUT

When you have something to sell, the easiest way to find a buyer is to spell it out in print! You do that by placing a low-cost Classified Ad in the newspaper, telling our readers what you have to sell. We'll help you. Give us a call today at 386-2121.

Deaths and funerals

305 DEATHS and FUNERALS

BRISSAW — In Victoria, B.C. on June 15, 1979, Dale Alan Brissaw, age 23 years, born in Edmonton, Alberta, late residence 666 Strandlund Ave., Langford, B.C. He leaves his mother, Mrs. Marion Nelson, Langford, B.C.; father, Lloyd Brissaw, Calgary, Alberta; stepfather, Ken Nelson, Langford, B.C.; brother, Benny, Calgary, ALberta; sister, Mrs. Howard (Linda) Turner, Peace River, Alberta; one nephew; grandmother, Mrs. Pearl Brissaw, Saskatoon, Sask.; grandfather, Mr. Lorne Brissaw, Calgary, Alberta; several aunts and uncles.

Private family service in the Sands Funeral Chapel of Heather, 317 Goldstream Ave., Colwood, B.C. on Tuesday, June 19, 1979 at 10:00 a.m., Rev. John Bell officiating; cremation.

SANDS—COLWOOD

CARTER — In Victoria, B.C., on June 17, 1979, William Mathias Carter, age 73 years, born in Fulham, England, late residence, 580 Marifield Avenue, Victoria, B.C. He leaves his wife, Anne, at home; son, Roy in Montreal; daughter, Mrs. Shiela Palmer of La Jolla, California; brothers and sisters and many other relatives in England.

Service in the Sands Mortuary Limited, "Family Chapel of Memories," 1803 Quadra Street, Victoria, B.C., on Tuesday, June 19, 1979 at 2:00 p.m. Cremation. Flowers gratefully declined. Those so desiring may contribute to the B.C. Heart Foundation, 1008 Blanshard Street, Victoria, B.C.

SANDS — VICTORIA

CHOW — On June 15, 1979, in Victoria, B.C. Mrs. Wong Fa Chow, aged 77 years, of 1351 Gladstone Avenue, born in China and a resident of Victoria for many years. She leaves her son Chow Hong and one grandson.

Funeral services will be held on Tuesday, June 19, at 11:30 a.m. in Hayward's Thomson & Irving Funeral Chapel, 1625 Quadra Street. Rev. S. Wong officiating, followed by interment in the Royal Oak Burial Park.

CLARK — Elizabeth Ballantyne Hall, in Victoria, on June 16, 1979, widow of the late Wilfred H. Clark of Montreal. She is survived by her son, William T. H. Clark, of Victoria and two grandsons, Peter and Andrew.

A private funeral service will be held in McCall Bros. Family Chapel on Wednesday, June 20, at 10:30 a.m., with the Rev. B. Molloy officiating.

CORMACK — John Arthur, age 13 years. He leaves his father and mother, Thomas and Margaret and brothers, Ian, Christopher, Michael and Robbie.

The family will be having a private memorial service.

SANDS — SIDNEY

DEVANE — In Victoria, B.C. on June 15, 1979, Mr. Walter St. James Devane, aged 85 years, born in England, late residence 401-215 Oswego St. He leaves his wife, Verna at home; daughters, Mrs. John (Joan) Beames, Kitimat, B.C., Mrs. Heinz (Margaret) Gerner, Hawaii, and Mrs. Ron (Heather) Davies, Comox, B.C.; six grandchildren, and his sister, Miss Annie Devane, England. Mr. Devane served in the Imperial Army during the First World War.

Memorial service in the Sands Mortuary Limited, "Family Chapel of Memories," 1803 Quadra St., Victoria, B.C. on Tuesday, June 19, 1979 at 1:00 p.m. Archdeacon A. E. Hendy officiating. Flowers gratefully declined.

SANDS—VICTORIA

ERDMANN — In the Royal Jubilee Hospital on June 14, 1979, Mr. Adelard Charles Erdmann, aged 66 years, of 2552 Selwyn Road, resident in Victoria for 20 years, formerly of Prince Albert, Saskatchewan. He is survived by four brothers, James E., Clyde O. and Arthur J. of Victoria and Kenneith L. of Prince Alberta; three sisters, Irene Engen and Elizabeth Ethier of Prince Albert and Cecile Smith of Ottawa; nieces and nephews.

PRAYERS will be offered in McCall Bros. Chapel, Johnson at Vancouver Streets, on Tuesday, June 19, 1979, at 8:00 p.m. MASS will be celebrated in Our Lady of the Rosary Church, 798 Goldstream Avenue, on Wednesday, June 20, 1979, at 10:00 a.m. with the Rev. W. J. O'Brien Celebrant. Interment at Royal Oak Burial Park.

MARCHMENT — In Victoria, B.C., on June 14, 1979, Mr. George Marchment, born in Edmonton, Alberta, and a resident of Victoria for many years, late residence 999 Darwin Rd. He leaves his wife, L. Grace Marchment, at home; sons, Wayne, Vancouver, B.C. and Murray, Youbou, B.C.; daughter and son-in-law, Candice and Tony Bunting, Victoria, B.C.; daughters-in-law, Carol and Sylvia; grandchildren, Dale, Janet, Owen and Cheryl-Lynn, in Alberta, and grandchildren, Aaron and Norman in Victoria, B.C.; his brother, Harvey Marchment, Victoria, B.C.; nieces, nephews and many other relatives and friends. Predeceased by his son Ronald; daughter, Heather; mother, Lillian, and brother, Samuel. Mr. Marchment was a member of the Vancouver Island Cage Bird Society; the Northern Alberta Cage Bird Society, and the International Brotherhood of Electrical Workers and was associated with Yarrows for over 30 years.

Service in the Sands Mortuary Limited, "Memorial Chapel of Chimes," 1803 Quadra St., Victoria, B.C., on Tuesday, June 19, 1979 at 3:00 p.m., Rev. Ian H. Macdonald officiating. Interment at the Royal Oak Burial Park.

SANDS—VICTORIA

MOERMAN — In Victoria Saturday, June 16, 1979, Mr. Gerard Hendrick Moerman, of 1251 Glyn Rd., in his 60th year. He leaves his loving wife, Johanna; four daughters, Mrs. B. (Wilma) Carter of Kamloops, and Ingrid, Andrea, and Constance of Victoria; two sons, Erich of Victoria, and Richard of Calgary; two brothers, Jacob of Aylmer, Que., and John in Amsterdam; two sisters, Mrs. Elizabeth Saunders of Woodstock, N.B., and Paula Hamann of Ottawa, Ont.; also one granddaughter, Michelle.

Prayers will be offered in McCall Bros. Chapel, Johnson and Vancouver Sts., on Monday, June 18 at 7:30 p.m. Mass will be celebrated in St. Joseph's Church, 745 W. Burnside Rd., on Tuesday, June 19, at 11:00 a.m. with Fr. Bernard Hanley officiating. In lieu of flowers, friends so desiring may make a contribution to any crippled children's fund.

SMITH — W. D. Stuart, 405 Vancouver St. A native son of Victoria and well-known James Bay grocer for 60 years, passed away at home on June 16, 1979. He leaves his beloved family: wife, Mae, daughters, Gerry and Marilyn, sons-in-law, Ray and Ed and grandchildren Brad and Shawn. Born on June 12, 1894, the eldest son of a pioneer family, he also leaves his sister and two brothers. He was a member of Vancouver-Quadra Lodge AF and AM, No. 2, BCR, Royal Arch, Preceptory, and the Victoria Shrine Club Gizeh Temple. He was a founder of the Victoria Shrine Club Clown Unit.

Funeral service in McCall Bros. Chapel, Johnson and Vancouver Streets, on Wednesday, June 20, at 4:30 p.m., with the Rev. Canon W. E. Greenhalgh officiating. Flowers are gratefully declined. Friends, so desiring, may contribute to the Shriners Crippled Children's Fund, c/o Mr. W. Cloggie, 541 Laren Road, Victoria, B.C.

305 DEATHS and FUNERALS

WHITE — In Victoria on Friday, June 15, 1979, Mrs. Kathleen Alice White of 1648 Edgeware Rd., aged 51 years, a native daughter of Victoria. She leaves her loving husband, Warren; one son and daughter-in-law, Gary and Lois of Victoria; one daughter, Maureen at home; two granddaughters, Trina and Tanis; her mother, Mrs. K. Lohr of Victoria; four brothers, Alf and George of Victoria, David of Port Hardy, and Doug of Qualicum Beach, and two sisters, Mrs. Edith Parker and Mrs. Muriel Martin of Victoria.

Funeral service in McCall Bros. Chapel, on Wednesday, June 20, at 3:00 p.m., with the Rev. F. W. Hayes officiating. Interment following at Royal Oak Burial Park.

WRIGHT — On June 15, Leslie Austin Wright, D. Eng., at home, 670 Dallas Road, Victoia. He is survived by his wife, Marjorie L. Fraser (nee Johnson) and his son, Meade of Toronto.

Funeral service in McCall Bros. Chapel, Vancouver and Johnson Streets, on Tuesday, June 19, at 2:00 p.m. In lieu of flowers, donations to the Canadian Cancer Society, 857 Caledoinia Avenue, will be appreciated.

308 CARDS OF THANKS

The family of the late Julia L. Stevens wish to thank friends and relatives for their kind expressions of sympathy. Special thanks to Dr. H.L. Domke and all the staff of the Richmond Unit of Glengarry Hospital for their loving care and attention during her lengthy stay.

309 IN MEMORIAM

LARSON - In loving memory of Laura, passed away June 9, 1978. Though the door is closed and the smile has gone, her memory will be treasured beyond measure of words.
Irene, George and family, brothers, sisters and families.

McILWAINE — In memory of a dear Mother and Grandmother, Ethel Gertrude, taken from us three years ago this day. In my heart you are always near, Mom.
A page is softly turned today in my book of memories.
—Loved and sadly missed. Bob, Dorothy and family.

PAULIN - In loving memory of Harry, who passed away June 18, 1976.
Always remembered by his loving wife and son, Grace and Randy

SINCLAIR - In loving memory of Dr. James M., brother and uncle Jim, who passed away June 17, 1978.
Sister Marjorie, sister inlaw Mary, niece Marjorie and nephews John, Bill and Don.

SMITH — In loving memory of a dear grandson and nephew, William Harold (Bill) who passed away June 17, 1976.
—Always loved and remembered by Mumsey and Betty.

THEY SHALL GROW NOT OLD AS WE WHO ARE LEFT GROW OLD, AGE SHALL NOT WEARY THEM, NOR THE YEARS CONDEMN, AT THE GOING DOWN OF THE SUN, AND IN THE MORNING, WE WILL REMEMBER THEM.
WITH GRATITUDE, SANDS

310 FUNERAL DIRECTORS

Sands

COMMUNITY CHAPELS DEDICATED TO SERVING Vancouver Island Families

HERE WHEN YOU NEED US

Your Seven Community Chapels	
VICTORIA	388-5155
SIDNEY	656-2932
COLWOOD	478-3821
DUNCAN	746-5212
LADYSMITH	245-2331
NANAIMO	753-2032

We Care About Vancouver Island Families

Sands

McCall's

MONDAY
MOERMAN
Mr. Gerard H.
7:30 p.m. Prayers, FLORAL CHAPEL

TUESDAY
MOERMAN
Mr. Gerard H.
11:00 a.m. Mass, ST. JOSEPH'S CHURCH
ERDMANN
Mr. Adelard C.
8:00 p.m. Prayers, FLORAL CHAPEL

WEDNESDAY
ERDMANN
Mr. Adelard C.
10:00 a.m. Mass, OUR LADY OF THE ROSARY CHURCH
KETCHELL
Mrs. Anceline
1:00 p.m. FLORAL CHAPEL
WHITE
Mrs. Kathleen A.
3:00 p.m., FLORAL CHAPEL

McCALL BROS. Funeral Chapels
1400 VANCOUVER STREET AT JOHNSON

For Funeral Information Phone 385-4465

The Lord is my Shepherd
I shall not want
He maketh me to lie down in green pastures
He leadeth me beside the still waters
He restoreth my soul
He leadeth me in the path of righteousness for his name sake
Yea though I walk through the valley of the shadow of death
I will fear no evil
For thou art with me, thy rod and thy staff they comfort me
Thou preparest a table before me in the presence of mine enemies.
Thou anointest my head with oil
My cup runneth over
Surely goodness and mercy shall follow me all the days of my life and I will dwell in the House of the Lord forever.

310 FUNERAL DIRECTORS

Hayward's (B.C. Funeral Co.)
Thomson & Irving
Funeral Chapels
1625 Quadra St.
386-3505

CUNNINGHAM FUNERAL CHAPEL
1155 FORT STREET
Phone 384-5512 or 384-8626
Offering dignified moderate service for all. Geo. S. Cunningham, owner, manager.

FIRST MEMORIAL SERVICES
Serving the Public and Exclusive Area. Undertakers for the Memorial Society of B.C. 658-5244.

311 MONUMENTS

STEWART MONUMENTAL WORKS LTD.
ESTABLISHED 1896
Marble fireplace and tabletops.
1403 May St. 384-3452
Memorial of Distinction

Mortimer's Monuments
383-6421
709 KINGS RD. (at Douglas)
FOUNDED 1877

'THE CORPORATION OF THE DISTRICT OF CENTRAL SAANICH'

The Corporation invites tenders for the following:
Installation of approximately 1270 feet of storm drain, varing in size from 8-36 inch.
Tender forms and specifications are available during working hours at the Municipal Hall, 1903 Mt. Newton Cross Road. Tender closing date shall be June 22nd, 1979 at 3:00 P.M. No tender will be considered which stipulates any qualifying clauses and the lowest or any tender will not necessarily be accepted.
D. W. Ashby
Engineering Assistant

FOR SALE BY SEALED TENDER:

A) 1 only, IBM 3148 Computer Central Processor, Model OOK (No. ISC).
B) 1 only, IBM 3047 Power Unit, Model 001 (hereafter referred to as the equipment)

The University of Victoria invites offers to bid on the purchase of the above equipment submitted on the University's Invitation to Bid form. This may be obtained from Purchasing Services, during normal office hours. Bid to be submitted to the Manager of Purchasing Services (Building 'K' if by hand), P.O. Box 1700, University of Victoria, Victoria, British Columbia, V8W 2Y2, on or before 4:00 P.M., 29 June, 1979. The equipment may be viewed at the Computing Centre in the Clearihue Building by prior arrangement with Mr. D. Stothard. The equipment is being sold on an "As is, where is" basis and no representations nor warranties of any kind are made or will be given in connection therewith. Neither the highest nor any tender will necessarily be accepted.

TRANSPORT CANADA CANADIAN COAST GUARD

SEALED TENDERS, addressed to the undersigned at Ninth Floor, 700 W. Georgia, Box 10060, Pacific Centre, Vancouver, B.C. V7Y 1E1 and marked "Tender for Construction of Site Services, Victoria, B.C.," will be received up to 3:00 P.M. DST, July 11, 1979.
The work includes the construction of site services at the Coast Guard Base, Victoria, B.C.
Plans, specifications and other tender documents may be examined June 18, 1979 at the office of the Regional Manager Special Projects, Canadian Coast Guard, 700 West Georgia Street, Vancouver, B.C. and copies can be obtained on deposit of a certified cheque for $25.00 per set made payable to the Receiver General for Canada, refundable on return of the plans and specifications in good condition.
Plans, specifications and other tender documents will also be on display at the Amalgamated Construction Association of B.C., 2675 Oak Street, Vancouver; Construction Plan Services, 3786 Myrtle Street, Burnaby, B.C.; Construction Association of Victoria, 1075 Alston Street, Victoria, B.C., Nanaimo Construction Association, 2232 Wilgress Road, Nanaimo, B.C. and Alberni Valley Contractors Association, 4918 Napier, Port Alberni, B.C.
The coast Guard does not bind itself to accept the lowest or any tender.
H. O. Buchanan,
Regional Director
Canadian Coast Guard
(Western)

Province of British Columbia — Ministry of Forests

MINISTRY OF FORESTS VANCOUVER FOREST REGION NOTICE OF STAND TENDING CONTRACT(S)

SEALED TENDERS for the following juvenile spacing contract(s) will be received by the Regional Manager, British Columbia Ministry of Forests, 355 Burrard Street, Vancouver, B.C. V6C 2H1, on the date shown below:

(1) Contract ST 92G5-3JS. Located Mt. Elphinstone. Ranger District #7, Sechelt, On 376.2 Ha. Viewing Date June 21, 1979, leaving Ranger Station at 08:30 a.m.
Note: Viewing of this site prior to submitting a tender is mandatory.
Deadline for receipt of Tenders is 15:30, June 28th, 1979.

(2) Contract ST 92H6-14 JS. Located Eureka Creek. Ranger District #2, Hope. On 49.0 Ha. Viewing Date June 25, 1979, leaving Ranger Station at 09:30 a.m.
Note: Viewing of this site prior to submitting a tender is mandatory.
Deadline for receipt of Tenders is 15:30, June 29th, 1979.

(3) Contract ST 92H6-15 JS. Located Emory Creek. Ranger District #2, Hope. On 53.5 Ha. Viewing Date June 25, 1979, leaving Ranger Station at 09:30 a.m.
Note: Viewing of this site prior to submitting a tender is mandatory.
Deadline for receipt of Tenders is 15:30, June 29th, 1979.

Tenders must be submitted on the form in the envelopes supplied which, with particulars, may be obtained from the Forest Ranger(s) indicated or from the Regional Manager, Minister of Forests, located at 355 Burrard Street, Vancouver, B.C. V6C 2H1.
* Lowest or any tender will not necessarily be accepted. This call for tenders is under the Terms of the Canada-British Columbia Intensive Forest Management Agreement.

GARDENING
Hilda Beastall

Time is almost right for lavender picking

This week may bring the right day for gathering lavender flower spikes at the peak of fragrance. A few days too soon or too late reduces the amount of perfume and its lasting quality.

The exact date for picking varies with the location of a garden. Near the water it may be a week or more later, but our spikes were becoming fully colored by Friday last.

This is almost three weeks ahead of our usual date, July 17. For years this was lavender harvest day and the birthday of an old friend who always gathered her own lavender on that day, too.

How does one know when lavender is ready to be picked for drying? The formula is to wait until the bottom row of flowers begin opening on the spikes. If you cannot see the tiny flowers, take a hand lens for a close look.

Lavender flowers are worth a close inspection for they are similar in construction to those of many other plants in the same botanical family, Labiatae, including several aromatic culinary herbs such as rosemary, thyme, oregano, sage and ornaments Coleus, Salvia and Monarda.

With some of these, the flowers are larger but still of the two-lipped construction as the small lavender and rosemary flowers.

The fragrance of lavender is concentrated in the flower buds just before opening. This is the time for picking the entire crop from a commercial field for oil extraction as in the south of France, and at one time at Mitcham, outside London, England. I wonder if the fields are still in existance.

In the home garden, choose a sunny day around noon for picking, or at latest five o'clock (which is four by the sun), for dryness and warmth bring the lavender oil to the flower buds.

Cut the stems with small, sharp clippers to avoid damaging the shrubs, making small bunches in the hand. Put an elastic band or a short tie around each bunch. Keep bunches small (12 stems or so) for quick drying.

When enough for your drying needs is cut, spread the bunches on brown paper to begin drying in a warm room out of sunshine but in an air current. Nails in rafters of an open shed used to be a good place for drying all types of cut plant material — the "everlastings," lavender and culinary herbs. An attic is ideal if bunches are hung out of sunshine.

As several kinds of lavender have been available for Victoria gardens, it will be found that some are ready for picking earlier than others. This means each person wanting dried lavender must be guided by the condition as found on the plants. Watch for opening of the lowest blossoms on the stems; they are quite separate from the main spike above.

I have found the various color forms (pink, mauve, purple) to be practically equal in perfume in our climate. The white form I have not seen.

The "cutting at noon on a sunny day" is more than a bit of mythology. It indicates that the air should be as dry as possible, so that traces of moisture which might remain from dew or overnight showers shall have had time to evaporate. Damp lavender spikes may, when cut, become mouldy before they dry.

After two weeks or more (depending on kind) the lavender buds may be easily stripped from the stems, ready to make into sachet fillings or pot-pourris with dried fragrant rose petals and other perfumed flowers and leaves.

These are leisure hobbies, so badly needed in this age of frenzied activity.

Capital Scene

Trafalgar Branch No.42, 8 p.m. Wednesday, June 20, 1417 Broad.

Friends of the Library, first meeting, 8 p.m. Wednesday, June 20, Central Library, 794 Yates.

Victoria Junior Chamber of Commerce, 7:30 p.m. Wednesday, June 20, Past President's Lounge.

Victoria Minus One Club for Widowed, Divorced, or Separated, social, 8 p.m. Wednesdays, Elks hall, 732 Cormorant.

Newcombe Auditorium, Provincial Museum, talk and tour, 7:30 p.m. Wednesday, June 20.

St. Michael and All Angels Church Guild, stawberry dessert party, 6:30 p.m. Wednesday, June 20, hall, 4733 West Saanich.

Transcendental Meditation, free introductory lecture, 12:30 p.m. and 8 p.m. Wednesday, June 20, 1270 Pandora.

Church of Our Lord, strawberry lunch, 12 to 2 p.m. Wednesday, June 20, Cridge Memorial Hall, Humboldt and Blanshard.

Victoria Department of Recreation and Community Services, jazz in the park, 7 to 8:45 p.m. Wednesday, June 20. Outdoor Cameron Bandshell in Beacon Hill Park.

Esquimalt Parks and Recreation Commission, registration for aquatic programs, 9 a.m. to 7 p.m. Wednesday, June 20 and Thursday, June 21. 9 a.m. to 4 p.m. Friday, June 22 to Friday, June 29, 527 Fraser.

Island Temple No. 8 Pythian Sisters, 8 p.m. Wednesday, June 20, Eastern Star Hall, 3281 Harriet.

Institute of Power Engineers, 7:30 p.m. Wednesday, June 20, board room, Senior Ranks Mess, CFB Esquimalt.

Museum quarters found

DUNCAN — The Cowichan Historical Society has found temporary quarters for a museum.

Told that the city of Duncan was going ahead with plans to demolish the building occupied by the Arcadian Day Care Society, the historical group has obtained permission from the Independent Order of Oddfellows here to use their hall at 121 First St. for a two-month period as a temporary museum.

The historical society had asked the city to keep the day care building, one of Duncan's oldest.

Prosecutors plan own association

A move is under way to form a national association of prosecutors.

Victoria lawyer Nick Lang, president of the B.C. Crown Counsel Association, said Wednesday a meeting probably will be held in New Brunswick this August to discuss the proposal.

Lang was the only B.C. delegate to attend a three-day meeting of the Ontario Crown Counsel Association in Toronto last week.

He said that representatives from five provinces, including B.C., Ontario, Alberta, New Brunswick and Nova Scotia, agreed it may be timely to form a national body.

Another satellite

MOSCOW (Reuter) — The Soviet Union has launched a new satellite, Cosmos 1,107, the official Soviet news agency Tass reported. It said only that the satellite is carrying equipment designed for continuing the exploration of outer space.

Crossword By Eugene Sheffer

ACROSS
1 So be it
5 Cushion
8 Abie's gal
12 Crescent-shaped work
14 Assam silkworm
15 Light metal
16 Small open carriage
17 Decay
18 Moslem decrees
20 Wyoming mountain range
23 Wicked
24 Mimicked
25 Driveled
28 Wire measure
29 Furnishes with a ceiling
30 Marvin or Majors
32 Indian peace pipe
34 Matador's nemesis
35 Popular author
36 Witch-trial locale
37 Wooden limb
40 Man's nickname
41 Certain exam
42 Runs
47 Greek wine pitcher
48 Medium tone
49 Marsh grass
50 Weaken
51 Picnic pests

DOWN
1 Ohio college town
2 Honey
3 Australian bird
4 A hunter
5 Football play
6 Babylonian god
7 A half turn, in fencing
8 Remember
9 Toward the mouth
10 Father
11 Consumes
13 Social favorite
19 Rivers (Sp.)
20 Scotch hat
21 Heroic
22 Brain tissue
23 Great Lakes Indians
25 Godlings
26 Jewish month
27 Remove (Print.)
29 Smoke, as ham
31 Shade tree
33 Soothed
34 The bully tree
36 Garment for Indira
37 Needy
38 Author Gardner
39 A yawn
40 Cannabis
43 Size of coal
44 Stannum
45 Suffix forming adjectives
46 Companions of aves.

Avg. solution time: 22 min.

G	A	S	■	V	O	L	T	■	E	R	A	T
A	M	I	■	A	R	E	A	■	L	I	N	E
B	A	N	G	T	A	I	L	■	I	L	K	A
■	■	G	A	I	L	■	■	I	S	L	A	M
B	A	S	I	C	■	C	A	D	S	■	■	■
A	N	O	N	■	T	H	R	E	A	D	E	R
I	N	N	■	P	R	I	A	M	■	I	T	A
T	A	G	A	L	O	N	G	■	G	N	A	T
■	■	■	M	A	Y	A	■	B	U	G	L	E
T	O	B	U	Y	■	■	B	U	N	D	■	■
O	P	U	S	■	C	H	A	N	S	O	N	S
P	A	T	E	■	H	U	R	T	■	N	E	E
S	H	A	D	■	A	G	E	S	■	G	O	T

6-16

Answer to Friday's puzzle.

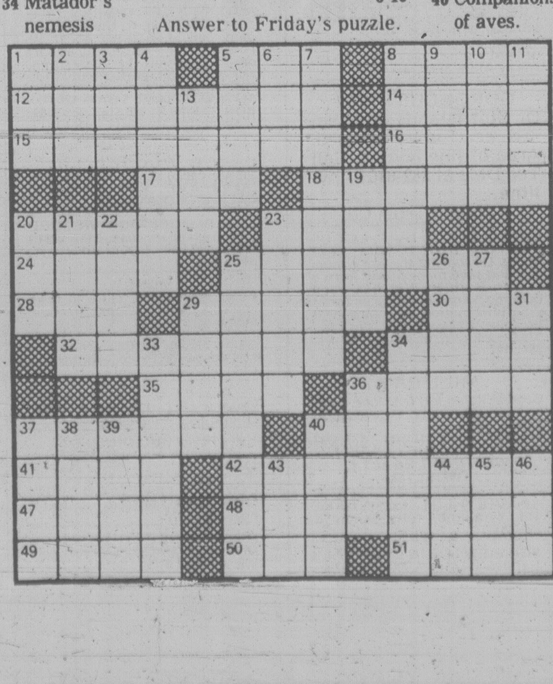

Transport Canada — Transports Canada

CANCELLATION

This notice is to advise the tender advertisement for building mechanical maintenance for the Victoria Maintenance Complex at Victoria International Airport, Sidney, B.C., that appeared June 8 and 9, 1979, in the Victoria Times has been cancelled.
F. B. WONG,
REGIONAL SUPERINTENDENT, Materiel Management
Canadian Air Transportation Administration
6-18

DISTRICT OF NORTH SAANICH

NOTICE

Scheduling of 1979 Road Oiling Programme is as follows:

Oil Penetration Programme
Commencing Week of June 18th.
Chip Seal Programme
Commencing Week of July 23rd.
Please Obey All Signs And Drive Carefully.

Thank You.
L. den Boer
District Engineer.

CAPITAL REGIONAL DISTRICT

Pursuant to Section 766AA of the Municipal Act, the following text of By-law No. 571, cited as "Zoning By-law (Sooke) 1976, Planning Area No. 1, Amendment By-law No. 25, 1979," is hereby published as at third reading and prior to submission to the Ministry of Municipal Affairs.

A BY-LAW TO AMEND BY-LAW No. 282, BEING "ZONING BY-LAW (SOOKE) 1976"

The Board of the Capital Regional District in open meeting asembled, enacts as follows:
1. By-law No. 282, cited as "Zoning By-law (Sooke) 1976," is amended as follows:
By deleting from the Residential Zone and adding to the Commercial Zone, part parcel 1, shown on Plan 1243R, Section 72, Sooke Land District as shown on Plan No. 26 attached and forming part of this by-law.

A copy of the complete by-law may be viewed during normal working hours, 8:30 a.m. to 4:30 p.m., Monday to Friday inclusive, holidays excepted, at the offices of the Capital Regional District, 524 Yates Street, Victoria, B.C.
Dennis A. Young,
Secretary

CAPITAL REGIONAL DISTRICT

Pursuant to Section 766AA of the Municipal Act, the following text of By-law No. 573, cited as "Zoning By-law (Sooke) 1976, Planning Area No. 1, Amendment By-law No. 26, 1979, is hereby published as at third reading and prior to submission to the Ministry of Municipal Affairs.

A BY-LAW TO AMEND BY-LAW NO. 282, BEING "ZONING BY-LAW (SOOKE), 1976"

The Board of the Capital Regional District in open meeting assembled, enacts as follows:
1. By-law No. 282, cited as "Zoning By-law (Sooke), 1976" is amended as follows:
By deleting from the Rural Residential Zone and adding to the Commercial Zone, Lot 9 and part of Lot 10, Block 11, Plan 2434, Section 11, Sooke Land District, as shown on Plan No. 27 attached and forming part of this by-law.

A copy of the complete by-law may be viewed during normal working hours, 8:30 a.m. to 4:30 p.m., Monday to Friday inclusive, holidays excepted, at the offices of the Capital Regional District, 524 Yates Street, Victoria, B.C.
Dennis A. Young,
Secretary

CAPITAL REGIONAL DISTRICT

Pursuant to Section 766AA of the Municipal Act, the following text of By-law No. 591, cited as "Community Parks Regulations (Colwood, Langford and Metchosin), By-law No. 1, 1979" is hereby published as at third reading.

A BY-LAW FOR THE OPERATION OF THE PARKS IN THE ELECTORAL AREAS OF COLWOOD, LANGFORD AND METCHOSIN

The by-law includes the following:

SECTION 1	INTERPRETATION
SECTION 2	GENERAL REGULATIONS
SECTION 3	PLAYGROUNDS AND COURTS
SECTION 4	BATHING BEACHES
SECTION 5	PENALTIES
SECTION 6	REPEALING BY-LAW NO. 210
SECTION 7	TITLE

A copy of the complete by-law may be viewed during normal working hours, 8:30 a.m. to 4:30 p.m., Monday to Friday inclusive, holidays excepted, at the offices of the Capital Regional District, 524 Yates Street, Victoria, B.C.
Dennis A. Young,
Executive Director.
6-18

CAPITAL REGIONAL DISTRICT

Pursuant to Section 766AA of the Municipal Act, the following By-law No. 595, cited as "Dog Regulation and Impounding By-law No. 1, 1979, Amendment By-law No. 1, 1979," is hereby published as at third reading and prior to submission to the Ministry of Municipal Affairs.

A BY-LAW TO AMEND BY-LAW No. 551, BEING A BY-LAW TO REGULATE THE KEEPING OF DOGS WITHIN THE CAPITAL REGIONAL DISTRICT.

WHEREAS the Letters Patent of the Capital Regional District issued the 16th day of February, 1979, grant the powers and authorities contained in Section 458K, 458L, Clause (t) of Section 870, and subsections (2) and (4) of Section 871 of the Municipal Act;

AND WHEREAS By-law No. 551 was adopted to regulate the keeping of dogs within the Capital Regional District and to provide for the fixing, imposing and collecting of licence fees from the issuance of licences to any person who owns, possesses or harbours any dog;

AND WHEREAS By-law No. 551 established a "Maintenance and Sustenance Fee" of four dollars ($4.00) for each twenty-four (24) hour period that a dog has remained in the pound;

AND WHEREAS it is deemed expedient to continue the daily boarding and sustenance fee rate of five dollars ($5.00) allotted by the Provincial Ministry of Agriculture to impounding agents in those areas which come under Capital Regional District control with the adoption of By-law No. 551;

NOW THEREFORE the Regional Board of the Capital Regional District, in open meeting assembled, enacts as follows:

1. By-law No. 551, cited as "Dog Regulation and Impounding By-law No. 1, 1979," is amended as follows:
Delete subsection 17(c) and substitute therefor the following subsections:
"17(c) In addition to the charges as set forth in subsections (a) and (b) of this provision, a maintenance and sustenance fee of five dollars ($5.00) for each twenty-four (24) hour period the dog has remained in the pound will be charged."

A copy of the By-law may be viewed during normal working hours, 8:30 a.m. to 4:30 p.m., Monday to Friday inclusive, holidays excepted, at the offices of the Capital Regional District, 524 Yates Street, Victoria, B.C.
Dennis A. Young
Secretary
6-18

'Great Coupon Caper' just the ticket airline finds

United Press International

Officials at United and American Airlines say the Great Coupon Caper is the most successful promotion in the history of the business, but harried ticket agents — on the firing line for three weeks — are glad it's over.

Hustlers — some of whom have turned small fortunes buying and selling the half-fare coupons, good on flights through Dec. 15 — wish it would never end.

In airline terminals across the U.S. they raced a Sunday midnight deadline, collecting as many of the half-fare passes as they could wheedle, buy or — in at least one case — steal before the two carriers stopped issuing them.

"We have viewed it as a tremendous success," said United spokesman Bill Davis in Washington. "It has certainly gotten people back on United."

Getting passengers back aboard United after the hiatus of a long strike was the motive behind the coupon scheme. On May 28, United announced that any passenger flying with them would receive a coupon good for a subsequent flight at half the cost anywhere in the continental United States. Under the pressure of competition, American Airlines matched the offer and the great coupon frenzy was on, with many passengers signing up for hops as short as the seven-minute flight across San Francisco Bay to Oakland, Calif., just to get them.

A Chicago woman jetted to a nearby city for dinner one night and complained she had to leave her meal untouched to get back to the airport in time for her return flight.

James Kennedy, a United vice-president, rode one flight just to gauge passenger response.

"Normally they ask when the drinks are going to be served," he said. "This time, they asked when the coupons were going to be passed out. It was a good innovative marketing program. . . ."

In Los Angeles, barefoot teenagers mingled at the airport with well-dressed businessmen, frantically waving $20 bills at arriving passengers, bidding for their coupons.

Mary Poche, a 25-year-old waitress, was carrying $17,000 in small bills stuffed inside a black flight bag.

She had flown in from Utah to help her brother, Jim Poche, manage a dozen young recruits who were paid $3 for every coupon they turned over for resale.

At Chicago's O'Hare airport, a man dressed as a United ticket agent did some illegal hustling. Rushing up to the main ticket desk he told clerks he "needed 800 coupons in a hurry." They handed them over, and the imposter disappeared.

Another man showed up with six youngsters and bought $1,400 worth of tickets in a bid to collect 48 coupons. High above the Pacific, on a United flight from San Francisco to Honolulu, a baby girl born to Cecilia Kinney became the youngest coupon recipient.

"They want to go to the closest place and it's impossible to get them there," said a a weary American Airlines reservation agent who declined to give his name. "We're getting a whole lot of calls with people asking about them and it's just too late. . . . Personally, I'll be glad when it's over."

UN accused of cash dodge

WASHINGTON (AP) — The United Nations and its affiliates have been running a surplus of as much as $350 million a year and have $1.4 billion in excess funds in bank accounts, the *Washington Post* reports.

The newspaper said audited financial statements show the organizations that make up the UN have created the impression that they are in difficult financial straits by distributing funds among a number of special accounts and placing large sums in special reserves.

The newspaper in today's editions said totalling the financial statements of each organization that makes up the UN shows they had total income in 1977 of $2.7 billion.

Far from running deficits, the UN organizations as a whole in 1977 retained 13 per cent of their total income as surplus, *The Post* said. UNICEF, the United Nations children's fund, alone has $100 million to $140 million in its bank accounts, *The Post* said.

Henry Labouisse, UNICEF executive director, was quoted as saying: "UNICEF needs an operational capital to maintain liquidity during the year and to absorb differences between revenue and expenditure for future years."

In a 14-page statement responding to *The Post*, Charles Maynes, the U.S. state department's assistant secretary for international organizations, questioned the newspaper's conclusions.

He said large portions of the excess funds are in special accounts for particular purposes or in reserves that should not be counted as part of total assets.

BAD LUCK plagued this 'gamblers special' charter bus en route to Reno from California with 44 passengers aboard. The bus was one of 13 vehicles involved in a chain-reaction accident during a freak snow storm that coated the highway with ice. A total of 49 persons were injured in the collision.

LUNDS AUCTION
TUESDAY, JUNE 19
1 P.M. & 7 P.M.
PREVIEW: Sat. 10 a.m.-3 p.m.
Mon. 9 a.m.-5 p.m. Tues. 9 a.m.-Saletime

FURNISHINGS: Beautiful Cane Back 3-Pce Parlour Ste., As New Sklar 2-Pce. Colonial Style Chester. Ste., Modern Chrome Furnishings incl. Chester., Tble., and Coffee Table., Uph. Mahg. and Walnut Armchairs, Drum End and Coffee Tbles., Walnut Cedar Chest., Antique Chest, Maple Buffet and Hutch, Set of Four Maple Chairs, Teak Tble. and 6 Chairs, Oak Chest of Dwrs., Walnut Nest of 3 Tbles., Hide-A-Beds, Chester. Stes., B/Room Furnishings, 7-Pce. Carved Walnut D/Room Ste., Oak and Other Desks, Etc. **APPLIANCES:** Danby Apt. Size Fridge, Kitchen-Aid Dishwasher, Inglis Dryer, Kenmore Washer and Dryer. **COLOR TV'S OF INTEREST:** Miniature R. Doulton Toby Mug, Cut Crystal, Sheets of Gold and Aluminum, RCMP Ceremonial Sword, As New Raleigh Girls' 3-Speed Bike, Chainsaw, Carved 4 ft. 6 in. Figure of Trapper, Fishing rods, etc. **BOOKS:** Collec. of Canadiana incl. Early History of C.P.R. Road by Walter Moberly, Illus. Japanese Books incl. Japanese Wood Block Printing by H. Yoshida, Antique Books incl. Complete Collection of the State Tryals, 2 Vols., Dublin: 1736, Fairbairns Book of Crests, 2 Vols. 1892, Book Sets incl. Encycl. Britannica, 11th Ed. 1910, 8 lge. Vols of Sketch Mag. C 1900, much more.

ESTATE CAR
1974 Ford Pinto, 2-Door, Blue,
28,786 miles, good condition.
+
1971 Chev. Van.

Over 600 Quality Lots.
The Auctioneers and Appraisers For Victoria and Vancouver Island.

LUNDS
AUCTIONEERS and APPRAISERS LTD.
926 Fort St., Victoria
Tel. (604) 386-3308

Rebel forces put squeeze on pro-Soviet Afgan gov't

NEW DELHI (AP) — The pro-Soviet government of Afghanistan's President Nur Mohammad Taraki is feeling the strain of mounting pressure from rebel forces, reports from the Afghan capital of Kabul indicate.

"The situation in Afghanistan has definitely deteriorated in the past month," a Western diplomatic source said. "Some diplomats in Kabul feel the regime has only a few weeks to survive."

In an interview in Tehran, Afghan rebel leader Mohammad Asaf Qanhari said the year-old Taraki government will collapse in the next few months unless the Soviet Union intervenes militarily on its ally's behalf. The interview was published by the official Iranian news agency Pars.

The insurgents, who range from Marxist rivals of Taraki to tribesmen and right-wing religious leaders, have been fighting a guerrilla war against government forces in the mountainous eastern provinces bordering Pakistan.

Afghanistan, a landlocked but strategically situated country, is bordered on the north by the Soviet Union, on the west by Iran, and on the south and east by Pakistan.

Taraki seized power April 27, 1978, in a military coup in which President Mohammed Daoud was killed. It has used a sledgehammer approach to carry out such reformist measures as land redistribution, abolition of bride-buying and promotion of adult literacy, alienating many sectors of Afghan society.

Because of three major purges in the last year, the base of support of Taraki's leftist Khalq party is far narrower than when it seized. Mass arrests and executions of political prisoners without trial are reported to be continuing in Kabul.

The Khalq party still has control of the country's cities, but more and more of the rugged countryside, ideal for guerrilla warfare, has been falling to the rebels, sources in Kabul say.

The Afghan crisis, aggravated by two mutinies in the army in March and April, has clearly disturbed Kabul's Soviet allies, as reflected in recent Kremlin statements. Shipments of Soviet military equipment are believed to have been stepped up.

Informed sources said the Soviet Union recently changed some of its embassy personnel in Kabul, bringing in officials who are expected to encourage greater moderation by the Taraki government. About 2,000 Soviet military personnel, including ethnically related Tadzhiks and Uzbeks, have been sent to Afghanistan, along with an undisclosed number of fighters, tanks and helicopter gunships.

Asian and Western sources have also said that the wives of Taraki and Premier Hafizullah Amin have been flown to Moscow for their safety.

Uganda power struggle brews

KAMPALA (AP) — A struggle for supremacy between branches of the provisional government is threatening Uganda's fragile unity just two months after the ouster of dictator Idi Amin cleared the way for a restoration of democracy.

The confrontation between President Yusufu Lule and his provisional parliament reflects the tribal and regional differences that have caused instability in Uganda since it gained independence from Britain 17 years ago.

The budding split could shatter the uneasy unity of the Uganda National Liberation Front (UNLF), a coalition embracing anti-Amin forces ranging from monarchists to socialists, organized in March by about 25 exile groups to rule Uganda.

The differences came to a boil last week when members of the Uganda National Consultative Council, the temporary legislative body, accused Lule of assuming dictatorial powers. A Lule spokesman contended that some council members have armed rebellion in mind.

Lule, a 67-year-old former teacher, is known for relatively conservative views favored by his Baganda tribe, a well-educated group that once provided many of Uganda's civil servants and businessmen.

The 30-member Consultative Council, sitting until elections promised by Lule in two years, includes a number of supporters of former president Milton Obote, a socialist removed by Amin in a 1971 coup.

Obote, who remains in exile in Tanzania, is widely unpopular among the Baganda, whose national influence he tried to check.

Rights law talks open in China

PEKING (AP) — The Fifth National People's Congress, China's parliament, opened a two-week session today in the Great Hall of the People to adopt legislation authorizing free, direct local elections, making the courts more independent and providing more protection for persons accused of crimes.

Xinhua (Hsinhua), China's official new agency, said Ye Jianying (Yeh Chien-ying), chairman of the standing committee of the congress, in an opening address encouraged the deputies to reflect fully the opinions of the people "and give criticism and suggestions on the work of the government."

BUG-EYED MONSTER is what electron microscope sees when Lasius niger, a small black and brown ant is magnified. This picture, reproduced in Erlangen, West Germany, is created by using a stream of electrons to form an image in which points only a millionth of a millimetre apart can be distinguished.

Ghana set to elect civilian gov't

ACCRA, Ghana (UPI) — Ghanaians voted today for their first civilian president and Parliament in seven years, but civilian rule had already been delayed for three months by the nation's two-week-old military regime.

In the presidential race, three men were favored — Victor Owusu of the Popular Front Party, William Ofori Atta of the United National Convention and Hilla Liman of the People's National Party.

Altogether, seven parties are contesting the elections based on tribal allegiances rather than political ideology. Besides a new executive president, candidates are competing for 140 seats in Parliament.

Observers said a poor turnout could force a run-off if none of the top contenders gains the required 51 per cent majority.

The new president will be elected for a four-year period. He will have strong executive influence but no veto power in the legislature.

The elections came two weeks to the day after a cadre of junior officers led by Flight Lt. Jerry Rawlings seized the government in a military coup and ousted Gen. Fred Akuffo, June 4.

Akuffo is among some 50 military and civilian leaders still to go before the military tribunal that found former head of state Ignatius Acheampong and former head of the border guard Maj. Gen. E.K. Utuka guilty of corruption. The two were executed by firing squad Saturday.

Popular Front candidate Osuwu, in an interview Saturday, attacked Rawlings for delaying the handover of power by three months. The civilian government was originally scheduled to take over July 1 but the date has been put back to October.

But the 32-year-old, polo-playing jet-fighter pilot told political leaders Sunday it was necessary to delay the handover to "cleanse" the country of corruptive elements — an oblique reference to the ousted military leadership that had controlled the country since 1972.

Rawlings appealed to the leaders to explain to the electorate why more executions are needed.

Special Offer
FOR PRIVATE PARTY CLASSIFIED ADVERTISERS
Use this handy coupon to place your Classified Advertisement and save money

Name ....
Address ....
Phone No ....
Signature ....
No. of insertions .... Amount Enclosed $ ....

FILL OUT AND MAIL TO
SPECIAL OFFER
Victoria Press,
P.O. Box 300,
Victoria, B.C.
V8W 2N4.
OR
DELIVER IN PERSON TO
2621 Douglas St.,
Victoria, B.C.

Your ad will run as soon as possible upon receipt of this coupon and payment or please specify consecutive dates.

Classification Number .... 10 WORDS MINIMUM

10 Words for 1 insertion in The Daily Colonist and Victoria Times: $1.20
12¢ for each additional word
10 Words for 3 insertions in The Daily Colonist and Victoria Times: $2.85
28¢ for each additional word
10 Words for 6 insertions in The Daily Colonist and Victoria Times: $4.50
45¢ for each additional word

Victoria Press Box Charge $3.25 per month
Replies to be mailed Replies to be held for pickup

All ads must be written in regular classified style, and run on consecutive days.

All real estate, mobile home, rental and business advertising is considered to be commercial advertising and will not qualify for this special offer.

SEND CHEQUE or MONEY ORDER
— NO REFUNDS —

THE DAILY COLONIST AND VICTORIA TIMES

Cancer lurks in well water

By BILL RICHARDS

WASHINGTON (WP) — California health officials have found dangerous levels of a widely used toxic pesticide in half the irrigation and drinking water wells they have tested in a major agricultural area of that state.

Dr. Keith T. Maddy, head of the health and safety unit of California's Department of Food and Agriculture, said that despite a two-year-old ban on the pesticide dibromochloropropane (DBCP) in California, residues from the chemical were found averaging five parts per billion in wells tested in the state's giant San Joaquin Valley.

Maddy said the state has recommended that all wells showing more than one part per billion of DBCP be closed for human consumption. At that level, he said, the state estimates the contaminated water will cause cancer in one out of every 2,500 persons who use the wells.

An Environmental Protection Agency (EPA) spokesman said its science advisory panel would meet June 29 to consider the DBCP data from California and other states where tests are under way. "We would hope to make a decision on what action to take as soon after that as possible," he said.

Arizona health officials said similar drinking water tests in an agricultural area near Yuma showed DBCP concentrations of from 4.6 to 18.6 parts per billion in six of 18 wells that were tested.

"We are issuing an immediate recommendation to persons with those wells not to use that water for drinking or cooking and we are asking EPA for more information on what to do next," said Bruce Scott, assistant director of the Arizona Department of Health Services.

Citing the California figures, the Health Research Group, a Washington-based public interest organization, Thursday called on the EPA to impose an immediate emergency ban on further use of the pesticide.

According to Maddy, DBCP is considered a "mid-range" carcinogen. "The problem is not that it is more powerful than anything else," he said. "The problem is that it is contaminating drinking water. We drink about two litres of water each day so you get consumption of something containing a carcinogen at about twice the level of the entire daily food diet."

EPA halted the use of DBCP in 1977 on 19 fruit and vegetable crops after it was disclosed that the pesticide was causing sterility in workers who manufactaured it and that it caused cancers in laboratory animals.

But the EPA, under heavy pressure from the food industry, allowed the continued use of the pesticide on a number of other crops such as soybeans, citrus fruits, grapes and nuts. A California official says an estimated 10 million pounds of DBCP is used annually in the United States.

In a letter to EPA Administrator Douglas M. Costle requesting the immediate ban, Dr. Sidney M. Wolfe, head of the Health Research Group, saidDBCP is particularly heavily used in Arizona, Florida, Hawaii, Texas and South Carolina.

"Water in those areas," Wolfe said, "is likely to contain even more DBCP than in California where the chemical has not been used for two years."

Maddy said that since California made its recommendation to close wells with more than one part per billion of DBCP late last month, a number of communities have shut down their contaminated water supplies. "Some of those included new wells that it cost them $300,000 to dig," he said.

DBCP is normally used to inhibit root rot in crops. It is injected into the roots, and agricultural specialists say some of the chemical leaves the ground as a gas and is deposited on the leaves and fruit of plants. California officials said DBCP is the only pesticide they have tested which shows a tendency to be absorbed into ground water.

The sole U.S. manufacturer of the pesticide is the Amvac Chemical Co. in Los Angeles. Glenn Wintemute, president of the company, said in a telephone interview that he did not believe DBCP was either a carcinogen or that it could cause sterility.

Wintemute declined to say how much DBCP his firm produces.

Felice's
DINING LOUNGE
1218 WHARF 385-4497
AT THE FOOT OF YATES
OPEN FOR LUNCH
TUES. to FRI. 11:30 to 2:00

PEDEN R.V. LTD.

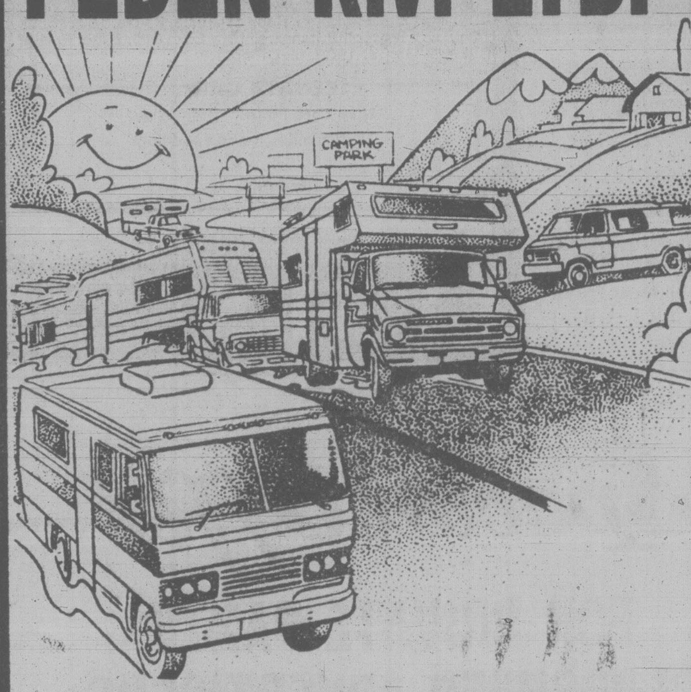

PEDEN RECREATION VEHICLE LTD. featuring TRIPLE E

MINI MOTORHOMES and Class "A" MOTORHOMES

22' MIC MAC II
Ford chassis, 460 V8, cruise control, tilt steering, AM/FM 8-track stereo, Michelin tires, urethane undercoating.
Reg. $27,090
ONE ONLY $22,995

23' CHIPPAWA Chev chassis, 454 V8, cruise control, tilt steering, AM/FM 8-track stereo, Michelin tires. A Canadian classic.

DON'T MISS THIS OPPORTUNITY TO SEE THIS QUALITY CANADIAN UNIT

PEDEN RECREATION VEHICLE LTD. featuring PROWLER
TRAVEL TRAILERS

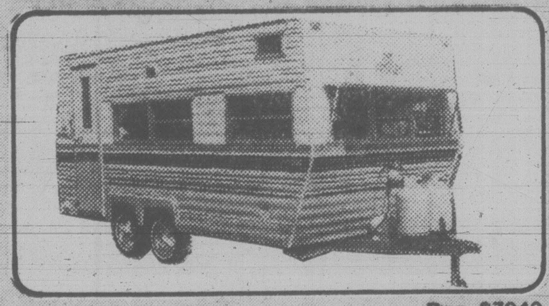

17' TANDEM NOW ONLY .... Reg. $7949 $6995
Fully self-contained, shower, dual holding tanks, monitor panel, auxiliary battery plus much more. In stock now.

22' DOUBLE DOOR Unique floor plan. Loaded including 18' automatic awning. Reg. $11,100. NOW ONLY $9725

32-Ft. and 35-Ft. 5th Wheelers on display now. A must to see before you buy any other!!

PEDEN RECREATION VEHICLE LTD. featuring VANGUARD

CAMPERS TRAILERS VAN CONV. MOTORHOMES

NEW 1979 20½' MOTORHOME
Ford chassis, 351 V8, cruise control, tilt steering, AM/FM 8-track stereo, automatic awning, heated enclosed holding tanks.
Reg. $23,995
ONE ONLY $21,200

NEW 1979 VC3F ON FORD SUPER VAN
Cruise control, tilt steering, 351 V8, captains chairs, fresh water toilet, 3-way fridge, furnace.

ONE ONLY $17,775

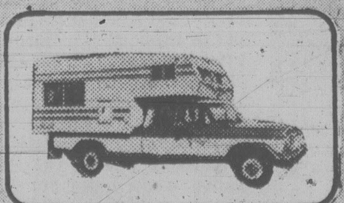

CAMPERS
8'—3-way fridge, forced air furnace. Installed $3995
9'6"—3-way fridge, forced air furnace. Installed $4995
9'6"—Shower model, loaded. Installed $6995

- LARGE PARTS and ACCESSORIES STORE
- VAN TOPS INSTALLED
- RENTALS
- REPAIRS

PEDEN RECREATION VEHICLE LTD.

Your complete RV location serving Victoria's needs for 15 years
386-3464
2855 QUESNEL ST.
Behind Empress Pontiac Buick
D1950A
6-18

EATON'S BARGAIN CENTRE

CLEARS Fashions from our MAIN STORE

Eaton's Bargain Centre brings another great selection of assorted fashions from Eaton's Fashion Floors to offer Victorians substantial savings.

A Further Reduction on
Dresses 12.99
Choose from tailored and dressy styles in current summer colors in floral, stripes and plain patterns. Sleeveless, short or long sleeve styling in the group. Assorted fabrics in a broken size range.
PERSONAL SHOPPING ONLY

Women's One-Piece
Bathing Suits 6.99
Stylish one-piece suits for sun-bathing or swimming. Nylon Lycra suits in colors of rust, turquoise and brown. Broken sizes. Pick up several bathing suits at this special saving!
PERSONAL SHOPPING ONLY

Women's Money Saving
Blouses 6.99
This group includes blouses by well-known makers. You'll find broken sizes in a good color range. Most of these blouses are long sleeve styling, great to team up with skirts and slacks to complete your summer wardrobe. Shop early to avoid disappointment.
PERSONAL SHOPPING ONLY
Bargain Centre, Lower Main Floor

EATON'S

Tonight: Showers
Tuesday: Mainly cloudy

Victoria Times

Classified 386-2121
News 382-3131

96th YEAR, No. 8 ★★★ VICTORIA, BRITISH COLUMBIA, MONDAY, JUNE 18, 1979 20 CENTS DAILY, 30 CENTS SATURDAY

Time for all tubers to get set

Yes, Victoria's Great Inner Tube Race is on again this year.

The exciting spectacle in the Gorge, organized by the Hampton Park Hustlers sport club and sponsored by the *Victoria Times* is scheduled this year for Sunday, July 29, with the annual pre-race dance on the Saturday night at Victoria Curling club.

Full details of the big event will be published in next Saturday's *Times* but, meanwhile, contestants should be looking for those big inner tubes now.

The Hustlers also are seeking marching bands for the parade which precedes the race and rock and roll bands to entertain the spectators. Those interested should phone Bob Painton at 386-0730 or John Clayton at 479-1772

Sandinistas make gains

Times News Services

MANAGUA — Sandinista rebels battled for a provisional capital in southern Nicaragua today, overran the national guard garrison in the country's second-largest city and held large parts of Managua.

The rebel commander in the south, Eden Pastora, said his forces will take the city of Rivas, 50 kilometres north of the Costa Rican border, by Tuesday and establish a provisional government there.

Today's rebel push follows another serious setback for President Anastasio Somoza's beleaguered government which took place this weekend when five South American nations recognized the Sandinista guerrillas as members of a legitimate army elegible for "treatment and prerogatives" as a belligerent under international law.

The statement issued by the foreign ministers of Ecuador, Venezuela, Colombia, Bolivia and Peru, all members of the Andean Pact economic group, essentially rejects Somoza's contention that the rebel forces are "international terrorists" and opens the way for eventual recognition should the guerrillas emerge as probable victors.

Sunday, one of the pact members, Ecuador, broke relations with Somoza's government. Costa Rica severed diplomatic ties last fall, followed by Mexico last month.

Coinciding with the pact statement Saturday, a 400 strong Sandinista column crossed the Costa Rican border into Nicaragua and joined 300 guerrillas who invaded there Friday.

The joint Sandinista force is the largest yet assembled.

The Sandinistas named a five-member junta during the weekend and said their aims are to overthrow 40 years of Somoza family rule, hold free elections and install a "government of international unity."

Maj. Pablo Emilio Salazar, 35, who commands Somoza's forces in the south, said there are about 700 men in the guerrilla force and they will be encircled and destroyed.

Col. Aquiles Aranda Escobar, the spokesman for Somoza's 13,000-man national guard, said the guerrillas have taken the villages of Penas Blancas on the Costa Rican border and Sapoa, about three kilometres north on the Pan American Highway.

Meanwhile, reports from Ottawa say 17 more Canadians were evacuated from Nicaragua on the weekend

An External Affairs spokesman said four Canadians had left Managua, the capital, aboard a Nicaraguan commercial aircraft for the Panama Canal Zone.

An additional 13 Canadians were evacuated Saturday by a United States Air Force plane to the Panama Canal Zone.

Although only four more Canadians have indicated they plan to leave the country, 23 others said they will remain in Nicaragua.

HAVING A BALL: Participants take it lying down as they roll an earth ball at Gorge Park Sunday during Buccaneer Days. Weekend celebrations included a parade, dances, sports and games throughout Esquimalt. More pictures on page 8. (John McKay photo).

Batch of refugees towed out to sea

Times News Services

KUALA LUMPUR — Malaysia today backed down from its threat to "shoot on sight" any Vietnamese refugees approaching its shores but added they still would not be allowed to land and 76,000 already in the country would be shipped out.

One group of 2,500 Vietnamese men, women and children who had already landed in Malaysia were put aboard five overcrowded wooden vessels Sunday and towed out to the South China Sea, where they drifted today.

They were apparently tricked aboard by Malaysian promises that the United States would rescue them, a diplomat in Kuala Lumpur said.

Meanwhile, Thailand has sent 2,500 more Cambodians back across the border into their war-ravaged homeland.

In response to the growing refugee crisis, Immigration Minister Ron Atkey said Canada may increase its quota of Vietnamese refugees to 7,000 a year from 5,000 and will take every opportunity to express its outrage and shock at the genocide in Vietnam.

Canada must demonstrate "to the world that we are a compassionate nation and that we care about the situation," Atkey said in a interview broadcast Sunday on the CTV program *Question Period*.

"There is a case of genocide here against the ethnic Chinese and to a certain extent the entrepreneurial class in Vietnam," he said. "And I think neighboring countries . . . the world, including the Soviet Union, should point their fingers."

Britain has also called on Moscow to "make representations" to its ally, Vietnam, in an attempt to curb the rapidly-increasing exodus of refugees.

Malaysian Prime Minister Hussein Onn today sent a message of reassurance to U.N. Secretary-General Kurt Waldheim, who had sought a "clarification" of Malaysia's position after the "shoot on sight" declaration was issued last Friday.

"I wish to state that our measures to prevent further inflow of the boat people do not include shooting them," Hussein said.

But he maintained there would be a total ban on new refugees and all of the 76,000 "illegal immigrants" now crowding refugee camps must go eventually, although no deadline was set.

"We have reached the limit of our endurance and this is the only way open to us to contain the problem that is severely affecting our country," Hussein said.

Hussein praised Waldheim for efforts in solving the refugee problem but said efforts by the United States, Australia, Canada and France — which have taken most of those accepted for resettlement — "commendable as they are, have been grossly inadequate."

ON THE INSIDE

Express to fold

The *Express*, the striker-run Vancouver newspaper that has filled the gap left when the city's two dailies were shut down by a strike-lockout 7½ months ago, will end production Friday. Page 9.

SALT pact signed

U.S. President Carter and Soviet leader Brezhnev today signed an historic treaty aimed at averting a nuclear holocaust. Page 10.

CIA up to old tricks?

The House of Representatives Assassinations Committee discovered last summer that its most sensitive files had been rifled and traced fingerprints on them to an officer of the Central Intelligence Agency. Page 26.

SPORTS

Hale Irwin admitted to last-day pressure but shook it off, along with some late-hole difficulties, struggled in with a 75 and a 72-hole total of 288 Sunday to win the United States Open golf championship for the second time. Story on page 12.

High jumper Debbie Brill and hammer-thrower Scott Neilson of Canada highlighted the U.S. Amateur Athletic Union championships in Walnut, Calif., with record-breaking performances at the weekend. Page 15.

INDEX

Births	28	Family	23-25
Capital Scene	42	Finance	6, 7
Classified	28-42	Gardening	42
Comics	20	Sports	12-17
Deaths	42	Theatre	27

Dollar exchange

U.S. dollar at banks this morning bought $1.1660 Canadian, according to the Greater Victoria Information Centre.

IWA votes strike

VANCOUVER (CP) — Woodworkers in B.C.'s coastal and southern interior regions have voted 88 per cent in favor of strike action if contract talks fail.

But the vote is a routine event and talks have been continuing in what spokesmen for the companies and the union say is a positive atmosphere.

Jack Munro, Western region president of the International Woodworkers of America, said Saturday he is hopeful a settlement can be reached without a strike.

Watching the talks closely are representatives of two pulp and paper unions and their 12,800 members and 15 B.C. paper companies. Generally, the pulp and paper negotiations parallel those in the logging industry and the base pay rate of $8.16 is the same in both industries.

The pulp and paper unions, the Canadian Paperworkers' Union and the Pulp, Paper and Woodworkers of Canada, have not yet taken strike votes.

Should the woodworkers' talks fail and there is a strike, pulp and paper producers would also be severely affected by the walkout.

The woodworkers' talks are continuing, however, and Munro said the two sides are wrestling with the pension issue.

Forest Industrial Relations, the group which negotiates for the companies, wants a pension plan that would cover all three forest industry unions.

Munro said the woodworkers are not opposed to one plan but want first to ensure that problems with the woodworkers' present plan are corrected.

Ballam knocks boycott story

The man heading the committee which will probe medical services at Alert Bay said today incorrect press reports aren't going to make his task any easier.

Dr. Charles Ballam, chairman of the joint hospitals committee — an ad hoc group of medical officials formed 10 years ago to look into services provided by the province's hospitals — said he was surprised by the criticisms reported in *The Daily Colonist* on the arrangments he made for the hearings.

As of late last week, lawyer for the Nimpkish Indians, Harry Rankin, told him the set up was great, Ballam said.

Ballam wouldn't comment specifically on reports the the Indians planned to boycott his hearings but said he hadn't heard of any complaints from either the Nimpkish band council or Rankin.

"I don't think this problem is going to be solved in the newspapers," he said, "but it seems like the *Colonist* is trying to solve it."

The newspaper story said the Indians plan to boycott the committee's hearings for several reasons, including the band's time allotment to present material.

The Nimpkish are unhappy, the story said, with their three-hour time limitation. And they have expressed resentment that the hearings were to take place in the administrator's office at St. George's Hospital in Alert Bay.

But Ballam said that in his discussions with Rankin he left the time allotment open to the lawyer.

Rankin told him three hours was ample.

Ballam said he asked Rankin if he needed more time and Rankin replied that three hours was fine.

Ballam, who is also the senior medical consultant for the ministry of health, said he has no idea where the information originated that the hearings were to be held in the administrator's office.

He said he is going to Alert Bay Tuesday to find suitable locations for the hearings which start Wednesday.

Carter tries again for gas rationing

Times News Services

WASHINGTON — The Carter administration, hoping that gas line-ups in Washington and around the U.S. may have changed some minds in Congress, is contemplating a new effort to win approval for a nationide gasoline rationing program.

Station owners in the U.S. capital said Sunday's line were little different from Friday and Saturday, when motorists waited at pumps for three hours or more.

Approximately five per cent of the Washington metropolitan area's 1,500 stations were open for business Sunday.

Stuart Eizenstat, President Jimmy Carter's chief adviser on domestic policy, said on the weekend that he plans to confer with House leaders to determine whether a new rationing plan might fare better than the administration proposal that was soundly defeated on the House floor six weeks ago.

In effect, the White House is stepping back into a debate from which it angrily withdrew after its first rationing plan was rejected. Carter responded to the House vote against his proposal with a blast at "political timidity" and "parochial interests" among the membership and said he would leave it to Congress to develop a rationing scheme.

Eizenstat said the administration is "re-reviewing this situation" and may get to work on a new administration rationing plan. First, though, he said, he will explore the subject with House leaders. "Otherwise you just get yourself back in the same meat grinder."

Rep. John D. Dingell Dem-Mich.), chairman of a House energy subcommittee, said Eizenstat is likely to receive a more positive reception this time. "This may be the right time to put together a workable plan," Dingell said through a spokesman.

In the Senate, which aproved the president's rationing plan before the House killed it, Majority Leader Robert C. Byrd (Dem-W.Va.) has been urging the president to try again. Until Saturday, though, Eizenstat had responded coldly to Byrd's entreaties.

With upward of 90 per cent of gasoline stations across the United States closed, Sunday drivers in the big cities of the Northeast and Texas were hard pressed to find gasoline.

But in California, where an odd-even licence plate plan

See GAS page 2

2B more people by 2000 forecast

UNITED NATIONS (Reuter) — World population will increase by two billion to a total of six billion people by the year 2000, despite a trend toward smaller families, a United Nations report released Sunday shows.

The author of the report, Rafael Salas, the executive director of the UN Fund for Population Activities (UNFPA), said that by 1980 alone world population will be up 750 million over the 1970 count.

But the most serious population problem for the more developed countries — according to Salas — is a drop in population, meaning a growing number of elderly people being supported by relatively fewer productive citizens.

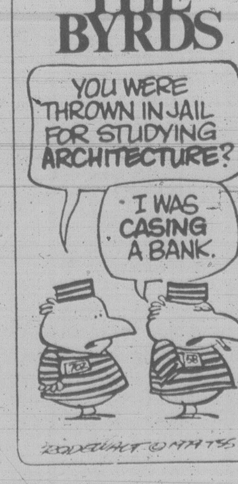

Jubilee ward shuts: No nurses

By AL FORREST
Times Staff

Royal Jubilee hospital on the weekend closed a 17-bed ward, forcing the postponement of four operations and adding to the squeeze in other departments.

Official reason for the closure was a nurse shortage but a provincial government budgetary squeeze is also a factor, according to Dr. Doug Critchley, past president of the Victoria Medical Association.

"When nurses retire at the Jubilee they have been replacing them with lower-paid categories, nurses aides and practical nurses. This has contributed to the nursing shortage."

Critchley said total staff at Jubilee has been reduced by several hundred over the past three years.

The closure was at Two Central, a ward for short-term acute-care patients. Among the four who had operation postponed, at least one had been delayed for the third time, hospital sources said.

New patients seeking elective surgery are required to wait until mid-November. The hospital has 891 on the waiting list for elective surgery.

There are also 301 waiting for urgent surgery.

The hospital has been forced to postpone 389 admissions so far this year because of the continuing bed shortage. Some of these involved cancer patients.

The closure is adding to a problem where there are already four patients over quota in ward West Two, two over quota in Three South and three over quota in Three Centre. Many patients are in treatment rooms (where there are no bells to summon a nurse in an emergency) or in hallways.

John Clark, acting executive director of the Jubilee, declined specific comment on the growing waiting list.

Former director, A.C. Pickles retired Friday and this was Clark's first day in his new position.

"In general terms I can state the immediate reason for the closure of the 17 beds was a shortage of nurses but there is also a budgetary consideration. The two are related," Clark said.

Dr. Elinor Powell, chief of staff for the doctors at Jubilee, expressed concern about the closure of the 17 acute care beds but said the beds could have been kept open if nurses had been available.

Meanwhile, a spokesman for the nurses today said several on-call nurses had applied for summer work.

Roll Over To 1070
CFAX 1070
THE VICTORIA AIRFORCE

A break for the gifted Esquimalt teachers' aim

By LORRAINE LOCHERTY
Times Staff

A group of students in the Greater Victoria School District are so eager to attend Esquimalt high school they are ready to say goodbye to friends, travel across town and take on a heavier workload.

They want to be part of the first locally developed program for gifted students in the district.

The program was created by three Esquimalt teachers and starts in September.

About 40 students have applied to be part of the 24-student Grade 11 class.

The three teachers decided to create their own gifted program after a proposal to start an International Baccalaureate program died at the school board level earlier this year.

All experienced in working with gifted students, they quickly put together an enrichment program for those not challenged by the regular curriculum.

They are now screening applicants and have selected 12 students.

About 60 per cent of the students will be picked from the present Grade 10 classes at Esquimalt and the rest will be selected from other parts of the district.

Esquimalt principal Keith Bickmore is surprised the untried course has attracted so many applications.

In April it was only an idea in the minds of Bernard Bowker, Phil Allingham and Jack Nickolichuk.

The board has approved their outline and handed out $27,000 to get the program off the ground.

Bowker, who is the program co-ordinator, says gifted students are discriminated against because they are not often considered in need of special attention. School districts provide remedial programs for students with learning problems but often neglect those at the other end of the spectrum.

According to Bickmore the critical point is somewhere between junior and senior secondary school when bright students get bored and begin a steady academic decline.

The end result is a lopsided education; they concentrate only on their particular interests and forget about everything else.

Cries of elitism may have had something to do with the school board's decision to drop the baccalaureate program, Bowker acknowleges, but he says he will take pains to see that problem doesn't arise at Esquimalt.

Elitism occurs when a student is pushed too far too fast. He cited as an example Grade 10 students ending up in Grade 12 literature classes.

The gifted class will not be alienated from other students in their age group because home room, electives and physical education will be taken with the rest of the school.

Three groups of eight students will follow a flexible seven-period timetable that permits them to work on special projects with tutoring from Bowker, Allingham and Nickolichuk.

In addition, a support group drawn from parents, the community and the University of Victoria will contribute expertise.

Students in the gifted program will take extra courses in philosophy and theory as well as the regular core curriculum.

There will be less repetition and more time spent working on individual projects.

As all the students will be there voluntarily, discipline will not be a problem. Taking part in community projects is also a key element of the program.

And the students will be "twinned" with students from Pearson College, taking part in weekend activities there.

Bickmore hopes to develop the pilot project into a three-year program. He hopes other schools will set up gifted programs.

The teachers define a gifted person as one who has above-average ability, creativity and commitment to a task.

Extremely bright students have been turned down because they appear to lack the necessary commitment.

Other students are rejected because their parents are pushing them into it and the program isn't really what they want.

Bowker likes to have one or both parents at the interview so he can size up the situation and tell if the idea is the student's or the parent's.

The ministry of education has been developing a pilot project of its own for the past year and plans to try it in September in selected schools around the province.

Greater Victoria applied and was chosen to start the ministry's experimental program in grades 4, 5 and 12 in September.

Bowker hopes to work with the ministry and trade ideas but so far hasn't seen any of the material that will be used in the course.

Esquimalt was able to develop its own program on such short notice because several staff members have worked with gifted children and have a number of useful contacts.

Nevertheless, there will be a great deal of pressure. Administration, trustees, schools and parents will all be watching very closely.

Chinese hospital closes

By MARK HUME
Times Staff

The Chinese Hospital on Herald Street has been closed after 91 years of operation because of financial problems.

Phasing out the institution has been discussed for several years but a final decision was reached only recently.

The hospital, which for years has served as a rest home rather than a general hospital, closed because this year it failed to qualify for provincial government subsidies.

New regulations concerning long-term care facilities came into affect last January.

At a meeting last week the Chinese Consolidated Benevolent Association decided to close the facility it founded and has operated since 1888.

About a dozen elderly patients — many of whom don't speak English — have been placed elsewhere.

Hospital spokesman Peter Wong has refused comment on the situation and provincial health authorities were unavailable for comment today.

But it has been learned the decision to close the hospital was made because the operation was running a deficit.

It is understood the small hospital failed to meet provincial standards and did not qualify for provincial subsidies.

The hospital was run by the Chinese Benevolent Association but the property is owned by the City of Victoria.

Bank held up

A person with a revolver held up the Oak Bay branch of Toronto-Dominion Bank, 2533 Estevan, shortly after 11 a.m. today and escaped with an undetermined amount of money.

—Bill Halkett photo

Laura Hliva's three-fold problem: Which one gets the soother?

A hectic but happy home

By PAUL MOSS
Times Staff

These days there's an unwritten law in the Hliva household: "Anyone visiting please bring disposables."

Throw-away diapers are a more-than-welcome contribution for Steve and Laura Hliva, 3580 Elliston, who became the amazed parents of triplets April 3.

"We get through at least a box of 30 per day," Mrs. Hliva said today as she began the second week of full-time mothering since her instant family — Diana, Adam and Brian — arrived home in stages from Victoria General Hospital.

The first triplets born in Victoria since 1956, the trio kept their presence a well-hidden secret until about 10 minutes before their delivery by Caesarian operation.

Until then the family doctor had merely suspected she might be carrying twins.

Now, a little over two months later, the happy shock has worn off, the three youngsters are all home and 25-year-old Mrs. Hliva says an appropriate headline for this story would be "Hliva home hectic but happy."

So hectic, in fact, that she says she doesn't know how she would cope without the full-time help of her sister Marilyn, 21.

Just as one example, consider feeding. Each child has to be fed every four hours. Mrs. Hliva, who's getting used to figuring all her calculations in threes, notes that means 24 bottles to be made up and a total of 18 feeding per day.

On the advice of a friend she keeps meticulous notes on the whole complex operation, including feeding, medication, weights and "fussy times."

"Without the schedule I just couldn't remember who's had what bowel movement when," she explained.

Diana, who arrived a minute after her brothers, was the heaviest at birth at 3 pounds, 8½ ounces. She's still in the lead, weighing in at 8 pounds, 2 ounces.

Adam, whose birth weight was 2 pounds, 14 ounces, is now 7 pounds, 6 ounces. And Brian, the smallest at 2 pounds, 10 ounces, is holding is own at 7 pounds, 3 ounces.

Does she have difficulty telling them apart?

The real problem is the boys, she said, although Adam has a birth mark on his chest while Brian tends to be slightly fatter-faced.

But she has a solution ready for when the triplets start crawling, and she can't remember who was left where.

"I think I'll paint a toenail on one of them."

Taped calls cool arson hotliners

By DEREK SIDENIUS
Times Staff

If you don't like talking into recording machines, the province's new Arson Alert hotline is bound to leave you cold.

Although Attorney-General Garde Gardom said the phone would be manned 24 hours a day, seven days a week when he announced the program on March 26, the hot line hasn't been set up that way.

Instead, persons calling in on the toll-free line — Zenith 2222 — are greeted by the muffled roll of a tape machine and then a woman's voice:

"This is the Arson Alert headquarters," she says. "To ensure the confidential nature of your information, this message will be taped."

She assures action will be taken on the information provided, and to dispel any doubts repeats "This is the Arson Alert headquarters."

She concludes that all messages received will be treated in the strictest confidence.

"When the tone sounds place your message."

Ron Pollard, supervisor of the Arson Alert program, agrees the tape machine may put off many callers.

"But at this stage it's all we have to offer."

He said the intention is to have the phone manned eventually, but there are no funds to hire staff until the budget for the program is passed by the legislature.

Neither he nor Fire Commissioner Gordon Anderson would comment on the budget being sought.

But Pollard said he is pleased with the response to the hotline.

Since it went into operation April 1, calls have averaged about three a day.

He said some have proven useful for arson investigations, but for obvious reasons declined to elaborate.

The vast majority of the calls have come from the Lower Mainland and Vancouver Island; there have been a few from the central interior and none from the northern and eastern parts of the province.

"We haven't given the program much exposure in those areas yet," he said.

That is bound to change over the summer. Pollard said he plans to visit Prince George soon to discuss the program with local fire, police and insurance officials.

A major advertising campaign is planned for the fall.

The incidence of arson fires in B.C. has been steadily mounting in recent years. Last year one fire in five was deliberately set and caused an estimated $16 million damage.

Fire officials hope to counter the problem by giving arson fires a higher profile and appealling more to the public for help and co-operation.

Mishaps traced to rain

Wet pavement may have contributed to two traffic accidents early Sunday in which drivers were given medical treatment.

A third accident Sunday afternoon sent four people to hospital with minor injuries.

Most seriously hurt was motorcyclist Ronald Kirk, 31, of 3995 Panther. He was admitted to Royal Jubilee Hospital with unspecified injuries received at 12:20 a.m. when his northbound bike sideswiped a car driven in the same direction by Samuel Murray, 25, of 8985 East Saanich, at Sayward and Patricia Bay Highway.

It had been raining before midnight.

Saanich police said the car has about $200 damage but the motorbike was destroyed. Kirk would have been more seriously hurt had he not been wearing a crash helmet, police said.

Driver Linda Jarvis, 23, of 269B View Royal, was treated for minor injuries at Victoria General Hospital after her car left Four-Mile Hill at View Royal at 12:43 a.m.. The mishap caused about $1,500 damage.

Two cars met head-on at Patricia Bay Highway and Island View at 12:43 p.m. after the southbound vehicle driven by Margot Esme Willis, 44, of 2511 Maynard crossed the median, the oncoming lane and gravel shoulder before swerving into the path of a car driven by Margaret MacNamara, 73, of 280 Douglas.

She and passengers William MacNamara and Margaret McClung, and the driver of the other car were treated at hospital for minor to moderate injuries.

Saanich bans open burning

Open burning permits in Saanich have been suspended until further notice.

Fire chief Art Fryer said today light rain on the weekend was not sufficient to allow open burning to continue in view of dry undergrowth and recurring grass and brush fires, he said.

Victoria, Saanich and Oak Bay fire departments each reported a number of small grass and beach fires.

Less than a quarter inch of rain was measured at Patricia Bay airport Saturday and Sunday and still less in the 48-hour period in downtown Victoria.

The weather office said total rainfall this month, measureable on six days, is only 10.6 mm, less than a half-inch but not enough to threaten strawberry crops.

The forecast is for continued warm weather with a chance of isolated showers overnight.

Ship Movements

OCEAN SCIENCES

Parizeau in Laredo Sound, Pandora II en route to Knight Inlet, Richardson in Barkley Sound area, Vector at Pat Bay.

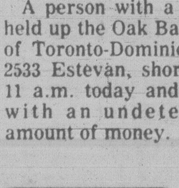

Arthur Mayse

Ozette, village that conquered time

WIN AND I BEGAN TO hear about Ozette a long time before our luck took us there.

Ozette, tucked around the Cape Flattery corner on the Olympic Peninsula of Washington state, was an archeologists' treasure-house. There, uniquely preserved, were the appurtenances of daily life as a prosperous Indian community knew it in the years before the white man came.

One day in June something over 500 years ago, Ozette was a busy and purposeful community, home to a band of whale and fur seal hunters and their families.

The next morning, it was nothing but a raw scar above the beach, its longhouses crushed deep under the clay hillside that fell on them in the night.

But the clay that spelled the doom of old Ozette turned the village into a Northwest Pacific Pompeii. Baskets and weapons, house walls and art objects, tools and children's toys . . . all were hermetically sealed in the clay to remain intact until questing archeologists unearthed them in 1966.

It was a find of unrivalled importance, with something of the miraculous about it. So perfectly had the clay done its work that alder leaves ripped from the trees by the great slide in its passing were dug up still green as they had been in that long-forgotten summer.

These and other accounts filtered out of Ozette often enough to keep our interest lively. When forward-minded Campbell River Museum laid on an expedition to Ozette this June, Win and I jumped at the chance to enroll.

So did 30 others, ranging in age from eight years to 79.

It was an ambitious venture.

We drove down-Island to Victoria, crossed on the Blackball ferry Coho to Port Angeles, then followed U.S. Highway 112 out along the Olympic Peninsula for 60-odd miles to Neah Bay. There, as a roadside billboard reminded us, we were on the Makah Indian reserve and subject to the laws of the Makah Nation.

The Makahs, "The People of the Cape", are vigorous, progressive and shrewd. We learned that Ozette was one of their five main villages. They retain firm control over the dig. Also, and contrary to general practice, the 54,000 artifacts so far recovered from Ozette haven't been scattered among various institutions. They are housed in a very fine cultural and research centre at Neah Bay, built by the tribe through a government grant.

We put up for the night at Neah Bay, a quiet town in these weeks before the summer horde of salmon sport fishermen arrives. Next morning we drove out by a turning, twisting road, part of it in gravel, to Ozette Lake. From that point to the archeological site, we must travel on our own two feet.

But the trail was like none we had travelled before. Once we had traversed its first few hundred yards of black earth, a close-laid boardwalk of split cedar planking took over, to offer walking that was almost sinfully luxurious.

Our party strung out along the boadwalk for the 3½-mile trek, winding between tall cedars, hemlocks and Sitka spruce. We climbed gentle hills and descended easy grades. Presently the wonder-trail led us across a prairie where deer fed undisturbed.

On the other side of the prairie, a humming invaded the air. It was distant but deep-throated. We listened, puzzled by the sound.

Then Win came up with the answer. "It's the surf," she said. "We haven't far to go now."

Not far beyond the prairie, we angled down a sidehill and out of the woods to an ocean beach. We plodded along it through sand and storm-wrack. Offshore loomed islands fantastically carved by wind and weather. It was a hostile coast . . . so daunting, in fact, that we marvelled to think that men had put out from it in cedar canoes to hunt the sea's mightiest inhabitants.

Ahead of us, cradled in a green elbow with the beach below and the woods mounting steeply above, we spotted a collection of cedar-shake shanties.

These were the living-quarters and field laboratories of the archeological expedition which has the dig in hand. The site itself — the magic ground where bore-shafts bring up evidence of man's occupation as far back as 2,000 years ago — lay just beyond the shacks.

At long last, we had arrived at Ozette.

Continued next week

Golf vote Saturday

Metchosin residents will vote Saturday on the purchase of the Metchosin golf course and an adjacent 15 acres.

Even if the vote is yes, however, it will be July before residents know if the project will go ahead.

Metchosin regional director Mac Tipton says the project depends on the receipt of a lotteries grant to help buy the 15-acre tract on the west side of the golf course.

Provincial Secretary Hugh Curtis, whose office admimisters the lotteries grants, told Tipton a decision will be made in July.

Tipton said acquisition of the 15 acres the key to providing a multi-use outdoor complex including ball parks, tennis courts and horse-riding trails.

Cost of the project is $725,000. The golf course will cost $625,000. A provincial recreation facilities grant covering one-third of the improvements will provide $70,000.

The 15 acres will cost $75,000 and another $25,000 is needed for legal fees and other costs.

Although the project hinges on help from the lotteries, Tipton said it was decided to go ahead with the referendun to take advantage of preparations already made.

An advance poll will be held from 9 a.m. to 5 p.m. in the Capital Regional District office on Yates Street. Polls will be open Saturday at the Metchosin school from 8 a.m. to 8 p.m.

Under the terms of the referendum Metchosin residents will vote on the establishment of Metchosin as a specified area to levy taxes for the operation of the facility.

If the referendum passes, it will allow the regional district to buy the course and 15 acres, providing the lotteries grant comes through, and tax Metchosin residents for the balance.

Since the golf course makes a profit for the present owners its purchase will help to retire the debt and contribute toward the craetion of facilities on the 15 acres.

TORONTO STOCK EXCHANGE TRADING

Distributed by CP
Toronto Stock Exchange—June 18

Complete tabulation of Monday transactions. Quotations in cents unless marked $. z—Odd lot, xd—Ex-dividend, xr—Ex-rights, xw—Ex-warrants. Net change is from previous board-lot closing sale.

Stock	Sales	High	Low	Close	Net Ch'ge
		A and B			
Aby Gln w	200	$5¼	5¼	5¼	
Abitibi	20020	$18¾	18⅝	18¾	
Abitbi 7½p	100	$50½	50½	50½	+ ½
Abitbi 10	238	$53	53	53	— ¼
Acklands	250	$15¼	15¼	15¼	
Action Trd	5300	75	73	75	+ 4
Adanac M	12662	280	260	280	+15
Advocate	180	260	260	260	—30
Afton Min	200	$15½	15½	15½	+ ⅛
Agnico E	5100	$7⅛	7	7⅛	+ ⅛
Agra Ind A	800	$6¾	6⅝	6⅝	— ⅛
Ahed C	100	130	130	130	—10
Akaitcho	500	85	85	85	— 1
Albany	69000	78	74	75	— 3
Alt Energy	6531	$29⅜	28⅞	28⅞	— ½
Alta Gas A	32553	$23¼	23	23	
Alta G E p	250	$26	26	26	
Alta G 9.76	z100	$27½	27½	27½	
[illegible]					
Cal P 4½p	175	$61⅝	61⅝	61⅝	+ ⅞
Cal P 7½p	50	$100½	100½	100½	
Cal P 9.80	40	$110½	110½	110½	+ ½
Calvrt Dle	200	260	260	260	+ 5
Calvert	8700	59	55	55	— 4
Cam Mine	28500	28	26½	28	+ ½
Camflo	10120	$14⅞	14½	14⅞	+ ¼
C Chib A	3250	$6¾	6⅝	6⅝	
Camp RL	5035	$21½	21⅛	21½	+ ⅛
Can Cem	3279	$13½	13¼	13¼	— ⅛
CCe C p	200	$16	15⅞	16	— ⅜
CDC pr B	230	$112⅛	112	112	— ⅛
Can Malt A	250	$34¼	34¼	34¼	+ ⅛
C Nor West	40053	$14½	13¾	13⅞	— ⅛
C Packrs	2950	$27¾	27½	27¾	+ ½
Can Perm	6522	$21	20¾	20¾	— ⅜
CS Pete	154450	$6⅜	5⅞	6⅛	— ¼
Can Trust	1300	$27⅛	27	27	
C Trust 7¼	200	$21	21	21	+ ⅜
C Tung	1425	$26½	26⅜	26½	+ ¼
Cdn Arrow	9500	39	35	39	+ 6
CCablesy A	1500	$21½	21½	21½	— ¼
C Cable w	2640	155	140	140	—10
Cdn Cel	3030	$10¾	10½	10¾	+ ⅞
CC Man A	200	$28	28	28	— ¼
C Curtis	z200	75	75	75	
C Formost	1450	$8⅝	8⅜	8⅜	— ⅛
C Found pr	z62	$8½	8½	8½	
CG Invest	420	$22½	22½	22½	
[illegible]					
Budd Can w	1500	50	50	50	+ 6
		C			
CC Yachts	2463	330	320	320	— 5
CAE A	3865	$35¾	34½	35⅛	+1⅛
Cad Frv	2033	$19¼	19	19	— ¼
Cad Frv A	14285	$10⅜	10¼	10¼	— ⅛
Cal Pow A	12331	$46	45⅝	45⅝	+ ⅛
[illegible]					
Daon Dev	13600	$15	14⅝	14¾	— ⅛
Daon A	200	$7¼	7¼	7¼	— ⅛
Daon 8⅝p	2700	$9⅝	9⅝	9⅝	
D Eldona	5233	126	126	126	+ 1
Delhi Pac	3000	35	35	35	
Denison	21776	$27¼	27	27	— ¼
[illegible]					
Intpr Pipe	11623	$20¼	19⅞	20	— ⅜
Ipsco	3125	$19⅞	19⅞	19⅞	— ⅛
Iron Bay T	300	$6¾	6¾	6¾	+ ¼
Irwin T A	2400	365	345	360	+15
ISO	4700	235	230	230	— 9
Ivaco A	2450	$16⅝	16¼	16¼	— ⅜
[illegible]					
Norcn 150	500	$38	37⅞	37⅞	— ⅛
Norlex	12000	10	9	10	+ 1
Normick P	1000	$10	10	10	+ ¼
NC Oils	1400	$16¾	16⅜	16⅜	— ⅜
N Canada	12200	65	62	65	+ 2
Nor Ct 260p	z50	$34¼	34¼	34¼	
[illegible]					
Simpsn S B	327	$8⅞	8⅞	8⅞	— ⅛
Sklar M	2400	284	280	284	— 1
Skye Res	20400	$7½	7	7	— ¼
Skyline H	600	280	280	280	+ 3
Slater Stl	4050	$19¼	19	19⅛	+ ⅛
Southm	21041	$28	27⅜	28	+ ½
[illegible]					
		Trust Units			
BBC R un	700	$17⅜	17¼	17¼	— ⅛
BM-Rt un	4505	$12¾	12⅝	12⅝	— ⅛
C Perm un	1175	$8⅛	8⅛	8⅛	
C Realty u	1320	$8⅞	8⅝	8⅞	
TD Realty	2383	$26½	26⅜	26½	+ ⅛

Today's Markets

Toronto

Declining oil and gas issues continued to hold the stock market down fractionally in active mid-afternoon trading today.

The TSE 300 index was off .77 at 1,579.81, with losses in two of its four most heavily-weighted groups. Oil and gas fell 22.00 to 2,788.64 and industrial products 1.81 to 1,235.83.

Financial services were up 8.00 at 1,179.03 and metals and minerals 1.92 at 1,319.28. Among the other 10 groups within the 14-unit index, real estate and construction issues were weakest of the five losers and management companies strongest of the five gainers.

Volume of trading at 2 p.m. EDT totalled 3.70 million shares, down from 5.22 million at the same time Friday. Advances led declines 209 to 199, with 188 issues unchanged.

Among industrials, Dome Petroleum was down 1⅜ at $49¼, Husky Oil one at $58½, Peerless Rug ⅝ at $7⅛, Kaiser Resources ⅝ at $24 and York Lambton 15 cents to $1.00.

CAE Industries A moved up 1¾ to $35¾, Home Oil A 1½ to $69, Cominco 1⅛ to $39⅛, Texaco one to $71¼, Monarch Wear seven cents to 72 cents.

In mines, Roman slipped ⅝ to $31⅜, Dome ½ to $43½ and Hudson Bay ⅜ to $20⅜. Placer gained 1½ to $31 and Rio Algom ⅝ to $34¼.

New York

The stock market retreated today amid a flurry of conflicting reports about oil supplies.

The Dow Jones average of 30 industrials was off by 2.52 points at 2 p.m. EDT at 840.78. Declines held a 7-to-5 edge over advances among New York Stock Exchange-listed issues. Volume came to 21.86 million shares in the first four hours of trading.

Arabian American Oil Co. refused comment on a report by the Middle East Economic Survey that Saudi Arabia is "understood to be poised" to boost oil production by 12 per cent "in an effort to calm" the tumultuous world petroleum market.

Gulf Oil was unchanged at $26⅞ after saying Iran cut crude oil shipments to the company by 15.6 per cent from levels agreed to in April. Texaco rose ⅛ to 26⅝. It said its domestic crude oil levels are "below the desirable level."

London

The market was stronger near the close after showing weakness earlier today. Trading was quiet.

The *Financial Times* index of 30 industrials closed at 482.9, up 4.4.

Government bonds changed little since Friday's close while mining shares were firmer.

Canadian issues were mixed.

AUTO INSURANCE
DISCOUNTS UP TO 40%
No-claims bonus from one to five years, regardless of how long you have owned a vehicle. This will mean a considerable saving to new owners of all ages, and newcomers to B.C.
Call today 388-4221
Cumberbirch Insurance Agencies Ltd.
1314 Quadra St. (between Yates and Johnson)

VANCOUVER

Prices were mixed in active trading today on the Vancouver Stock Exchange. Volume at 11:17 a.m. was 1,666,539 shares.

In the industrials, Taro Industries gained .05 at $3.70 on 12,800 shares and Goldale Investment A fell .10 at $4.90 on 6,100. Northway Gestalt Warrants was unchanged at .26 on 1,900 shares and Hal Roach Studios rose .10 at $4.50 on 1,800. Potter Distillers A was unchanged at $1.60 and Ardiem Corp. was down .03 at .22.

On the resource and development board, Liberty Petroleums advanced .24 at $2.40 on 108,150 shares and SNA Resources Ltd. was up .11 at .35 on 96,189. Piper Petroleums gained .25 at $5.15 on 67,150 shares and San Jacinto Explorations was up .04 at .50 on 49,000. Westmount Resources Ltd. was up .25 at $6.45 and Dora Explorations fell .10 at .75.

On the curb exchange, Phoenix Electric dropped .02 at .56 on 17,500 shares and Poney Explorations was down .04 at $1.35 on 15,850. Santa Sarita Mining was unchanged at .70 on 15,500 shares and Beach Gold Mines was unchanged at .40 on 14,400. Cascadia Resources was up .01 at .27 and Jet-Star Resources was down .20 at $1.57.

Early quotes

By The Canadian Press

Following are 10:15 a.m. PST prices on a selected list of stocks provided by the Vancouver Stock Exchange. Net change is from previous day's close.

Stock	Sales	High	Low	10:15	Ch'ge
		Resource and Development			
Sna Res	75000	31	25	30	+6
Piper	59850	560	500	545	+ 55
Liberty	51300	233	220	233	+17
S Jcinto	35000	51	47	50	+4
Wstmnt	34900	655	600	645	+ 25
Barier R	28500	85	79	85	+5
P Acher	22000	35	28	35	+6½
Tint Slv	20700	215	205	210	+10
Dora Ex	19000	85	80	81	—4
Delta	18900	445	435	440	+10
		INDUSTRIALS			
Taro	6200	370	365	370	+5
Goldle A	4100	500	485	500	
Potter A	1000	160	160	160	
Ardiem	1000	22	22	22	—3
Nor g	1000	26	26	26	
Daon Dv	700	$14⅞	14⅞	14⅞	— ⅛

Foreign Exchange

MONTREAL (CP) — Monday's foreign exchange nominal selling rates at 11 a.m. EDT supplied by the Bank of Montreal:

These rates are called nominal because they fluctuate during the day and vary at each bank. x-Fixed monthly rate.

Australian dollar 1.3015; Austria schilling .08375; Bahamas dollar 1.1975; Barbados dollar .6000; Belgium cnv franc .03740; Bermuda dollar 1.1975; Brazil cruziero .0654; xBulgaria lev 1.329; China renminbi .7450; xColombia peso .0362; xCzechoslovakia crown .2300; Denmark krone .2157; East Caribbean dollar .4500; France franc .2677; Germany mark .6200; Greece drachma .0350; Hong Kong dollar .2297; India rupee .1500; Italy lira .001380; Jamaica dollar .6800; Japan yen .005350; Kuwait dinar 4.2075; Mexico peso 0.0530; Netherland guilder .5645; N.Z. dollar 1.2310; Norway krone .2265; xPoland zloty .0382; Portugal escudo .0290; xRomania leu .2576; Saudi Arabia riyal .3460; Singapore dollar .5325; South Africa rand 1.3990; Spain peseta .01780; Sweden krona .2690; Switzerland franc .6915; Trin-Tob dollar .5000; U.K. pound 2.4710; U.S. dollar 1.1719; xU.S.S.R. ruble 1.7089; Venezuela bolivar .2353.

Quotations in Canadian funds.

Cattle

CALGARY (CP) — Today's sales to 11 a.m. MDT at the Calgary public stockyards of 40 head were mostly slaughter cows of average condition. Trade was moderately active to local buyers at steady prices.

There were too few receipts of slaughter steers and heifers to quote.

D1-2 cows 57-60, D3 53-57. Feeder cattle: prices quoted are Friday's close. Good feeder steers over 800 pounds 85-92.50, 700-800 pounds 87.50-97, 600-700 105-118. Good feeder heifers over 700 pounds 85-90.50, 600-700 pounds 88-102, 500-600 pounds 92-104. Feeder cows 62-72.50. Good stock steer calves 500-600 pounds 100-125, 400-500 pounds 110-122.50. Good stock heifer calves 400-500 98-108.

Gold

LONDON (AP) — Closing gold prices Monday, in U.S. dollars an ounce. London, 278.00; Paris, 293.22; Frankfurt, 279.92; Zurich, 278.125; Hong Kong, 275.58.

$ Exchange

IN VICTORIA today purchase of U.S. funds in terms of Canadian dollars is 1.1660 for cash, 1.1675 for cheques and 1.1260 for coins. Selling rates are 1.1780 for cash and 1.1775 for cheques.

IN MONTREAL, the U.S. dollar in terms of Canadian funds at noon was down 1/25 at $1.1716. Pound sterling was down 11/20 at $2.4686.

IN NEW YORK, the Canadian dollar was up 3/100 at $0.8535, and pound sterling was down 3/5 at $2.1070.

Wardair skips one

EDMONTON (UPC) — Wardair International Ltd., has decided not to declare a dividend because of its weak performance in the first three months of the 1979 fiscal year.

In the first quarter the company lost $1,000 after paying dividends on its preferred stock, which resulted in a seven-cent loss per common share.

During the same period last year, Wardair had a $1,697,000 profit, which yielded a 49-cent profit per common share.

CLOSING AVERAGES

TORONTO

TSE 300	1577.22	— 3.36
Minerals	1313.50	— 3.86
Financ'l	1181.76	+10.73
Oil, Gas	2776.87	—33.77
Industry	1234.46	— 3.18
Utilities	1574.66	— 2.63
Consum	1348.53	— 7.53
Merch	1335.94	+ 8.43
Forest	1485.55	+ 6.20
Transp't	2118.47	+ 0.95
Pipeline	1971.72	— 5.81
Manage	1890.02	— 0.20
Comm.	1448.77	+13.34
Golds	1811.99	— 6.25
Building	3860.14	—45.62

LONDON

LONDON (CP) — Closing stock quotations Monday in new pence unless pounds are indicated, x-indicates that quotations includes dollar premium based on latest conversion rate, 0.8836.

Associated Brit Foods 74; Babcock and Wilcox 152; Bass Charrington 211; BICC 130½; xBlyvoors 690; BOC International 75¼; Boots 191½; Bowater 172½; Brit Am Tob 267½; Brit Assets Trust 72; Brit Petroleum 11 7-16; xBroken Hill Prop 459⅝; Buffels 15 3-16; Burmah Oil 131; xCanadian Pac 14¼; xCharter Cons 142½; Cons Gold 228½; Courtaulds 96; De Beers 402½; Distillers 216; Dunlop 69; EMI 97½; Charter Cons 145½; Cons Gold 242½; Courtaulds 96; De Beers 401; Distillers 216; Dunlop 69; EMI 97½; xF.S. Geduld 25⅜; Gen Elec 365½; Glaxo 459½; Grand Metropolitan Hotels 134; Gr Un Stores A 370; Guest Keen 255½; Hawker Siddeley 202; Hoover A 175½; ICI 358½; Imp Tob 91¾; xIntl Thomson 371½; Kloof 14; Marks and Spencer 112; Metal Box 288; Minorco 152; xPhillips 610; Pilkington Bros 322½; Plessey 105; Rank A 224; Rio Tinto Zinc 291½; Roan Consol 105; Sel Trust 542; Second Scott Inv 96½; Shell T and T 360; Tanganyika 180; Thorn 422; Trusthouse 159½; Tube Investments 376; Ultramar 297½; Unilever 590; Union Corp 400; Vaals 33¾; Vickers 171½; Western Driefontein 49⅜; Western Deep Level 16¼; xWest Mines 118; W Holding 35⅜; Woolworth 76¾; Zambian Copper 10½.

Bonds: Brit Transport 62½; Brit Cons 2½ 21½; Treasury 8½ 93; War Loans 31⅛.

London metals

LONDON (CP) — Closing metal prices Monday in pounds sterling a metric ton: silver in pence a troy ounce. Copper spot 898-899; copper future 989.5-899; Tin spot 7,510-7,530; tin future 7,040-7,045; Lead spot 699-700; lead future 618-619; Zinc spot 357-358; zinc future 371-371.5; Silver spot 398.5-398.7; silver future 410.5-410.6; Aluminium spot 758-760; aluminium future 762-763.

GIANT LENSES are made to demonstrate a light-weight plastic that has become fashionable for large eyeglasses. About half the weight of their glass counterparts, the lenses are made of the CR-39 optical plastic monomer, a PPG Industries product manufactured in Ohio to modern safety standards.

Distribution Analyst

Our Distribution department has an opening for an Analyst in the Vancouver office. Duties will include studies in all areas of transportation and distribution.

The successful applicant will have:
— a university degree in a transportation related field
— some working experience in transportation
— demonstrated analytical ability
— demonstrated skills in written and verbal communication
— ability to deal with all levels of an organization in searching out information
— rail experience would be an asset.

Salary is competitive and will be based on successful applicant's qualifications.

Please submit complete resume to Administrator Personnel Services, Crown Zellerbach, P.O. Box 2079, Vancouver, B.C. V6B 3T1.

CrownZellerbach

BCIT
BRITISH COLUMBIA INSTITUTE OF TECHNOLOGY

The career campus has a job opening:

ASSISTANT INSTRUCTOR FOREST PRODUCTS TECHNOLOGY

We require an individual to work with the Forest Products staff, assisting mainly in the training of students for the lumber, plywood and related industries. This is a 10-month temporary appointment with possible renewal. Specific responsibilities include assisting in the preparation and presentation of materials for instruction in forest science and utilization, wood properties, log scaling and lumber grading. The successful candidate will also arrange field trips and labs, handle departmental purchasing and keep the accounts relating to inventory and budget. Other duties include marking and evaluating student work.

Qualifications: Minimum of a Diploma of Technology or equivalent in the field of wood science or manufacturing and a Lumber Grading Certificate, preferably "A". Several years of mill experience and an ability to write and evaluate technical reports is essential.

Salary Range: $18,180-$20,832 per annum plus COLA (paid bi-weekly) based on initial placement procedures. (1979 rate pending).

Closing Date: June 29/79.

Proposed Date of Selection: July 13/79.

Competition No.: 79S21.

The above position falls within the jurisdiction of the BCIT Staff Society and is open to male and female applicants.

Please apply to: The Personnel Office, B.C. Institute of Technology, 3700 Willingdon Avenue, Burnaby, B.C. V5G 3H2.

FINAL

Sulphur exports perking: Sultran

EDMONTON (CP) — An industry official says Alberta sulphur shipments to off-shore markets are growing substantially and could reach 4.7 million tonnes this year.

Kevin Doyle, president of Sultran Ltd., said industry co-operation has expanded sulphur flow — up from 2.3 million tonnes in 1976.

Sultran is a transportation and logistics company owned by 25 of Alberta's largest oil and gas producers. It began operations in early 1977 after studies indicated a need for co-operation in sulphur movement to the West Coast and terminal handling.

Sulphur is a byproduct of natural gas processing. Alberta produces the bulk of Canada's sulphur — a supply well in excess of domestic requirements. There are more than 20 million tonnes of sulphur — more than three years' production — stockpiled around Alberta's gas processing plants.

Doyle told the quarterly meeting of the Canadian Gas Processors Association that off-shore sales are picking up and could equal or exceed production this year.

Canada provides 38 per cent of the sulphur going into international trade but faces strong competition from Poland, the United States, Mexico and France.

Doyle said Alberta sulphur producers face a tough fight for international markets because the province's production is on the average more than 830 kilometres further from tidewater than any other competing nation. As a result rail costs are a major component of Canada's ability to compete.

Sultran was established to meet the competition by co-ordinating shipments from Alberta gas processing plants and handling West Coast terminal operations. The company owns 19 sets of unit-train railcars and has storage facilities at two bulk terminals in Vancouver for 350,000 tonnes of sulphur.

Doyle said severe winter conditions and the West Coast longshoremen's strike have held up shipments but sales of 4.7 million tonnes should be achieved.

The world now consumes about 53 million tonnes of sulphur a year, with the Western world using about 34 million tonnes. Demand is expected to increase by four per cent a year.

Doyle said Canada is becoming increasingly dependent on off-shore markets, which took two-thirds of the country's sulphur last year.

Citibank follows suit on prime rate

NEW YORK (AP) — Citibank, the second-largest U.S. commerial bank, has followed several other major banks in cutting the prime lending rate it charges its most credit-worthy corporate customers.

Bank of America, the largest bank; third-ranked Chase Manhattan; fifth-ranked Morgan Guaranty, and many smaller institutions have lowered their prime rate to 11½ per cent from 11¾. Morgan Guaranty began the trend.

Analysts say that the fluctuations in this round of prime rate changes may not necessarily be followed by lower rates on mortgage and consumer loans even though it was brought about by some reductions in short-term interest rates in money markets.

The prime rate decline may represent a lull in an over-all upward interest rate spiral, rather than a peak, the analysts said.

Record-high gold markets bring mining town to life

BALMERTOWN, Ont. (CP) — This gold-mining community in the Red Lake district of northwestern Ontario is reaping the benefits of the world boom in gold prices.

Construction of 20 new homes in Balmertown, about 240 kilometres north of Kenora, is the most visible sign of the town's prosperity, as mining companies sell gold for nearly $300 an ounce.

Another 30 homes will be built next year in the company town, run jointly by Campbell Red Lake Mines Ltd. and Dickenson Mines Ltd. Campbell plans to put 50 new miners in those houses, boosting its total work force to 400.

With prices rising steadily on the world market, Campbell received $295.89 Canadian an ounce in the first four months of this year, compared with an average of $230 last year.

Dickenson, with lower-grade ore, is selling gold for $281 an ounce, up from $226 last year.

Both companies have begun major expansion programs to handle increased demand.

Dickenson is also experimenting with a new extraction process to reduce costs and increase production.

David James, a gold analyst for Richardson Securities of Canada Ltd. in Winnipeg, says prices will likely drop in the short-term — but not by much — and the long-term outlook is good.

Campbell president Malcolm Taschereau says he can't see any major forces threatening to pull down gold prices. He says deficit financing by governments will continue to depress currency values, increasing the demand for commodities.

Tighter gold supplies in the next year will also contribute to upward pressure on prices, he says.

The U.S. government has reduced its gold sales by half, to 750,000 ounces a month, and the International Monetary Fund is getting out of the gold business by next June.

The withdrawal by the IMF will eliminate six million ounces of new gold a year from the world market, which receives only 40 million ounces annually.

Taschereau says Campbell profits will be even better in 1979 than last year when they reached a record $17 million, compared with $11.1 million in 1977 and $7.6 million in 1976.

In the first three months of this year, Campbell netted almost $5 million.

The earnings record pushed Campbell stock prices up and the valuable shares became so scarce that the company decided in early May on a two-for-one stock split. The value of a single share then dropped to $23 from $47.

Dickenson mine manager Robert Tapper predicts profits will rise to $6 million this year from $4.1 million last year.

The company, which employs 250 people, is putting some of its future hopes on bulk extraction of low-grade ore.

A multi-year experiment is under way in an older section of the Dickenson mine to determine if low-grade ores mined using the labor-saving method can be milled profitably.

New Ottawa offering

OTTAWA (CP) — The federal government is planning a new offering of marketable bonds.

The Government of Canada bonds will be dated July 15 and delivered July 16 without payment of accrued interest.

Proceeds of the bond sale will be used for general government purposes, Finance Minister John Crosbie said in a press release.

Conference TV a hit: Bell

TORONTO (CP) — First it was the conference call, touted as the money-saving telephone get-together for executives.

Now Bell Canada has achieved quiet success with the next logical electronic step — conference by combined television and telephone hook-up.

For the last two years, Bell and the TransCanada Telephone System have been setting up Conference TV studios in six Canadian cities, a system Bell says is the most advanced in the world.

Bell built the system on technology developed by American Telephone and Telegraph laboratories.

The American system "cost 10 times as much as a normal business telephone and only added marginally in service," said Colin Barlow, Bell's inter-city consultant on Conference TV.

Besides the cost, the pictures were black-and-white and poor quality.

Bell started its research by asking businessmen what they wanted, and with a $2-million investment came up with Conference TV.

With the Canadian system, two studios, with up to six people in each, can have a face-to-face conference. The savings for businesses in airfares, hotels, meals and time add up to thousands of dollars.

For $105, a company can have a half-hour of TV time connecting Toronto with Ottawa or Montreal. Each additional half hour costs $45.

Hook-ups with Calgary, Quebec City and Edmonton are also available. For the present, only two cities can be connected. Barlow said three studios at a time are two years away.

Bell has found that executives generally prepare themselves better for the TV conferences because they know they have limited time. Documents to be discussed are usually sent to the other office in advance.

"About the only thing you can't do is shake hands and take them out to lunch," said John Murphy, a Bell sales representative.

Almost half the studio time is booked, although Bell's only promotion has been mailings to executives.

About 20 firms, including oil companies, chartered banks, an insurance company and CBC are customers. But Bell itself is the largest customer, making significant savings on its internal costs.

Barlow predicts improving technology will permit international hook-ups by 1990.

Methanol not cure-all, says Domtar executive

LONDON, Ont. (CP) — Canadians should be discouraged from making methanol from wood waste to fuel motor vehicles, an official of the Ontario Forest Industries Association says.

A. S. Fleming of Montreal, a director of the association and vice-president of woodlands operations for Domtar Inc., said much publicity has been given to making methanol from wood waste.

"However, we in the industry believe that the savings to be derived by fuelling our steam plants, near the harvest site, are much more attractive in comparison to the untried methanol synthesis, starting at a yet-to-be proven wood gasifier which still has some troublesome question marks."

He told a service club luncheon that the thought of using prime fibre to produce fuel should be discouraged.

"It is far more beneficial from the point of view of job creation . . . to manufacture paper products and then burn non-recyclable post consumer waste to replace fossil fuels and electricity."

He said much can be done considering there is an estimated 29 million tons of wood waste available annually from saw mill and pulp and paper operations.

Sceptre plans rights offering

CALGARY (CP) — Sceptre Resources Ltd. today announced that the company's board of directors has approved a rights offering to holders of common shares.

The offering, which requires approval from regulatory authorities, entitles shareholders to purchase one additional common share for each three outstanding.

For each two shares subscribed for and issued under the offering, subscribers will be entitled to receive an additional share purchase warrant entitling holders to purchase one additional common share at a price to established.

There now are 5,484,541 Sceptre common shares outstanding. The offering, if fully subscribed, would result in the issuing of an additional 1,821,180 common shares and 914,090 additional share purchase warrants.

Sceptre also announced it had sold its interests in the Quirk Creek region of Alberta to a private purchaser for $12 million. The money will be received over a four-year period and will be used to repay bank debt.

Falconbridge raising prices

TORONTO (CP) — Falconbridge Nickel Mines Ltd. reports its new prices for nickel products will be $3.05 a pound for plating nickel, $3 for melting grades and $2.99 for ferronickel, all in U.S. funds.

Meanwhile, Noranda Sales Corp. has raised its prices for electrolytic copper cathode to $1.01 a pound from 99 cents in Canada, and to 86 cents from 85 cents in the U.S.

U.S. INVESTMENT SEMINAR
Vancouver real estate consulting firm will present a two hour seminar on U.S. real estate investment, in Victoria. Topics include: selected state economics, purchase of U.S. real estate, income tax implications; professional management and condominium conversion. Limited seating for seminar June 26th at 7:30 p.m. Please phone for reservation.
WEST RIM CONSULTANTS
112—688-1441

Prime
OFFICE SPACE
Available
388-9181

Compare Our Prices against your own office copier

ROADRUNNER COPY CENTRE
747 FORT ST.
(Lower Mall)
382-7151
6-18

INSURE YOUR HOME WITH US
★ your business ★ your car — ★ your life
Wawanesa
YOUR AGENT
Autoplan
THUNDERBIRD
INSURANCE AGENCIES
102-1175 COOK ST. 385-9795

GENE POTVIN
6-18

Can FBDB help you?
Financial assistance
Management counselling
Management training
Information on government programs for business
ARNOLD HARASYMCHUK
SOOKE MOTEL
Sooke
JUNE 21st
If you require financing to start, modernize or expand your business and are unable to obtain it elsewhere on reasonable terms and conditions or if you are interested in the FBDB management services of counselling and training or wish information on government programs available for your business, talk to our representative.
FEDERAL BUSINESS DEVELOPMENT BANK
990 FORT STREET
Victoria, B.C., V8V 3K2
Phone 388-0161
Opening new doors to small business.

CHANGE OF ADDRESS
Effective June 20, 1979
the offices of
Bosdet Pearce
Certified General Accountants
will be located at
#209 - 1095 McKenzie Avenue
Victoria, B.C. V8P 2L5
and the new phone number will be 479-8261

Canadian Pacific Limited
DIVIDEND NOTICE
At a meeting of the Board of Directors held today, the following dividends were declared.
Ordinary Capital Stock
A dividend of eighty-cents (80¢) per share on the outstanding $5.00 par value Ordinary Capital Stock in respect of the year 1979, of which forty-five cents (45¢) per share is the proceeds of a dividend from Canadian Pacific Investments Limited, payable in Canadian funds on July 30, 1979, to shareholders of record as at the close of business on June 26, 1979.
7¼% Cumulative Redeemable Preferred Shares, Series A
A dividend of thirty-six point twenty five cents (36.25¢) per share on the outstanding 7¼% Cumulative Redeemable Preferred Shares, Series A, payable in Canadian funds on July 28, 1979, to shareholders of record as at the close of business on June 26, 1979.
4% Preference Stock
A dividend of two per cent (2%) on the outstanding 4% Preference Stock in respect of the year 1979, payable on July 30, 1979, to stockholders of record as at the close of business on June 26, 1979.
By order of the Board.
J.C. AMES
Vice-President & Secretary
Montreal, June 11, 1979.

DRAPERY CLEANING THAT'S GUARANTEED
We have the expert staff and equipment to give your drapes the care they need to keep their looks.

COMMERCIAL OR RESIDENTIAL SERVICE
Take down and Re-hang
— No Loss of Body
— No Shrinkage
NU-WAY CLEANERS
1590 CEDAR HILL X ROAD
420 WILLIAM ST.
(Serving Victoria for over 40 years)
382-4266
6-19

CONDOMINIUM MANAGEMENT
is not a side-line with us — it's our business.
R.W. HUTTON CONDOMINIUM SERVICES LTD.
1839-A FORT STREET, VICTORIA, V8R 1J6 598-5148

COMMISSION
3½% TO SELL YOUR HOME
DOUGLAS HAWKES LTD. 384-7128
LEN THOMAS 478-6058
HERB HODGSON 382-3835

"One good reason for a G.I.C. in 1979: 1984"
5 Year Guaranteed Investment Certificates
Interest paid annually.
10½%
724 Fort Street
Victoria, B.C. V8W 1H2
Phone: 383-4141
Member of Canada Deposit Insurance Corporation
First City Trust
Formerly City Savings and Trust

WANTED TO LEASE or PURCHASE
in Colwood, Langford or Metchosin
Building of approximately 1200-1500 sq. ft.
Must have good drainage.
CONTACT MR. SCOTT
478-9783 or 383-5041

FORD Granada FOR PEOPLE GOING PLACES
THE PRACTICAL CAR THAT DOESN'T LOOK IT! . . .

" 27 MILES PER GAL. HWY.*
18 MILES PER GAL. CITY"
*CANADA TRANSPORT RATING
Stock No. 9852—1979 GRANADA 2-DR. GHIA, 4.1-litre, 6-cyl. engine, vinyl roof, deluxe cloth seat trim, automatic transmission, radial white wall tires, digital clock, power steering, power brakes, deluxe rear window defroster, light group, deluxe wheel covers, AM radio $7365
384-1144
PETER POLLEN FORD
YATES AT COOK (DL 7456) 384-1144
D.L. 5373
YATES AT COOK
6-17